TRANSPORTATION SYSTEMS & FUNDING: June Subcommittee Monthly Report

morpc
Mid-Ohio Regional
Planning Commission

Transportation Studies

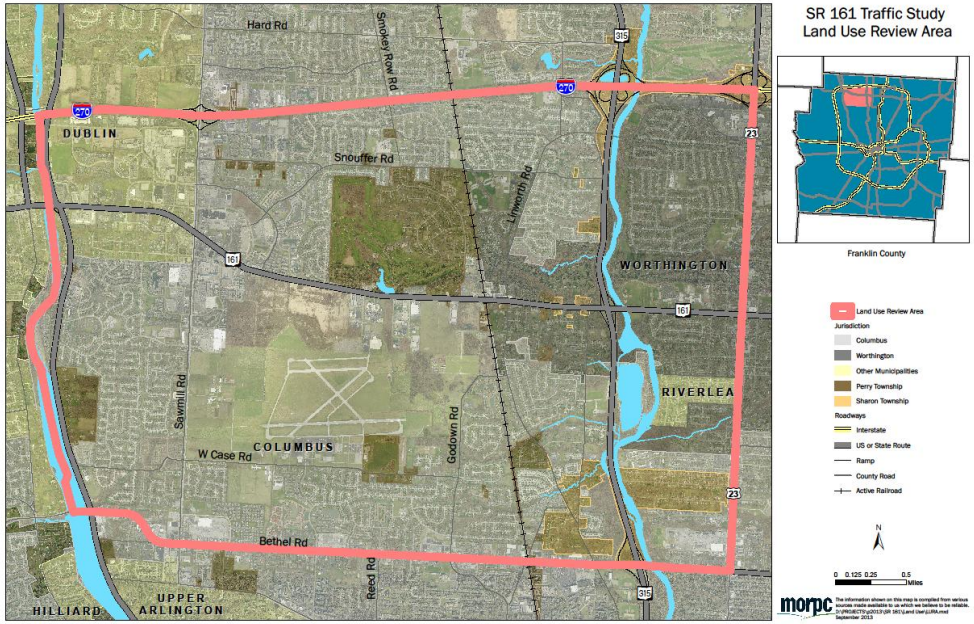

SR 161 Traffic Study
wrapping up

Ride Solutions at Rickenbacker
Wrapping up

morpc

ohio statewide
TRANSIT NEEDS STUDY

http://ohiotransitsurvey.com/

MORPC is accepting applications for transportation projects

http://apps.morpc.org/AttributableFunding

Contact Nate Vogt
nvogt@morpc.org
614- 233-4183

morpc

2016-2040 Columbus Area Metropolitan Transportation Plan

morpc

insight 2050

Mid-Ohio Regional
Planning Commission

NANCY REGER
nreger@morpc.org

111 Liberty Street, Suite 100
Columbus, Ohio 43215

Phone: 614.233.4154

www.morpc.org