

APPENDIX A:
FUTURE LAND USE



Appendix A

Future Land Use

2020–2050 Metropolitan Transportation Plan

Table of Contents

Executive Summary	iv
Geographies	v
Existing Conditions	v
County Growth Control Totals.....	v
Future Land Use	v
Capacities	vi
Criteria	vi
Land Use Allocation Model	vi
Non-Land Use Variables.....	vi
Land Use Allocation Model Results	vi
Geographies.....	1
Existing Conditions.....	2
Land Use Parcels.....	2
Households/Population.....	3
Employment.....	5
County Growth Control Totals.....	7
Future Land Use.....	10
Mixed-Use.....	14
Capacities.....	19
Criteria.....	23
Economic Development.....	26
Environmental Constraints.....	27
Access to Infrastructure	28
Land Use Allocation Model.....	32
Example	33
Non-Land Use Variables	34
Household Population.....	34
Group Quarters Population.....	34
Population by Age.....	35
Workers by Place of Residence.....	35
School Enrollment.....	36
Household Income	38
Wages by Job Location.....	39
Community Input	40
Model Results.....	41
Growth by TAZ from 2018 - 2050	41
Forecasts by Community	44
Detailed Forecasts by TAZ	52

Table of Figures

Figure 1. Land Use Allocation Model Flowchart	iv
Figure 2. MORPC Transportation Planning Area	vii
Figure 3. Geographies Used for Model.....	1
Figure 4. Existing Land Use by Parcels.....	2
Figure 5. Residential Building Permits by Type in the 7-County Region	3
Figure 6. Residential Building Permits.....	4
Figure 7. Employer Locations.....	6
Figure 8. County Growth Control Total Process.....	7
Figure 9. Future Land Use by Parcels	10
Figure 10. Future Mixed-Use Areas.....	15
Figure 11. Capacity Adjustment Areas	20
Figure 12. Land Use Allocation Criteria Categories.....	24
Figure 13. Land Use Allocation Criteria Values	25
Figure 14. Economic Development Areas	26
Figure 15. Environmental Constraints	27
Figure 16. Bike Facilities.....	28
Figure 17. Existing Transit Routes & Future High Capacity Transit Routes.....	29
Figure 18. Existing and Proposed Sewer Service Areas.....	30
Figure 19. Developed Areas.....	31
Figure 20. Example of Land Use Allocation Model Process.....	33
Figure 21. Change in Average Household Income.....	38
Figure 22. Population Growth by Traffic Analysis Zones.....	41
Figure 23 Household Growth by Traffic Analysis Zone	42
Figure 24. Job Growth by Traffic Analysis Zones	43
Figure 25. Cities, Villages & Townships	44
Figure 26. Cities, Villages & Townships: Delaware & Union Counties	45
Figure 27. Cities, Villages & Townships Summarized by GridMAZ: Franklin County.....	46
Figure 28. Cities, Villages & Townships Summarized by GridMAZ: Fairfield & Licking Counties	47
Figure 29. Traffic Analysis Zones: Delaware County.....	52
Figure 30. Traffic Analysis Zones: Downtown Columbus	53
Figure 31. Traffic Analysis Zones: Northwest Franklin County.....	54
Figure 32. Traffic Analysis Zones: Northeast Franklin County	55
Figure 33. Traffic Analysis Zones: Southeast Franklin County.....	56
Figure 34. Traffic Analysis Zones: Southeast Franklin County.....	57
Figure 35. Traffic Analysis Zones: Fairfield, Licking & Union Counties	58

Table of Tables

Table 1. Population Control Totals	8
Table 2. Household Control Totals	8
Table 3. Household Population Control Totals	8
Table 4. Group Quarters Population Control Totals	9
Table 5. Employment Control Totals	9
Table 6. Labor Force Control Totals.....	9
Table 7. List of Local Land Use Plans	11
Table 8. Mixed-Use Categories & MORPC Land Use Equivalents	16
Table 9. Growth Capacity by Land Use Type	21
Table 10. Growth Capacity of Mixed-Use Land Use Types.....	22
Table 11. Average Household Size by Residential Land Use and County.....	34
Table 12. Group Quarters Population Growth by Type	35
Table 13. Average Children Under 18 per Household by Residential Land Use Type and County	35
Table 14. Average Workers per Household by Residential Land Use Type and County	36
Table 15. School Districts and Future School Building Needs	37
Table 16. Average Wages by County and Industry Sector.....	39
Table 17. Population, Household & Job Forecasts by Community.....	48
Table 18 Land Use Forecast Data By Traffic Analysis Zone	59

Executive Summary

Every four years, MORPC develops forecasts for how housing and employment will be distributed throughout Central Ohio, as this distribution is critical for understanding traffic flow. These forecasts are created using our *Land Use Allocation Model* and are a primary data set used in the Travel Demand Model, to inform and prioritize transportation infrastructure needs, looking out to a 30-year planning horizon.

Anticipating change 30 years into the future is an uncertain effort. There are macro-economic, environmental, geopolitical, and social factors that can have unanticipated impacts on how and where population and job changes will occur. MORPC employs multiple demographic and geospatial methods to develop a sound and reasonable forecast of growth using the best data available at the time. The core principle is to begin with large predictable projections and work down to more detailed less predictable ones, thus minimizing the amount of uncertainty in the projection methods. **Figure 1** summarizes the land use allocation process, as it feeds into the Travel Demand Model.

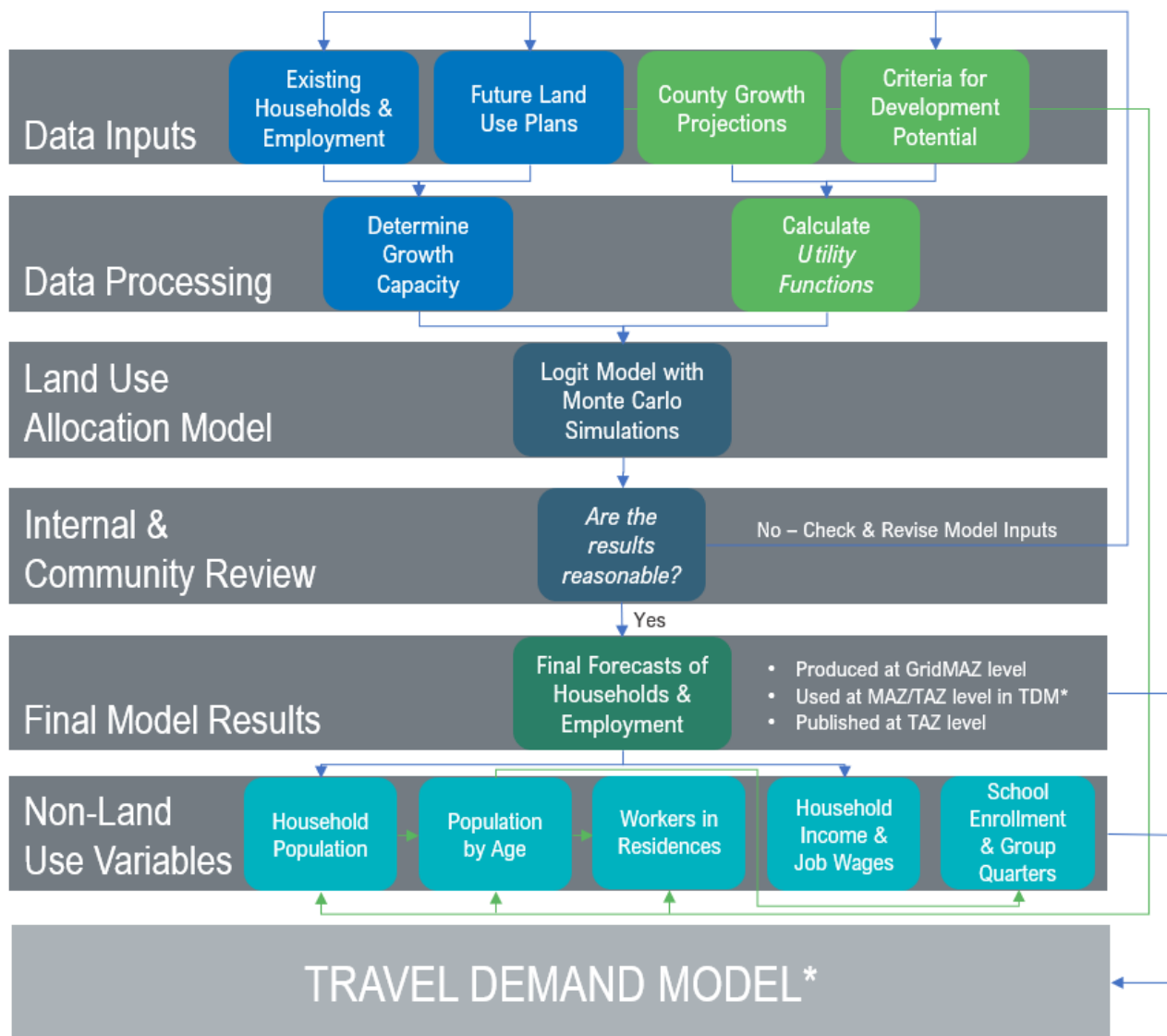

Figure 1. Land Use Allocation Model Flowchart

Geographies

MORPC's land use allocation model covers seven counties in central Ohio including Delaware, Fairfield, Franklin, Licking, Madison, Pickaway and Union. It is data driven and dependent on GIS and demographic data at small geographies we refer to as GridMAZ. The GridMAZ are an overlay of MORPC's Micro Analysis Zones (MAZ) and ¼ mile, 40 acres grids. Having the data at the GridMAZ geography for our seven-county area allows it to be easily summarized at various levels, with Traffic Analysis Zone (TAZ) being important for the travel demand model. TAZ level data for the base year 2018 and the horizon year 2050 are reported at the end of this appendix in **Table 17**.

Existing Conditions

Estimating future growth starts with understanding existing conditions, using various data sets to determine the locations of people and jobs throughout the 7-county region. The distribution of the population in the base year (2018) is estimated using administrative records (births, deaths, and migration), building permits issued after 2010 (the latest year of an official census), and U.S. Census Bureau American Community Survey estimates of average household size and rates of housing occupancy.

The distribution of jobs in the base year (2018) is estimated from Quarterly Census of Employment and Wages (QCEW) data, collected for the Bureau of Labor Statistics. New development activity (e.g. new facilities, relocations, and facility closures) not yet reflected in the QCEW is also considered in the 2018 employment estimates.

Land use types for every parcel within the 7-county region are standardized to MORPC's land use classification system to reflect conditions in the base year. This existing parcel level land use (see **Figure 4**) serves as a good reference tool for population and job assignments.

County Growth Control Totals

With a clear picture of where in the region people live and work currently, the next step is to predict how that will change and grow in the future. There is greater certainty in predicting future growth of larger populations than small ones, therefore MORPC's land use allocation model uses projections of future households and jobs within each county as the starting point for predicting where, specifically, growth is likely to occur.

A statistical model, using historic annual population data, back to year 1980, is used to predict annual population growth in central Ohio counties to the horizon year 2050. The model produces a most-likely set of population numbers, as well as a range of possible outcomes that reflect possible, but hard-to-predict changes that could impact the trajectory of population growth in the region. For MORPC's planning purposes, the median growth projections are used. From these projections of population growth, other 'county control totals' like future growth of households and jobs are estimated. County growth projections are listed in **Tables 1 – 6**.

Future Land Use

Community land use plans (or zoning, when a land use plan is not available) are collected from local jurisdictions throughout the 7-county region (see **Table 7**). The decisions made at the local level about the allowable and intended use of land in their communities is ultimately what determines where (and how much) growth of households and jobs can occur. The land use plans are converted into a standardized land use classification system, which reflects the type and density of future possible growth.

Many communities are using more flexible land use planning practices that allow for a mix of possible uses within a given area of land. *Mixed-use* designations vary widely in the type and density of different land uses (e.g. retail commercial and high-density residential, or office and light industrial). The designations were standardized into a typology of mixed-use categories that were incorporated into the land use allocation model (see **Table 8**).

Capacities

The land use allocation model then assigns the growth projected by the county control totals to very granular geographic areas (so called, *GridMAZ*). Each of these very small areas within a county is assigned with characteristics that allow the model to predict how much and what type of growth is most likely for that location. Paramount among these characteristics is the future land use type, as determined by local planning authorities, which is converted into MORPC's standard land use classification system. Each land use type defines both the type of future development and the total capacity (driven by locally determined densities) for growth of housing and/or jobs.

Criteria

Other criteria are also used to determine the attractiveness of a given location for future development—certain environmental constraints, access to infrastructure, and economic development incentives, for example, are identified as development criteria. The amount of 'push' or 'pull' a given criteria has on the development of new housing or job facilities is determined mathematically by how strongly those criteria attract or deter various types of development in the real world (see **Figures 11 & 12**).

Land Use Allocation Model

The land use allocation model is a *Logit Model*, which uses probabilities to distribute projected growth around a given county to those granular GridMAZ areas. The model uses all of the data inputs described to calculate 200 iterations of possible distributions of households and jobs in future years. The average of these 200 iterations of the model is the final forecast of future allocation of growth.

Non-Land Use Variables

The Land Use Allocation Model is used to predict future locations of households and jobs; however, the Travel Demand Model requires additional variables including population, households, group quarter population, labor force, median household income, income at place of work, school enrollment, and parking. Estimates of these variables in the future are each derived from the granular GridMAZ outputs of the Land Use Allocation Model—households and employment. Each variable is estimated using data sources and approaches specific to its characteristics and trends.

Land Use Allocation Model Results

The horizon year for this plan is 2050 and the base year is 2018. In addition, MORPC generates projections for 5-year increments. The projections are available for seven counties in central Ohio. Detailed information included in this Appendix is for the Columbus Metropolitan Planning Organization Planning Area (MPO) only, as displayed in **Figure 2**.

A web map displaying the forecast data at the Traffic Analysis Zone level can be found on the MORPC open data site: <https://public-morpc.hub.arcgis.com/>

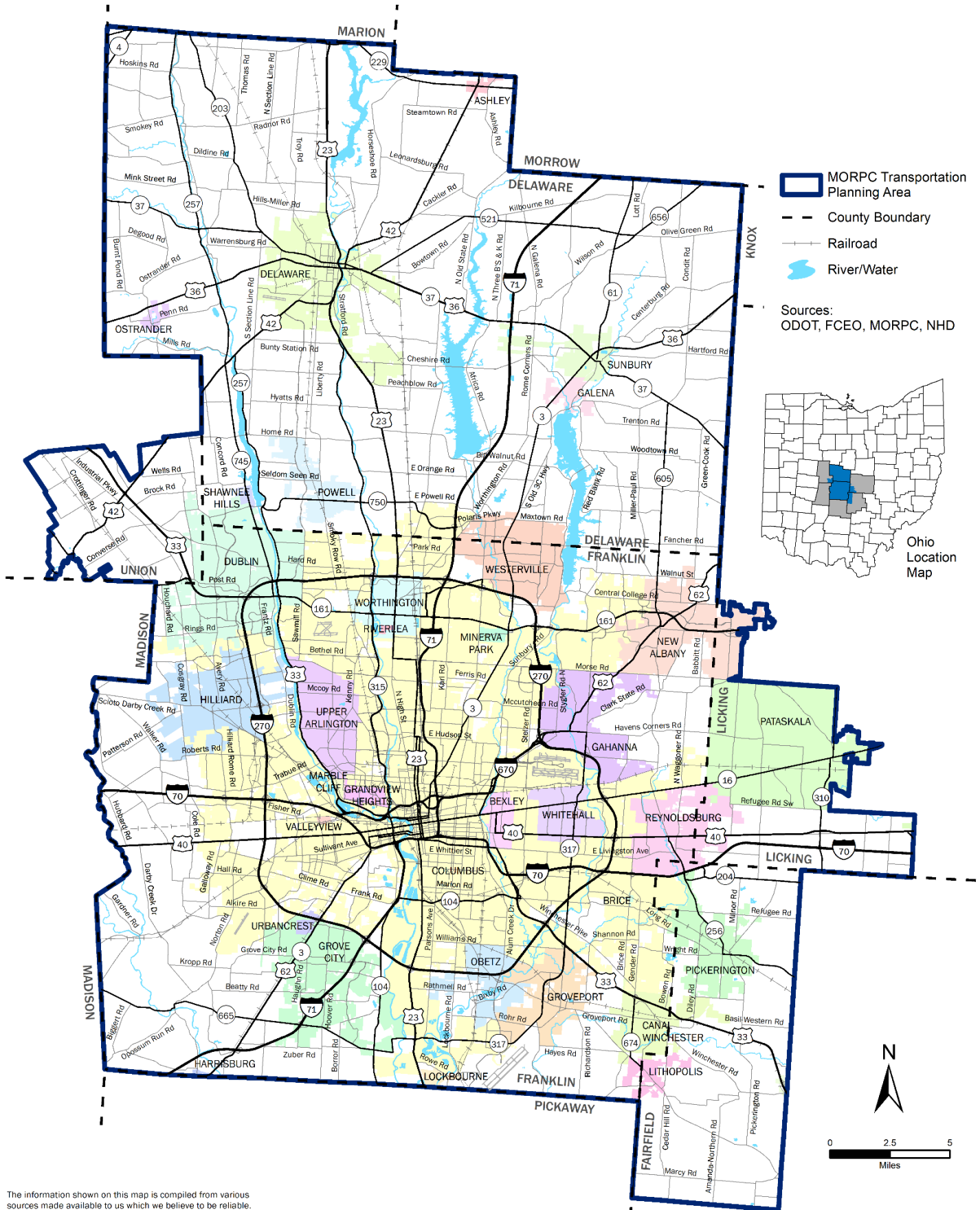

The information shown on this map is compiled from various sources made available to us which we believe to be reliable.
 N:\ArcGIS\CORE\MTP\2020\Report\BaseMap.mxd
 1/13/2020

Figure 2. MORPC Transportation Planning Area

Geographies

Various geographies, within the seven-county area, are used as part of the land use model process, with county being the largest and parcel the smallest. **(Figure 3)** The MPO area is 2 full counties and portions of three others. **(Figure 2)** Control totals are created at the county level, land use at parcel level, and criteria assigned to GridMAZ. The MAZ are smaller areas within the TAZ and the GridMAZ are an intersection of the MAZ and a ¼ mile grid overlay. The Travel Demand Model consumes the data at the TAZ and MAZ level and these 2 geographies only exist within the Model Area. Outside of the Model Area the ¼ mile grids were merged to approximate TAZ sized areas. No MAZ exist outside the Model Area.

Note: The TAZ boundaries used for this MTP do not line up with previous years. Every 10 years the boundaries are adjusted, based on new development and model needs.

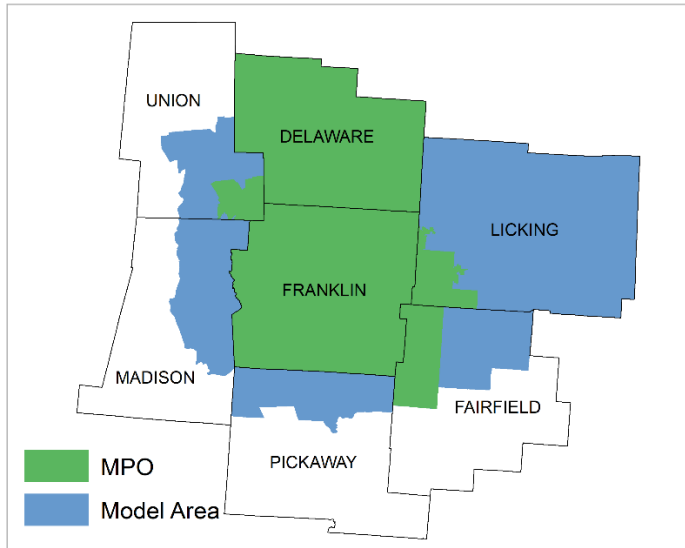

7 County Area / MORPC MPO

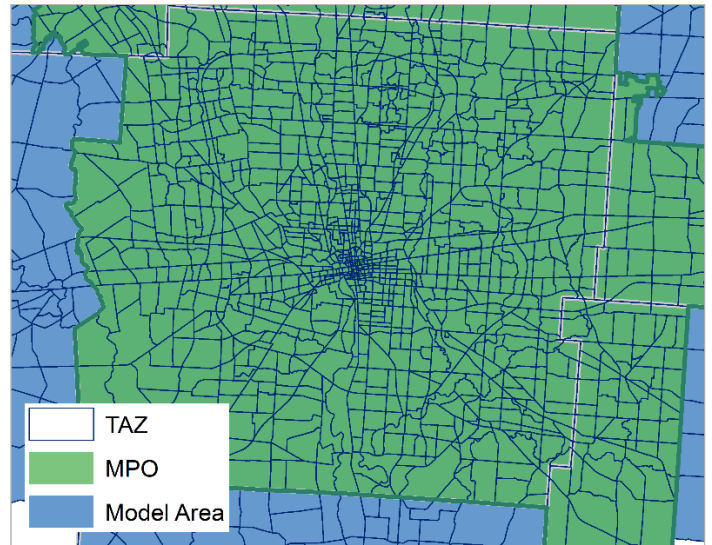

Traffic Analysis Zones (TAZ)

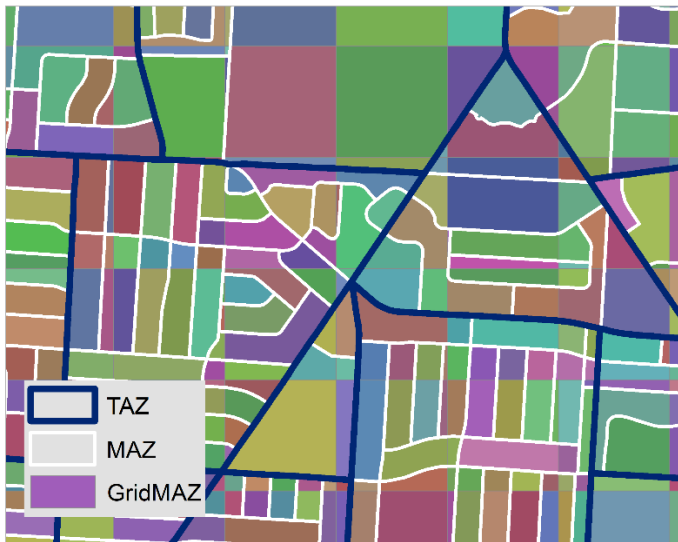

TAZ - MAZ - GridMAZ



Parcels (by land use type)

Figure 3. Geographies Used for Model

Existing Conditions

Land Use Parcels

MORPC collects parcel data from the auditor's office in all seven counties in the region to capture a snapshot of existing land uses. Because each has its own land use classification, standardized land use types were applied to create a uniform regional land use file. This land use data was then updated using current orthophotography, building permits and local knowledge to create the best available display of existing conditions. Land use changes occur frequently, and the documentation of those changes is not evenly reported in all counties. It is not possible to capture land use for an exact moment in time; however, the data are meant to capture land use reflecting 2018 conditions, approximately. The land use parcel layer was made available to the all local governments, via an editable web map for review, and edits were incorporated before finalizing this data input (**Figure 4**).

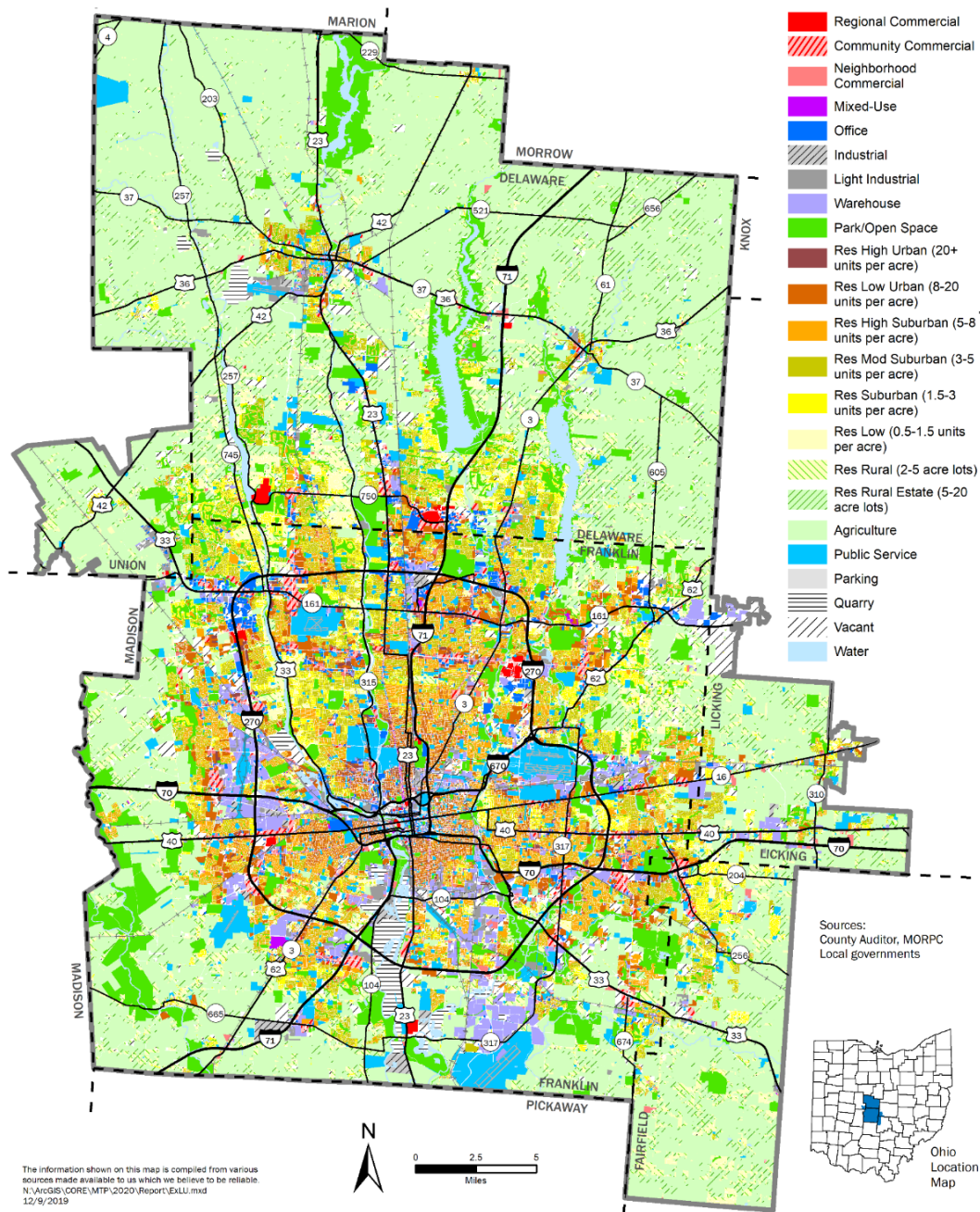

Figure 4. Existing Land Use by Parcels

Households & Population

The most recent counts of households and population for small geographic areas are from the 2010 decennial Census (Census Block geographies). The Land Use Allocation Model, however, requires a more current estimate of households and population to ensure the model is accounting for land that is already occupied. To ensure that more recent housing development is accounted for, MORPC residential building permit data was used (summarized by type in **Figure 5**). 2010 Census counts of housing units were combined¹ with housing units built since approximately the start of 2010 through the start of 2018. Estimates of housing units were then used to concurrently estimate households, household population, and total population in the base year².

Using the existing land use parcel data, residential land use types (eight types, with varying densities) were extracted and dissolved. The block and residential parcel layers were then combined, using the Block estimates (described above) to allocate households and population to more exact geographic locations by assigning them to residential land use areas according to the density in each location. From here the data was combined with and distributed to the smaller GridMAZ geographies, and the numbers were rounded using a *bucket rounding* approach.

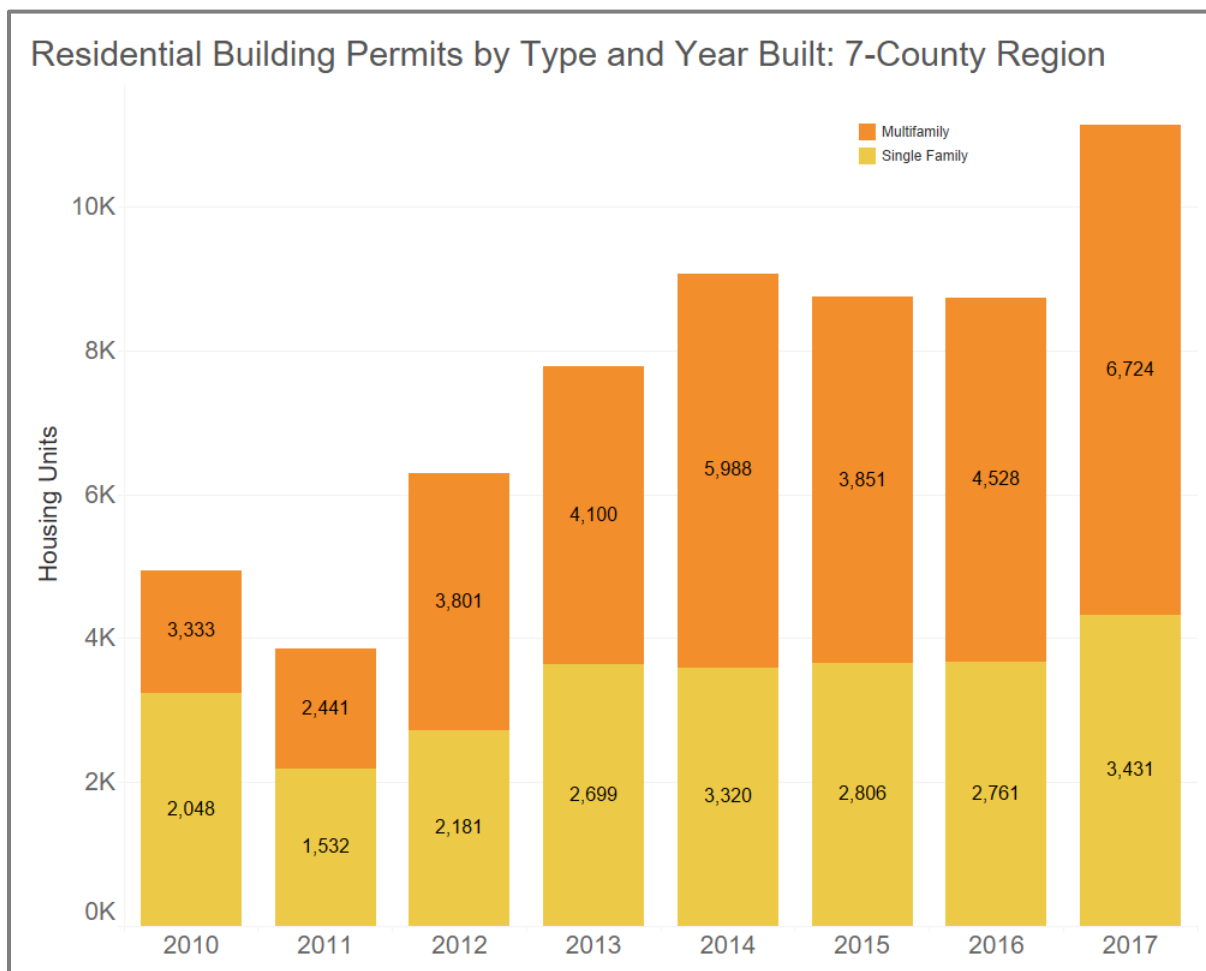

Figure 5. Residential Building Permits by Type in the 7-County Region

¹ In some instances, housing units that were counted in 2010 no longer exist. While it was not possible to account for every demolition, known instances (especially where larger apartment complexes were removed) were subtracted from estimates of existing housing units.

² Using 2018 county estimates and the 2012 – 2016 American Community Survey for household size and occupancy rates.

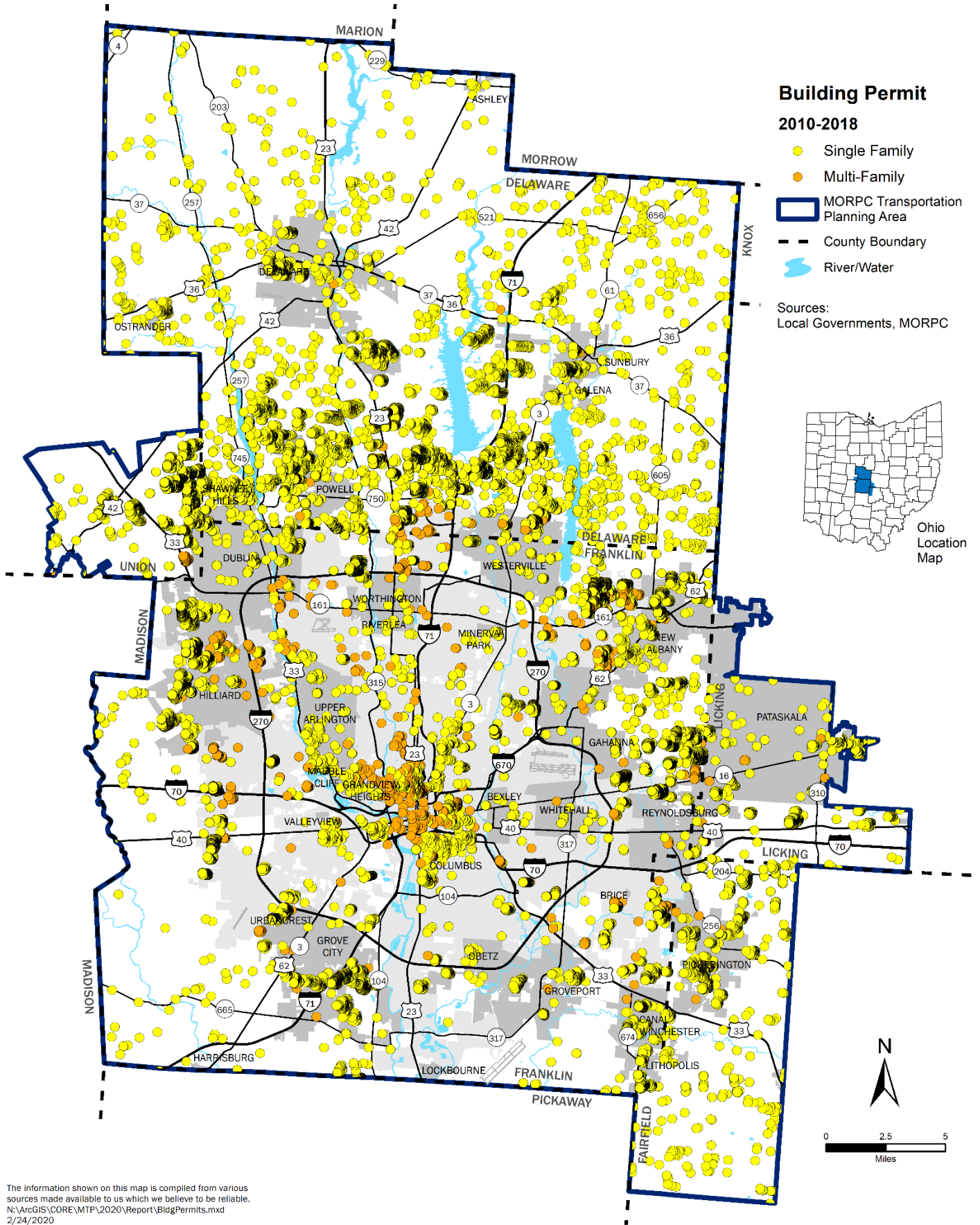

Figure 6. Residential Building Permits

Employment

The distribution of jobs in the base year (2018) is estimated using seasonally adjusted, establishment-level, employment data from the first quarter of 2018, provided by the Quarterly Census of Employment and Wages (QCEW—see **Figure 7**). The data is put through a series of processes to check and correct location accuracy, number of employees, and correct assignment of jobs to land-use based industry types.

Some of the establishment data was for a headquarter location (e.g. a corporate headquarters office, or a school district office) and all employees were counted at that location. In these cases, other facilities where the employees work were identified, and the ‘headquartered’ employees were distributed to their actual work locations.

New development activity (e.g. new facilities, relocations, and facility closures), identified from other sources, but not yet reflected in the QCEW data was also added to the 2018 employment estimates.

Employment data are associated with the North American Industry Classification System (NAICS). NAICS codes represent the industry of a business, but not necessarily the land use that is associated with a business establishment.

MORPC considers five broad, land use-based job categories—office, industrial, retail goods, retail services, and other. In most cases, NAICS codes (6-digit) can be adequately associated with one of the five MORPC job categories. Two exceptions to this were considered significant, and an approach was developed to correct for the inconsistency:

1. In some instances, a business may be in the industry of producing retail goods. Some of its establishments are for selling those goods, some for producing them, and others for distributing them—each different land uses—but they all share the same ‘retail’ NAICS code. Employment establishments with a retail NAICS code but located in industrial/warehouse areas were identified using existing land use and reclassified as *industrial jobs*.
2. Temporary workers (identified by NAICS codes) are counted in the QCEW in the staffing service locations and not in their actual work locations. These workers were redistributed to existing job locations according to temporary staffing demand in each of the five MORPC job types.

The employer locations are associated with land use types that host employment (commercial, office, industrial, etc.), summarized at the parcel level and then taken to the GridMAZ geographies in a process like the [household & population](#) data approach.

Employment numbers at the TAZ level were made available to local communities for review using an interactive web map. Due to confidentiality agreements, exact employment numbers at small geographies cannot be shared outside of MORPC. Numbers of employees were rounded and shown in ranges and growth between 2018 and 2050. The final employment data were summarized to the county level as the base year (2018) employment estimates for calculating future county employment projections.

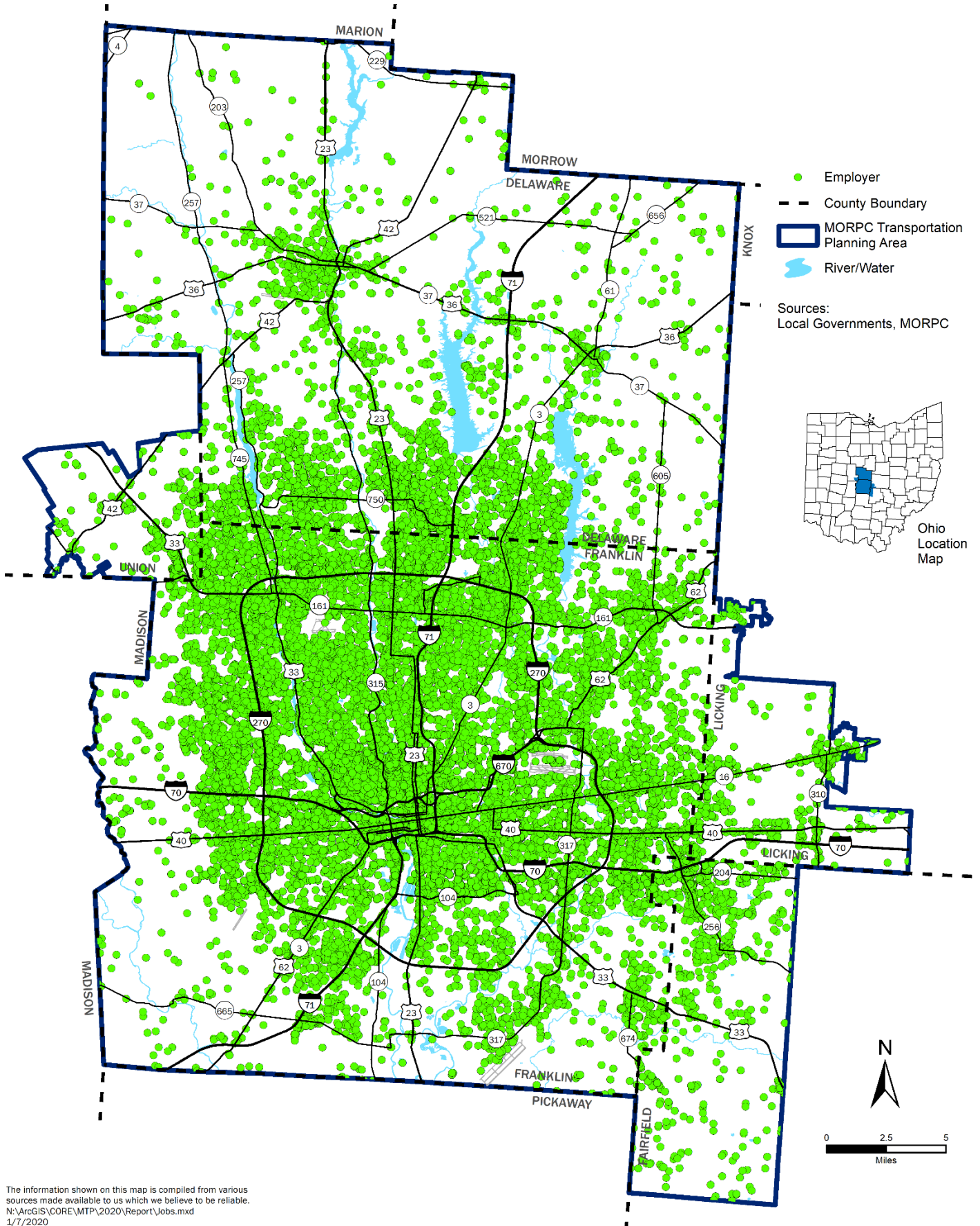

Figure 7. Employer Locations

County Growth Control Totals

MORPC used an approach to develop sub-county forecasts that begins with projections of growth of households and jobs by industry type at the county level. **Figure 8** shows the process for establishing those growth control totals. The process requires multiple stages (the next dependent on the last) starting with projections for overall population growth.

County-level projections are available for the entire 15-county Central Ohio region, however detailed (small area) forecasts are available only for the seven Central Ohio counties that are wholly or partially within MORPC's travel demand modeling area.

The process begins with the overall trajectory of population growth at the county level using a statistical model that accounts for the cyclical pattern of population growth in the observed trend. This model was selected over the cohort-survival method because it is more sensitive to fluctuating migration patterns. The cohort-survival method typically uses a recent range of fertility rates, death rates, and migration rates by age groups, then assumes those rates will continue, thereby missing the ebb and flow of growth from migration.

Modeled future total population is then decomposed into key subgroups (population by age, population in households versus group quarters, and population in the labor force and employed workers), then translated into the number of households (based on household size and occupancy rates of housing units) and jobs (based on county-to-county commuting patterns) that would likely correspond with those additional people.

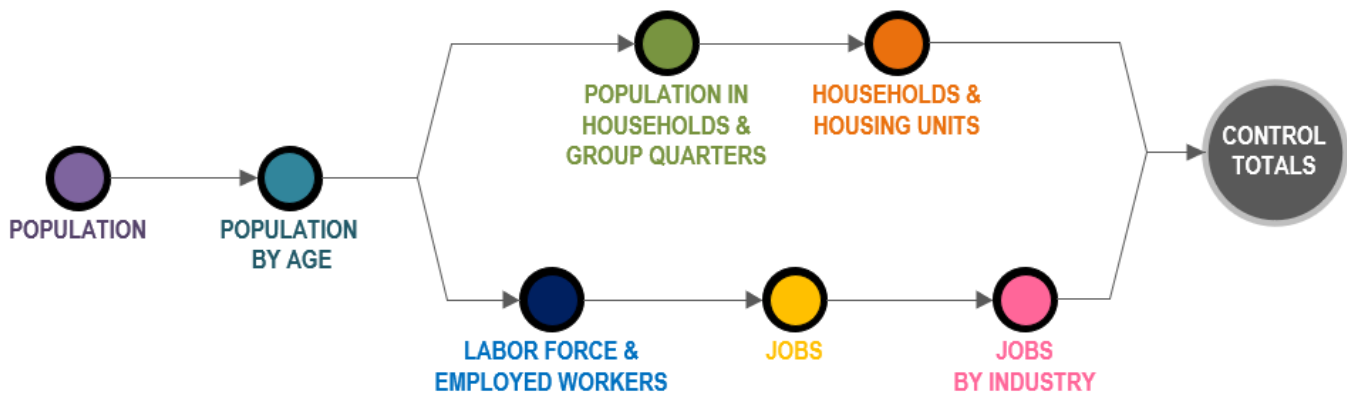

Figure 8. County Growth Control Total Process

Table 1. Population Control Totals

	2018	2020	2025	2030	2035	2040	2045	2050
Delaware	202,339	211,050	227,234	241,709	254,655	266,234	276,590	285,853
	156,072	159,980	167,264	173,169	177,956	181,836	184,982	187,533
Franklin	1,302,896	1,348,203	1,435,113	1,511,680	1,579,134	1,638,562	1,690,917	1,737,041
Licking	174,341	177,622	184,287	190,913	197,501	204,051	210,562	217,036
Madison	44,803	44,938	46,127	47,295	48,442	49,568	50,673	51,759
Pickaway	57,923	58,616	60,011	61,438	62,900	64,397	65,929	67,497
Union	57,394	60,415	65,570	69,596	72,741	75,197	77,116	78,614
7 County	1,995,768	2,060,824	2,185,605	2,295,799	2,393,328	2,479,844	2,556,769	2,625,333

Table 2. Household Control Totals

	2018	2020	2025	2030	2035	2040	2045	2050
Delaware	75,563	78,831	84,876	90,283	95,118	99,443	103,312	106,771
Fairfield	57,312	58,859	61,539	63,712	65,473	66,901	68,058	68,996
Franklin	520,871	539,024	573,771	604,383	631,352	655,112	676,044	694,485
Licking	66,289	67,599	70,136	72,658	75,165	77,658	80,136	82,600
Madison	15,129	15,317	15,722	16,121	16,511	16,895	17,272	17,642
Pickaway	20,304	20,547	21,036	21,537	22,049	22,574	23,111	23,660
Union	20,885	21,992	23,868	25,334	26,478	27,373	28,071	28,617
7 County	776,353	802,170	850,949	894,026	932,147	965,955	996,003	1,022,771

Table 3. Household Population Control Totals

	2018	2020	2025	2030	2035	2040	2045	2050
Delaware	199,669	208,303	224,276	238,563	251,340	262,769	272,990	282,132
Fairfield	152,040	156,146	163,255	169,018	173,690	177,478	180,548	183,037
Franklin	1,272,975	1,317,340	1,402,260	1,477,074	1,542,985	1,601,051	1,652,208	1,697,276
Licking	170,406	173,774	180,295	186,778	193,223	199,631	206,001	212,334
Madison	39,522	40,013	41,072	42,112	43,133	44,136	45,120	46,087
Pickaway	53,151	53,787	55,067	56,377	57,718	59,091	60,497	61,936
Union	54,604	57,497	62,403	66,235	69,228	71,565	73,391	74,818
7 County	1,942,367	2,006,860	2,128,627	2,236,155	2,331,316	2,415,721	2,490,756	2,557,622

Table 4. Group Quarters Population Control Totals

	2018	2020	2025	2030	2035	2040	2045	2050
Delaware	2,670	2,747	2,957	3,146	3,314	3,465	3,600	3,720
Fairfield	4,032	3,835	4,009	4,151	4,266	4,359	4,434	4,495
Franklin	29,921	30,863	32,853	34,606	36,150	37,510	38,709	39,765
Licking	3,935	3,848	3,992	4,136	4,278	4,420	4,561	4,701
Madison	5,281	4,925	5,055	5,183	5,308	5,432	5,553	5,672
Pickaway	4,772	4,829	4,944	5,062	5,182	5,305	5,432	5,561
Union	2,790	2,918	3,167	3,361	3,513	3,632	3,724	3,797
7 County	53,401	53,964	56,977	59,644	62,012	64,123	66,013	67,711

Table 5. Employment Control Totals

	2018	2020	2025	2030	2035	2040	2045	2050
Delaware	84,714	87,341	92,085	96,029	99,878	104,042	108,312	112,278
Fairfield	45,238	45,708	46,647	47,348	48,341	49,735	51,231	52,481
Franklin	792,504	812,592	849,725	883,118	918,188	956,462	993,060	1,023,870
Licking	66,108	66,378	67,415	68,664	70,608	73,316	76,404	79,312
Madison	17,725	17,835	18,218	18,594	19,056	19,646	20,242	20,741
Pickaway	17,371	17,461	17,623	17,784	18,056	18,523	19,087	19,614
Union	35,138	36,205	37,940	39,193	40,465	41,939	43,449	44,747
7 County	1,058,798	1,083,520	1,129,653	1,170,730	1,214,592	1,263,663	1,311,785	1,353,043

Table 6. Labor Force Control Totals

	2018	2020	2025	2030	2035	2040	2045	2050
Delaware	107,170	111,821	119,577	125,695	131,201	137,100	143,451	149,821
Fairfield	78,250	79,184	80,905	82,062	83,713	86,084	88,656	90,804
Franklin	718,431	737,159	773,460	806,822	841,487	878,238	911,799	938,930
Licking	91,395	91,447	92,539	94,108	96,820	100,751	105,330	109,707
Madison	20,370	20,306	20,491	20,718	21,114	21,697	22,293	22,788
Pickaway	27,419	27,531	27,690	27,882	28,285	29,049	30,026	30,985
Union	28,978	30,306	32,281	33,518	34,692	36,051	37,474	38,686
7 County	1,072,012	1,097,753	1,146,944	1,190,805	1,237,311	1,288,970	1,339,029	1,381,721

Future Land Use

The future land uses assigned to the parcels were sourced from planning documents approved by local planning authorities (e.g., comprehensive plans, area plans, zoning maps (see **Figure 9**). Communities were consulted to ensure the most current information was being used. **Table 7** is a list of the plans referenced. As with the existing land use, the standardized land use classification was applied to the future plans to create a single regional future land use dataset. Communities were provided the opportunity to review and comment on the future land use via an interactive editable web map, and necessary edits were made.

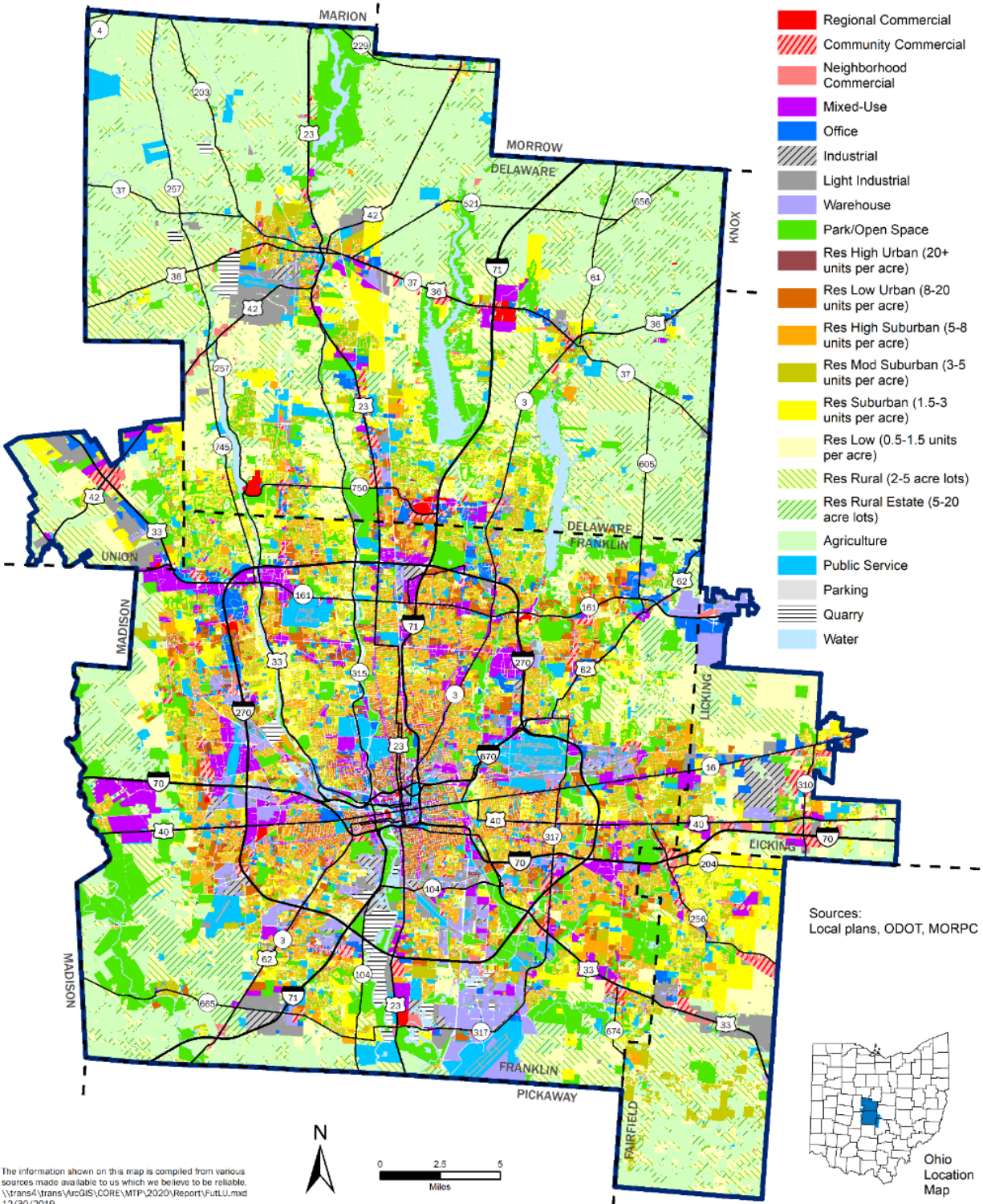

Figure 9. Future Land Use by Parcels

Table 7. List of Local Land Use Plans

Community	Plan Name	Year
Allen Township	Allen Township Comprehensive Plan	2005
Amanda	Amanda Township FC Development Strategy & Land Use	2002
Bennington Township	Bennington Township Future Land Use map	2010
Berkshire Township	Berkshire Township Comprehensive Plan	2017
Berlin Township	Berlin Township Comprehensive Plan	2010
Berne Township	Berne Township FC Development Strategy & Land Use	2002
Big Darby	Big Darby Accord	2006
Blacklick/Madison Township	Blacklick-Madison Plan	2011
Bloom Township	Bloom Township FC Development Strategy & Land Use	2002
Brown Township	Brown Township Comprehensive Plan	2005
Burlington Township	Burlington Township Future Land Use Map	2001
Canal Winchester	Fairfield County Dev. Strategy & LU Plan	2002
Circleville	Circleville Land Use Plan	2008
Clear Creek Township	Clear Creek Township Development Strategy	2002
Clinton Township	Clinton West Neighborhood Plan	2012
Columbus	Big Darby Accord	2006
Columbus	Broad /Blacklick Area Plan	2011
Columbus	Clintonville Area Plan	2009
Columbus	Clintonville Neighborhood Plan	2009
Columbus	Columbus Near East Side Blueprint	2013
Columbus	East Columbus Neighborhood Plan	2012
Columbus	East Franklinton Creative District Plan	2012
Columbus	Far East Plan	2018
Columbus	Far North Area Plan	2014
Columbus	Fifth by Northwest Area Plan	2009
Columbus	Greater Hilltop Plan Update Draft	2010
Columbus	Hamilton Road Corridor Revitalization Plan	2008
Columbus	Harrison West Plan	2005
Columbus	Hayden Run Corridor Plan	2004
Columbus	Indianola Avenue Corridor Plan	2003
Columbus	Interim Hayden Run Corridor Plan	2004
Columbus	Italian Village East Redevelopment Plan	2000
Columbus	Linden Plan	2018
Columbus	Livingston East Area Plan	2009
Columbus	McKinley Avenue Corridor Plan	2002
Columbus	Milo-Grogan Neighborhood Plan	2007
Columbus	Near East Area Plan	2005
Columbus	Near Southside Area Plan	2011
Columbus	North Central Plan	2002
Columbus	North Linden Neighborhood Plan	2014

Community	Plan Name	Year
Columbus	Northeast Area Plan	2007
Columbus	Northland Plan I	2014
Columbus	Northland Plan Vol 2	2002
Columbus	Northwest Plan	2016
Columbus	Olde Towne Quarter Economic Development Strategy	2005
Columbus	Olentangy River Urban Design	2017
Columbus	Olentangy West Area Plan	2013
Columbus	15+High	2013
Columbus	Port Columbus Joint Economic Development Strategy	2008
Columbus	Rickenbacker Global Logistics Park Plan	2015
Columbus	Rocky Fork - Blacklick Accord	2003
Columbus	Scioto Franklin Neighborhood Plan	2011
Columbus	Scioto Southland Area Plan	2007
Columbus	South Alum Creek Neighborhood Plan	2004
Columbus	South Central Accord	1997
Columbus	South Linden Neighborhood Plan Amendment	2012
Columbus	Southeast Area Plan	2018
Columbus	Southside Plan	2014
Columbus	Southwest Area Plan	2009
Columbus	Trabue Roberts Area Plan	2011
Columbus	Tri-South Neighborhood Plan	2004
Columbus	University District Plan	2015
Columbus	West Franklinton Plan	2014
Columbus	Westland Area Interim Development Framework	2010
Concord Township	Concord Township Comprehensive Plan	2015
Darby Township	Darby Township Plan	2003
Deer Creek Township	Deer Creek Comprehensive Plan	2004
Delaware City	Delaware City Comprehensive Plan	2010
Dublin	Bridge Street District Area Plan	2018
Dublin	West Innovation District	2017
Etna Township	Planning for Our Future	2011
Gahanna	Gahanna Future Land Use Plan	2002
Genoa Township	Genoa Township Comprehensive Plan	2016
Greenfield Township	Greenfield Township Development Strategy	2002
Grove City	Grove City 2050	2050
Groveport	Groveport Comprehensive Plan	2004
Hebron	Hebron Luray Plan	2014
Hilliard	Hilliard Comprehensive Plan	2017
Hocking Township	Hocking Township Development Strategy	2002
Jackson Township	Jackson Township Comprehensive Plan	2010
Jefferson Township	Jefferson Township 2050	2018

Community	Plan Name	Year
Jerome Township (Union)	Crossroads Area Plan	2016
Jersey Township	Jersey Township Comprehensive Plan	2010
Liberty Township	Liberty Township Comprehensive Plan	2018
Licking Township	Licking Township Comprehensive Plan	2002
Licking County	West Licking County Accord	2017
London	London Comprehensive Plan	1999
Madison	Madison 2010 Comprehensive Plan	2010
Madison Township	Madison Township Development Strategy	2002
Marysville	UCCP City of Marysville	1999
McKean Township	McKean Township Comprehensive Plan	1999
Mifflin Township	Clinton Mifflin Land Use Plan	2009
Milford Center	UCCP Milford Center	1999
Millcreek Township	Millcreek Township- Development and Growth Plan	2010
Muhlenburg	Muhlenburg Development Plan	2010
New Albany	2012 New Albany Co Land Use and Transportation Plan	2012
New Albany	New Albany Co Land Use and Transportation Study	2012
New Albany	New Albany Village Center Strategy	2011
Newark	Newark Comprehensive Plan	2002
Newton Township	Newton Township Comprehensive Plan	1998
Norwich Township	Norwich Township Land Use Plan	2001
Obetz	Village of Obetz Strategic Plan	2001
Orange Township	Orange Township Comprehensive Plan	2013
Plain Township	Plain Township Land Use Plan	2012
Plain City	Plain City Comprehensive Plan	2003
Pleasant Township	Pleasant Township Comprehensive Plan	2009
Powell	Powell Comprehensive Plan	2015
Prairie Township	Prairie Township Comprehensive Plan	2007
Reynoldsburg	Reynoldsburg Com Plan	2018
Richland Township	Richland Township FC Development Strategy	2002
Richwood Township	UCCP Richwood	1999
Rush Creek Township	Rush Creek Township FC Development Strategy & Land	2002
South Bloomfield	CEDA Strategic LU Plan	2013
St Albans Township	St Albans Comprehensive Plan	2007
Sunbury	Sunbury Comprehensive Plan	2016
Upper Arlington	Upper Arlington Master Plan	2013
Violet Township	Violet Township Technical Assistance	2018
Walnut Township	Walnut Township FC Development Strategy & Land Use	2002
Washington Township	Washington Township Comprehensive Plan	2003
Westerville	Westerville Comprehensive Plan	2016

Note: If a land use plan did not exist the local zoning was used.

Local governments were provided an interactive web map to review and edit the land use we assigned.

Review by local governments or proposed development may contradict the land use plan

Mixed-Use

Many communities are increasingly calling for mixed-use development in their plans, particularly in areas targeted for redevelopment. This approach gives parameter and supports a mix of compatible land uses in the future while recognizing that the specific mix of uses may not be known until the time of development. In order to establish quantifiable capacities for growth within all mixed-use designations, they were converted into standard types, each with their own allowance for capacity. This required coordination with the local communities and an agreement on approximate densities and proportions of use types. **Figure 10** shows the amount of mixed-use land in the latest comprehensive plans. **Table 8** summarizes the MORPC land use equivalents assigned to each of the mixed-use types identified in community land use plans.

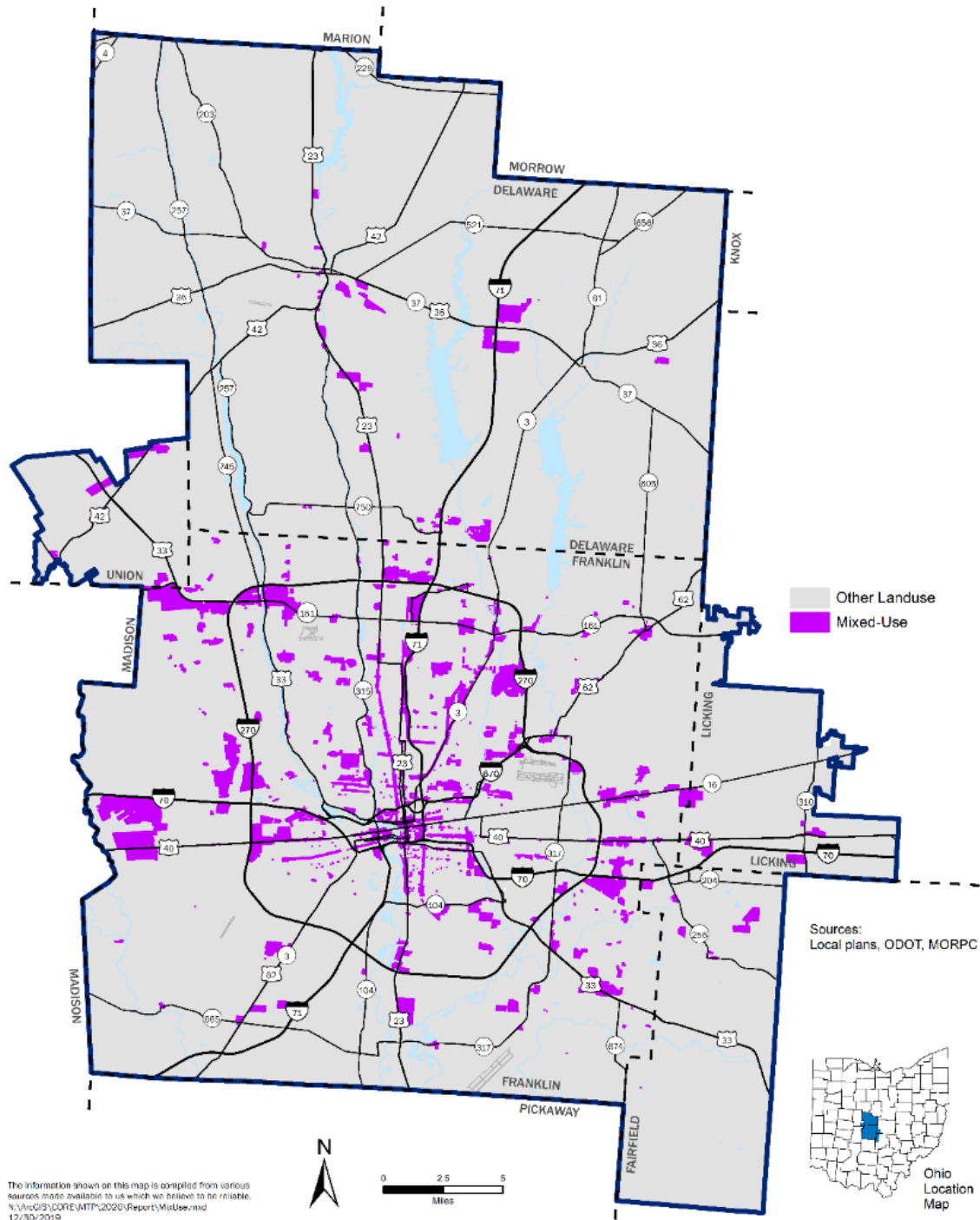

Figure 10. Future Mixed-Use Areas

Table 8. Mixed-Use Categories & MORPC Land Use Equivalents

MORPC LAND USE EQUIVALENT							
Commercial – C (square feet per acre)	Residential – R (housing units per acre)	Industrial - I (square feet per acre)	Office - OF (square feet per acre)	Other – OT (jobs per acre)	Proportion of Site by Use (C:R:I:OF:OT)	Mixed-Use Code	Mixed-Use Description
RCOM (10,000)	-	LIND (12,500)	OFF (40,000)	-	33:0:33:33:0	CIO1	Mixed Use-Regional Retail/Office/Light Industrial
CCOM (10000)	-	LIND (12,500)	OFF (40,000)	-	33:0:33:33:0	CIO2	Office-Commercial-Light Industrial
NCOM (10,000)	-	-	OFF (40,000)	-	50:0:0:50:0	CO1	Planned Office/Planned Commercial
NCOM (20,000)	-	-	OFF (20,000)	-	30:0:0:70:0	CO2	MUR-3 Emerald
RCOM (10,000)	-	-	OFF (40,000)	-	50:0:0:50:0	CO3	Easton Commercial
NCOM (10,000)	HURB (20+)	-	-	-	50:50:0:0:0	CR1	Limited Commercial and Multi-family
RCOM (10,000)	HURB (20+)	-	OFF (40,000)	-	60:30:0:10:0	CRO1	Mixed Use – Regional
NCOM (20000)	HURB (20+)	-	OFF (40,000)	-	60:30:0:10:0	CRO10	Neighborhood Mixed Use
NCOM (10,000)	HURB (20+)	-	OFF (40,000)	-	20:60:0:20:0	CRO11	Urban Mixed Use
NCOM (20000)	HURB (20+)	-	OFF (40,000)	-	20:60:0:20:0	CRO12	Mixed Use (Neighborhood)
NCOM (10,000)	HURB (20+)	-	OFF (40,000)	-	60:30:0:10:0	CRO13	Mixed Use Neighborhood Center
NCOM (10,000)	LURB (8-20)	-	OFF (40,000)	-	20:60:0:20:0	CRO14	Mixed Use Village
NCOM (10,000)	LURB (8-20)	-	OFF (40,000)	-	20:60:0:20:0	CRO15	Town Center
NCOM (10,000)	LURB (8-20)	-	OFF (40,000)	-	20:60:0:20:0	CRO16	Neotraditional Village/Neighborhood Center
NCOM (10,000)	HSUB	-	OFF (40,000)	-	20:60:0:20:0	CRO17	Village Mixed Use
NCOM (10,000)	HSUB(5-8)	-	OFF (40,000)	-	30:60:0:10:0	CRO18	Mixed_Use
<p align="center"> Commercial Types: RCOM = Regional Commercial CCOM = Community Commercial NCOM = Neighborhood Commercial Residential Types: HURB = High Urban Residential LURB = Low Urban Residential HSUB = High Suburban SUB = Suburban Industrial Types: LIND = Light Industrial IND = Industrial Office Types: OFF = Office Other Types: HED = Higher Education </p>							

MORPC LAND USE EQUIVALENT							
Commercial – C (square feet per acre)	Residential – R (housing units per acre)	Industrial - I (square feet per acre)	Office - OF (square feet per acre)	Other – OT (jobs per acre)	Proportion of Site by Use (C:R:I:OF:OT)	Mixed-Use Code	Mixed-Use Description
CCOM (10,000)	SUB (1.5-3)	-	OFF (40,000)	-	33:33:0:33:0	CRO19	Commercial or Office, or Multi Family at 2 du/ac
RCOM (10,000)	HURB (20+)	-	OFF (40,000)	-	20:60:0:20:0	CRO2	Regional Mixed Use
NCOM (10,000)	HURB (20+)	-	OFF (40,000)	-	50:30:0:20:0	CRO20	Mixed Use Urban Core
NCOM (20,000)	HURB (20+)	-	OFF (40,000)	-	20:10:0:70:0	CRO21	MUR-1 Metro/Blazer
NCOM (10,000)	LURB (8-20)	-	OFF (40,000)	-	50:30:0:20:0	CRO22	Mixed Use Neighborhood Center
RCOM (10,000)	HURB	-	OFF (40,000)	-	20:40:0:40:0	CRO23	Easton Regional Town Center
RCOM (10,000)	LURB (8-20)	-	OFF (40,000)	-	80:10:0:10:0	CRO24	Casino
CCOM (10,000)	HURB	-	OFF (40,000)	-	20:30:0:50:0	CRO25	Westar
RCOM (10,000)	HURB (20+)	-	OFF (40,000)	-	60:30:0:10:0	CRO4	Mixed Use Regional
CCOM (10,000)	HURB (20+)	-	OFF (40,000)	-	20:60:0:20:0	CRO5	Mixed Use 1
CCOM (10,000)	HURB (20+)	-	OFF (40,000)	-	60:30:0:10:0	CRO6	Mixed Use 2
CCOM (10,000)	LURB (8-20)	-	OFF (40,000)	-	20:60:0:20:0	CRO7	Mixed Use Community Commercial
CCOM (12500)	LURB (8-20)	-	OFF (40,000)	-	20:60:0:20:0	CRO8	Mixed Use – Community
CCOM (10,000)	LURB (8-20)	-	OFF (40,000)	-	60:30:0:10:0	CRO9	Transit Oriented Dev.
-	-	LIND (12,500)	OFF (20,000)	-	0:0:30:70:0	IO	Advanced Manufacturing
-	-	LIND (12,500)	OFF (40,000)	-	0:0:50:50:0	IO01	Employment Center
-	-	IND (12,500)	OFF (40,000)	-	0:0:70:30:0	IO02	Industrial and Office
<p align="center"> Commercial Types: RCOM = Regional Commercial CCOM = Community Commercial NCOM = Neighborhood Commercial Residential Types: HURB = High Urban Residential LURB = Low Urban Residential HSUB = High Suburban SUB = Suburban Industrial Types: LIND = Light Industrial IND = Industrial Office Types: OFF = Office Other Types: HED = Higher Education </p>							

MORPC LAND USE EQUIVALENT							
Commercial – C (square feet per acre)	Residential – R (housing units per acre)	Industrial - I (square feet per acre)	Office - OF (square feet per acre)	Other – OT (jobs per acre)	Proportion of Site by Use (C:R:I:OF:OT)	Mixed-Use Code	Mixed-Use Description
-	-	LIND (12,500)	OFF (40,000)	-	0:0:70:30:0	IO2	Office, Light Industrial
-	-	LIND (12,500)	OFF (40,000)	-	0:0:30:70:0	IO3	Flex Office/Research & Development
-	-	LIND (12,500)	OFF (40,000)	HED (50)	0:0:30:20:50	IO4	Innovation Center (Office/Research/Education)
-	-	IND (12,500)	OFF (20,000)	-	0:0:70:30:0	IO5	Westside Industrial
-	HURB (20+)	-	OFF (40,000)	-	0:40:0:60:0	RO1	Office and Residential
-	HURB (20+)	-	OFF (40,000)	-	0:70:0:30:0	RO2	Office, Residential
-	SUB (1.5-3)	-	OFF (40,000)	-	0:50:0:50:0	RO3	Planned Office or Residential at 1.5 du per N.D.A.
<p align="center"> Commercial Types: RCOM = Regional Commercial CCOM = Community Commercial NCOM = Neighborhood Commercial Residential Types: HURB = High Urban Residential LURB = Low Urban Residential HSUB = High Suburban SUB = Suburban Industrial Types: LIND = Light Industrial IND = Industrial WARE = Warehouse Office Types: OFF = Office Other Types: HED = Higher Education </p>							

Capacities

The capacity of each GridMAZ, that is, the maximum number of households or jobs it could theoretically hold, is dependent upon the expected land use. Within MORPC's standardized land use classifications, each land use type has a maximum density of houses for residential uses and employment for non-residential uses.

The typology is divided into basic land use types including agriculture, office, commercial, industrial, residential, open space, and institutional uses. Each type is then subdivided based on scale and density. For example, commercial uses are further characterized as neighborhood, community or regional. Industrial is divided between industry (manufacturing) and warehouses. Residential uses are characterized based on density of housing units. Finally, institutional uses include a plethora of uses ranging from religious to correctional facilities. Open space uses include parks, cemeteries, and golf courses.

Table 9 is a list of the land use types and the capacities for growth associated with each. An addition from previous years is the expansion of the *mixed-use* land use types discussed above. The mixed-use capacities and descriptions are listed in **Table 10**.

In addition to expanding future land use capacities to include a standardized typology of mixed-use classifications assigned by communities, two other factors were considered that were not included in previous years.

First, a review of existing population and household data revealed that there is currently a wide range of possible densities associated with the *High Urban Residential* land use code. While this code accurately describes existing locations as having densities of 20 units per acre or more, the upper limit for growth varies, and is found to be strongly tied to geography. Most high-density urban residential areas within the downtown area and some immediate surrounding neighborhoods were found to have densities approaching 160 units per acre. Most high-density urban residential areas in neighborhoods just beyond the downtown area were found to have densities approaching 80 units per acre. Finally, most high-density urban residential areas beyond the adjacent neighborhoods were found to have densities approaching 40 units per acre. As a result, the High Urban Residential code was subdivided into three zones with the appropriate corresponding densities (**Figure 11**)

The second adjustment to capacities is based on the *Insight2050 Corridor Concepts* study. *Corridor Concepts* determined that the five corridors could be reasonably expected to accommodate 55% of future residential growth and 60% of future job growth. A test was done to calculate, based on current community land use plans, whether there would theoretically be enough capacity to allow for the share of growth suggested in *Corridor Concepts*. That calculation revealed that, while there is currently enough capacity to support 60% of job growth within the corridors, there is not sufficient capacity to support 55% of residential growth based on current land use plans. If density allowances in the corridors were increased by 30%, there would be sufficient land to support this share of residential growth. In order to ensure the model could support the possibility of a coordinated regional effort to develop the five corridors, a multiplier was applied to the capacity in all residential land use types (including mixed-use types containing residential). The multiplier – 1.3—was based on the calculated residential capacity shortage described above.

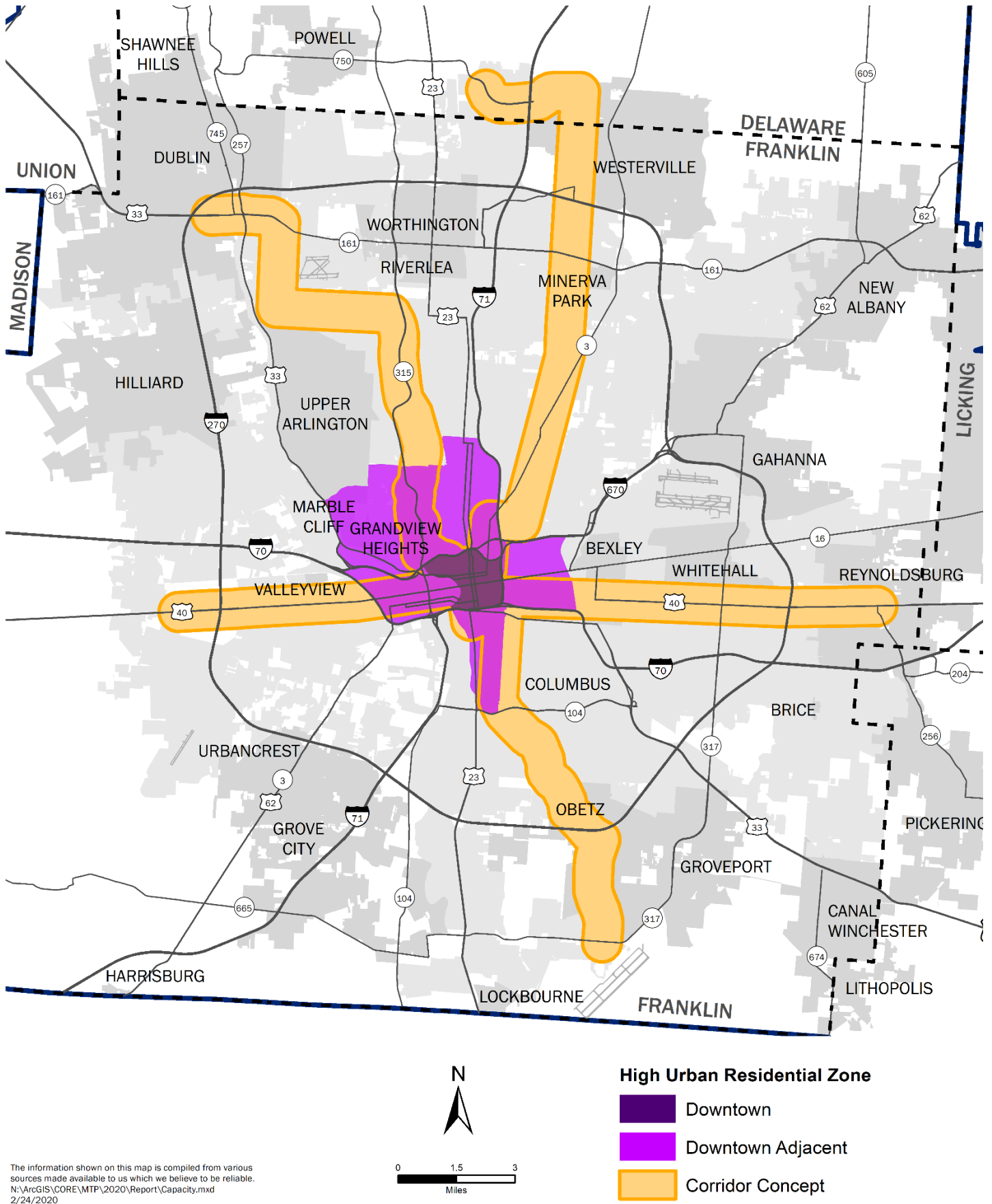

Figure 11. Capacity Adjustment Areas

Table 9. Growth Capacity by Land Use Type

Land Use	Land Use Description	Housing Units per acre	Office jobs per acre	Retail Goods jobs per acre	Retail Service jobs per acre	Industrial jobs per acre	Other jobs per acre
Agriculture	Any agricultural use including agricultural vacant land, crop farms or livestock farms	0.0	0.0	0.0	0.0	0.0	0.0
Airport	Airport property	0.0	0.6	0.1	0.2	0.4	0.1
Community Commercial	Large strip shopping centers and big-box commercial	0.0	3.6	17.7	23.1	0.0	0.0
Correctional Facility	Prisons and jails	0.0	0.2	0.0	0.0	1.0	3.5
Education	Schools grades K- 12	0.0	0.0	0.0	0.0	0.0	5.0
Government	Firehouse, police station, township hall	0.0	15.3	0.0	0.0	0.0	41.7
Higher Education	Universities and colleges	0.0	0.0	0.0	0.0	0.0	20.0
Hospital	Hospital, not emergency clinics	0.0	20.0	2.5	2.5	0.0	75.0
Residential High Suburban	Condos, suburban apartments, 5-8 units per acre	8.0	0.0	0.0	0.0	0.0	0.0
Residential High Urban	High rise residential uses	40.0	0.0	0.0	0.0	0.0	0.0
Industrial	Manufacturing uses	0.0	0.3	0.0	0.0	15.3	0.0
Light Industrial	"Light" assembly plants, or small industrial shops	0.0	0.6	0.0	0.0	15.1	0.0
Residential Low Suburban	Single family on 0.5-2 acre lots	1.5	0.0	0.0	0.0	0.0	0.0
Residential Low Urban	Mid-rise, (2-3 stories), 8-20 units per acre	20.0	0.0	0.0	0.0	0.0	0.0
Residential Mod Suburban	Single family neighborhoods, 3-5 units per acre	5.0	0.0	0.0	0.0	0.0	0.0
Neighborhood Commercial	Retail uses designed to meet local needs. Uses can be free standing structures.	0.0	5.3	18.7	25.5	0.0	5.0
Nursing Home	Nursing Home	0.0	50.0	0.0	0.0	0.0	0.0
Office	Office uses include doctor and general office uses	0.0	42.4	0.0	9.0	0.0	0.0
Open Space	Golf courses, cemeteries and private conservation areas. Not parks.	0.0	0.0	0.0	0.0	0.0	0.1
Park	Passive or active parks, primarily publicly owned	0.0	0.0	0.0	0.0	0.0	0.1
Parking	Parking lots	0.0	0.0	0.0	0.0	0.0	0.1
Protected	Land protected by agricultural or conservation easement	0.0	0.0	0.0	0.0	0.0	3.3
Quarry	Active quarries	0.0	0.1	0.0	0.0	1.0	0.0
Regional Commercial	Regional scale retail developments. Such as Easton, Polaris, Tuttle, and Eastland.	0.0	2.8	27.1	64.0	0.0	0.0
Religious Facility	Religious facility	0.0	1.3	0.2	1.1	0.0	1.4
Residential Rural Estate	Single family on 5 -20 acre lots	0.2	0.0	0.0	0.0	0.0	0.0
Residential Rural	Single family on 2-5 acre lots	0.5	0.0	0.0	0.0	0.0	0.0
Rail Yard	Rail yard	0.0	0.0	0.0	0.0	0.0	1.8
Residential Suburban	Single family neighborhoods, 1.5-3 units per acre	3.0	0.0	0.0	0.0	0.0	0.0
Utility	Substations and water towers	0.0	3.8	0.0	0.0	0.0	15.0
Warehouse	Warehouse or distribution space.	0.0	0.1	0.0	0.0	8.3	0.0

Table 10. Growth Capacity of Mixed-Use Land Use Types

Mixed-Use Types	Code	Housing Units per acre	Office jobs per acre	Retail Goods jobs per acre	Retail Service jobs per acre	Industrial jobs per acre	Other jobs per acre
Commercial, Industrial & Office	CIO01	0.00	15.26	9.04	24.32	5.02	0.00
Commercial, Industrial & Office	CIO02	0.00	15.52	5.89	10.70	5.02	0.00
Commercial & Office	CO01	0.00	23.87	9.36	17.25	0.00	2.50
Commercial & Office	CO02	0.00	18.04	11.24	18.45	0.00	3.00
Commercial & Office	CO03	0.00	22.62	13.56	36.48	0.00	0.00
Commercial & Residential	CR01	12.00	2.66	9.36	12.75	0.00	2.50
Commercial, Residential & Office	CRO01	24.00	5.94	16.27	39.27	0.00	0.00
Commercial, Residential & Office	CRO02	27.00	9.05	5.42	14.59	0.00	0.00
Commercial, Residential & Office	CRO03	7.80	5.94	16.27	39.27	0.00	0.00
Commercial, Residential & Office	CRO04	7.20	5.94	16.27	39.27	0.00	0.00
Commercial, Residential & Office	CRO05	14.40	9.20	3.54	6.42	0.00	0.00
Commercial, Residential & Office	CRO06	13.50	6.41	10.61	14.75	0.00	0.00
Commercial, Residential & Office	CRO07	9.60	9.20	3.54	6.42	0.00	0.00
Commercial, Residential & Office	CRO08	9.60	9.38	4.42	7.57	0.00	0.00
Commercial, Residential & Office	CRO09	4.80	6.41	10.61	14.75	0.00	0.00
Commercial, Residential & Office	CRO10	13.50	7.44	11.24	16.20	0.00	3.00
Commercial, Residential & Office	CRO11	27.00	9.55	3.75	6.90	0.00	1.00
Commercial, Residential & Office	CRO12	16.80	9.55	3.75	6.90	0.00	1.00
Commercial, Residential & Office	CRO13	7.20	7.44	11.24	16.20	0.00	3.00
Commercial, Residential & Office	CRO14	9.60	9.55	3.75	6.90	0.00	1.00
Commercial, Residential & Office	CRO15	9.00	9.55	3.75	6.90	0.00	1.00
Commercial, Residential & Office	CRO16	6.00	9.55	3.75	6.90	0.00	1.00
Commercial, Residential & Office	CRO17	3.60	9.55	3.75	6.90	0.00	1.00
Commercial, Residential & Office	CRO18	4.80	5.84	5.62	8.55	0.00	1.50
Commercial, Residential & Office	CRO19	0.67	15.34	5.89	10.70	0.00	0.00
Commercial, Residential & Office	CRO20	12.00	11.15	9.36	14.55	0.00	2.50
Commercial, Residential & Office	CRO21	3.00	31.82	7.49	16.50	0.00	2.00
Commercial, Residential & Office	CRO22	6.00	11.15	9.36	14.55	0.00	2.50
Commercial, Residential & Office	CRO23	24.00	17.53	5.42	16.39	0.00	0.00
Commercial, Residential & Office	CRO24	1.60	6.50	21.69	52.06	0.00	0.00
Commercial, Residential & Office	CRO25	12.00	21.93	3.54	9.12	0.00	0.00
Commercial, Residential, Office & Higher Education	CROH	8.00	13.08	1.77	5.01	0.00	10.00
Industrial & Office	IO01	0.00	29.85	0.00	6.30	4.52	0.00
Industrial & Office	IO02	0.00	26.07	0.00	5.40	21.25	0.00
Industrial & Office	IO03	0.00	29.85	0.00	6.30	4.52	0.00
Industrial & Office	IO04	0.00	8.65	0.00	1.80	4.52	10.00
Industrial & Office	IO05	0.00	6.60	0.00	1.35	10.70	0.00
Residential & Office	RO01	9.60	25.45	0.00	5.40	0.00	0.00
Residential & Office	RO02	16.80	12.72	0.00	2.70	0.00	0.00
Residential & Office	RO03	0.75	21.21	0.00	4.50	0.00	0.00

Criteria

A set of criteria that influence where a developer chooses a project site were developed in 2008 with input from the private development community. A summary of these criteria is shown in **Figure 12**. Criteria include environmental constraints, access to infrastructure, and economic development incentives (maps shown in **Figures 14 – 19**).

The criteria were applied to each GridMAZ through GIS analysis, which allowed the model to quantitatively measure the likelihood of development based on the presence or absence of all of the factors that would either attract or deter development.

In previous years, the weights (or, numbers that the model uses to calculate the relative importance of each criteria) were determined based on qualitative feedback from a group of private development community members. For this MTP, a data-driven approach was used instead. With a method called *maximum likelihood estimation*, data were used to calculate the relationships between the model criteria and actual development outcomes. The result of the calculations are so-called *beta coefficients*, which are then used as the weights in the model that act as a measure of relative importance of each criterion. The [Land Use Allocation Model](#) section provides more information about how these coefficients were used in the model.

One exception to this approach was created by the need to incorporate the future impact of the *Corridor Concepts* study as a model criterion. *Corridor Concepts* provides guidance for cross-jurisdictional, coordinated efforts to encourage focused growth paired with high-capacity transit along five corridors (see **Figure 11** for corridors). To account for the likelihood of increased attractiveness of development resulting from high-capacity transit along these corridors, a criterion called *high-capacity transit* was added to the model. Since there is no existing data to measure the relationship between high-capacity transit and development in the region, a weight was selected to represent this relationship by testing a series of weight values and calibrating the values by studying the impact on the model results when different weights were used.

Factors that would make a site more attractive for residential development differ from factors that would attract different types of non-residential development. Based on this knowledge about development activity, weights were calculated independently for residential development (allocation of households), and non-residential development (allocation of jobs in each of the five MORPC industry categories—office, industrial, retail goods, retail services, and other).

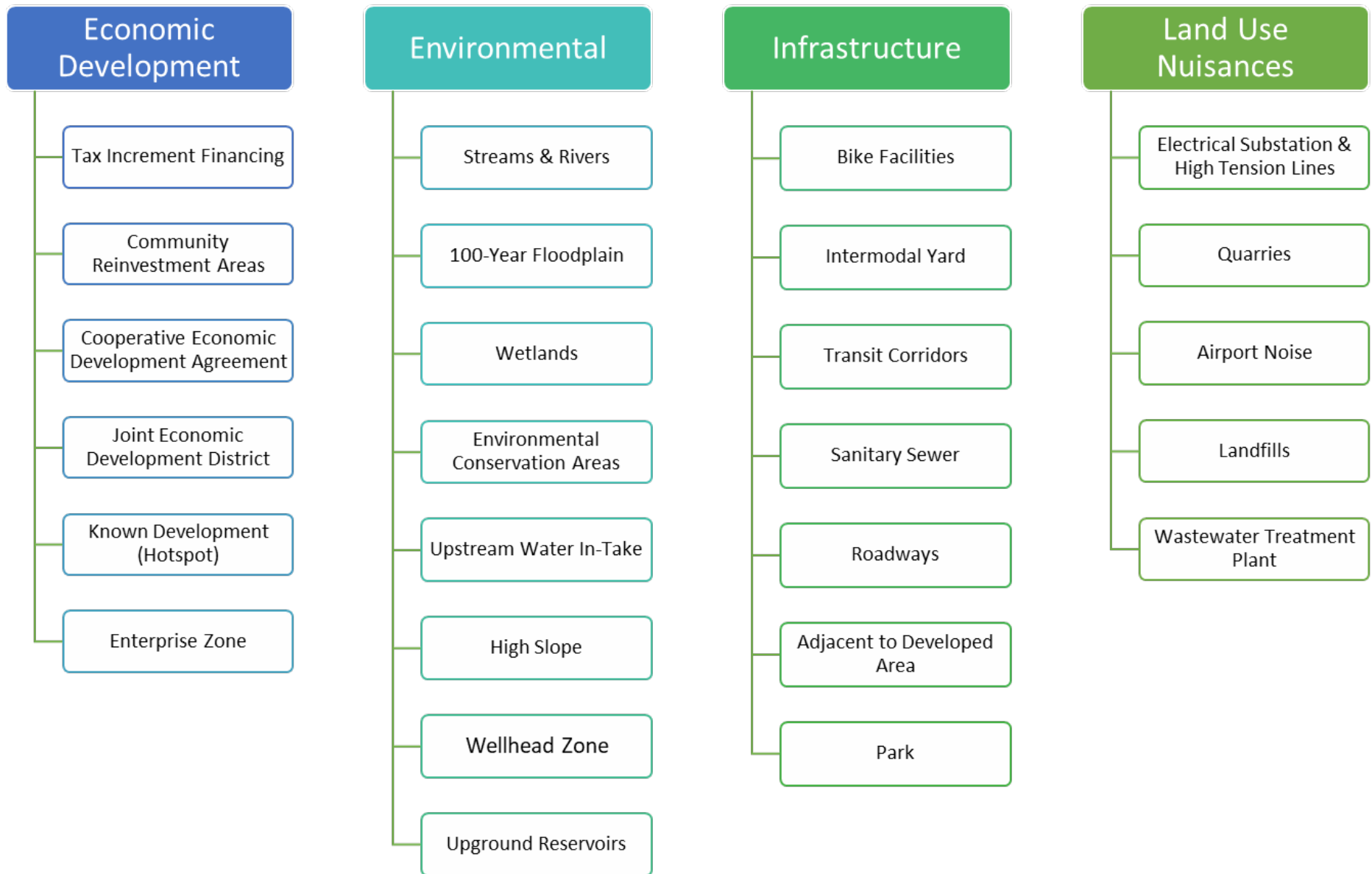

Figure 12. Land Use Allocation Criteria Categories

Land Use Model Criteria (MTP 2020)

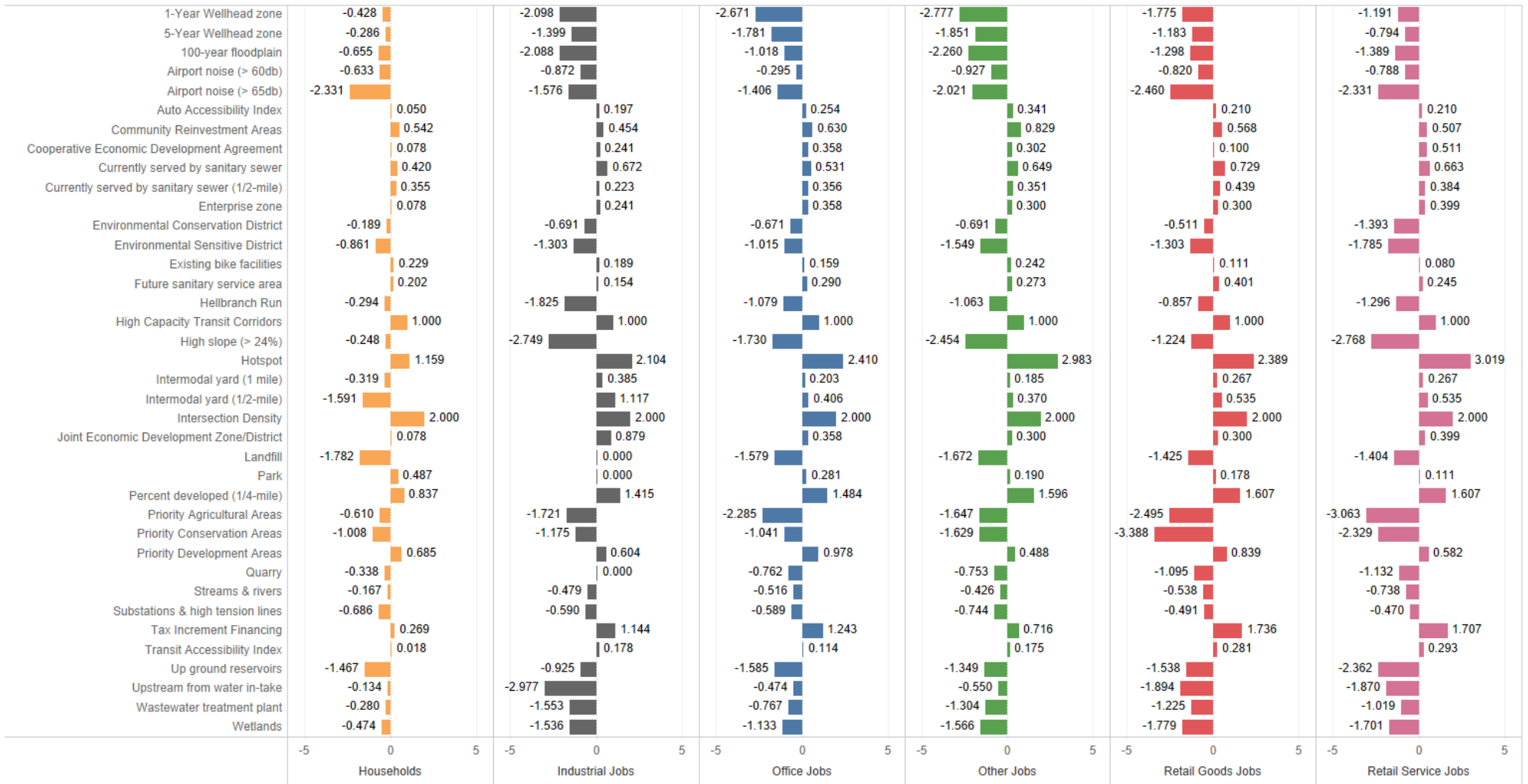

Figure 13. Land Use Allocation Criteria Values

Economic Development

Economic incentives include those areas where communities are either actively trying to attract development through an incentive such as tax increment financing or community reinvestment area designation, or through cooperative agreement with another community by way of such tools as a Cooperative Economic Development Agreement or a Joint Economic Development District. **Figure 14** is a display of these incentive areas.

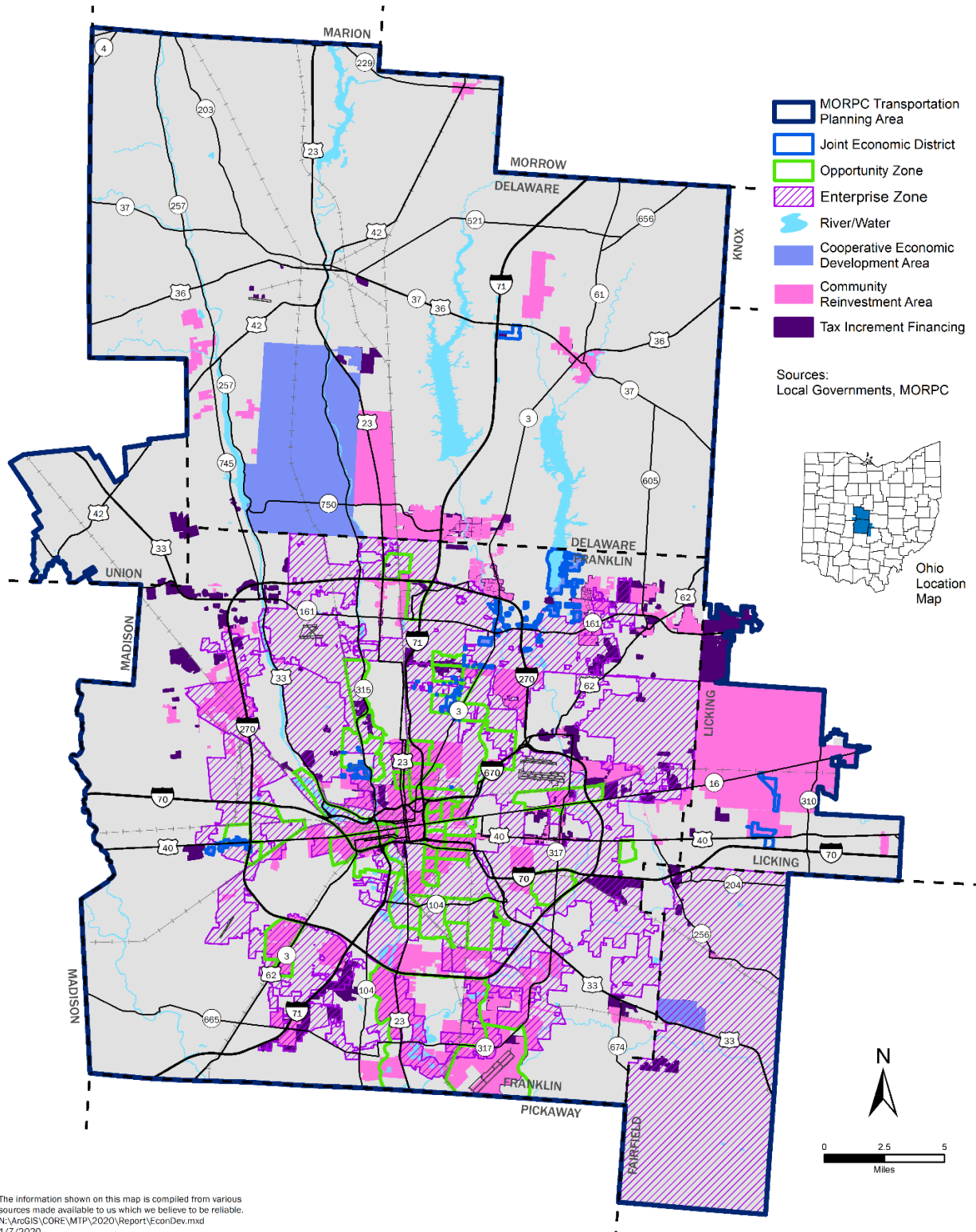

Figure 14. Economic Development Areas

Environmental Constraints

Keeping with preferred development policies outlined in documents including local land use plans, insight2050, and regional balanced growth plans, development was directed away from areas deemed to be environmentally sensitive. These include floodplains, wetlands, conserved lands, and agricultural lands. **Figure 15** shows environmentally sensitive areas.

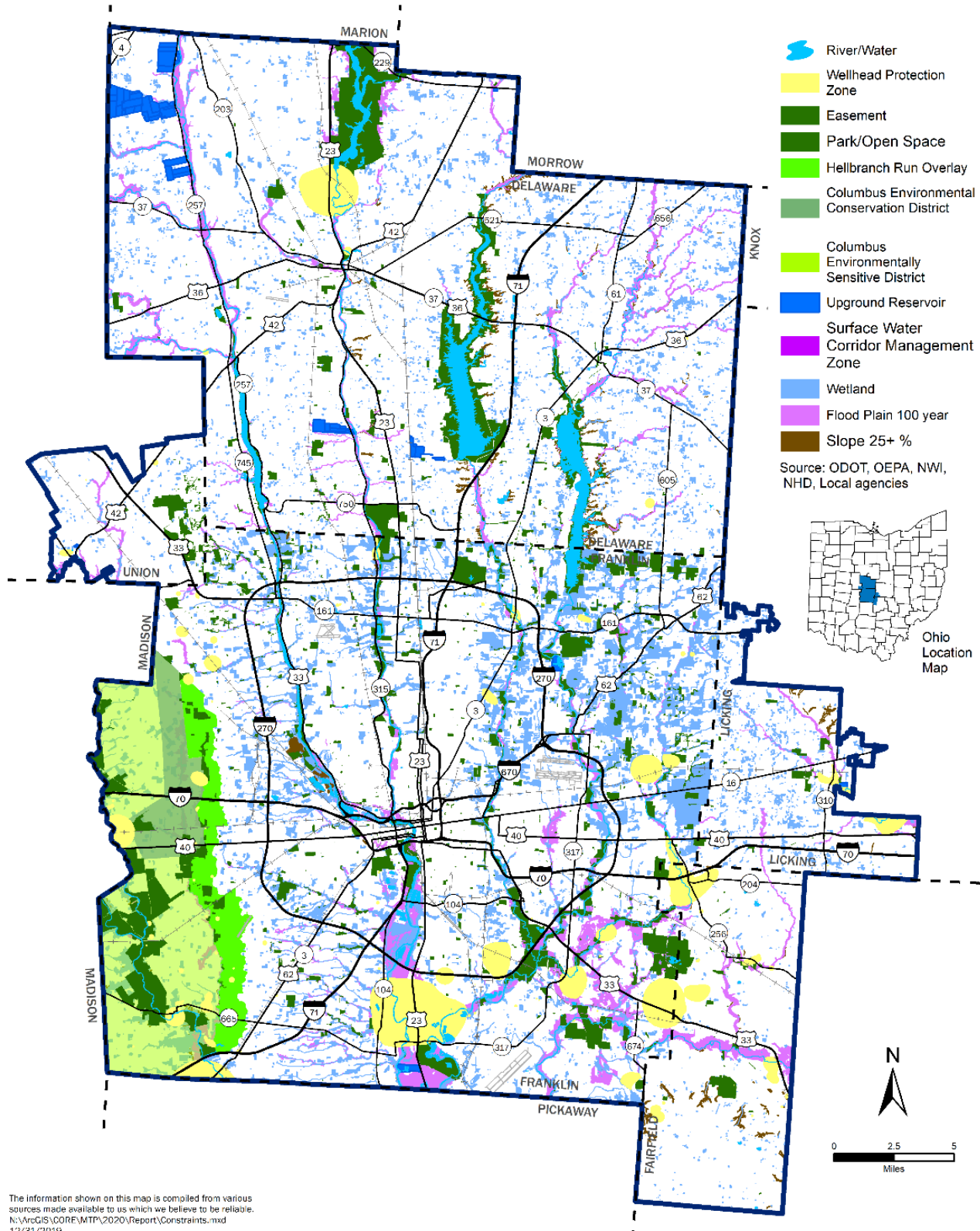

Figure 15. Environmental Constraints

Access to Infrastructure

Infrastructure includes transportation by auto, transit, bikeways and sidewalks. An accessibility measure was calculated based on opportunity for people to use automobiles to access the roadway system by using proximity to retail jobs as a surrogate for general travel needs. A similar analysis was conducted using the availability of the transit system and existing bike facilities. **Figures 16 & 17** show the transportation infrastructure used in these analyses.

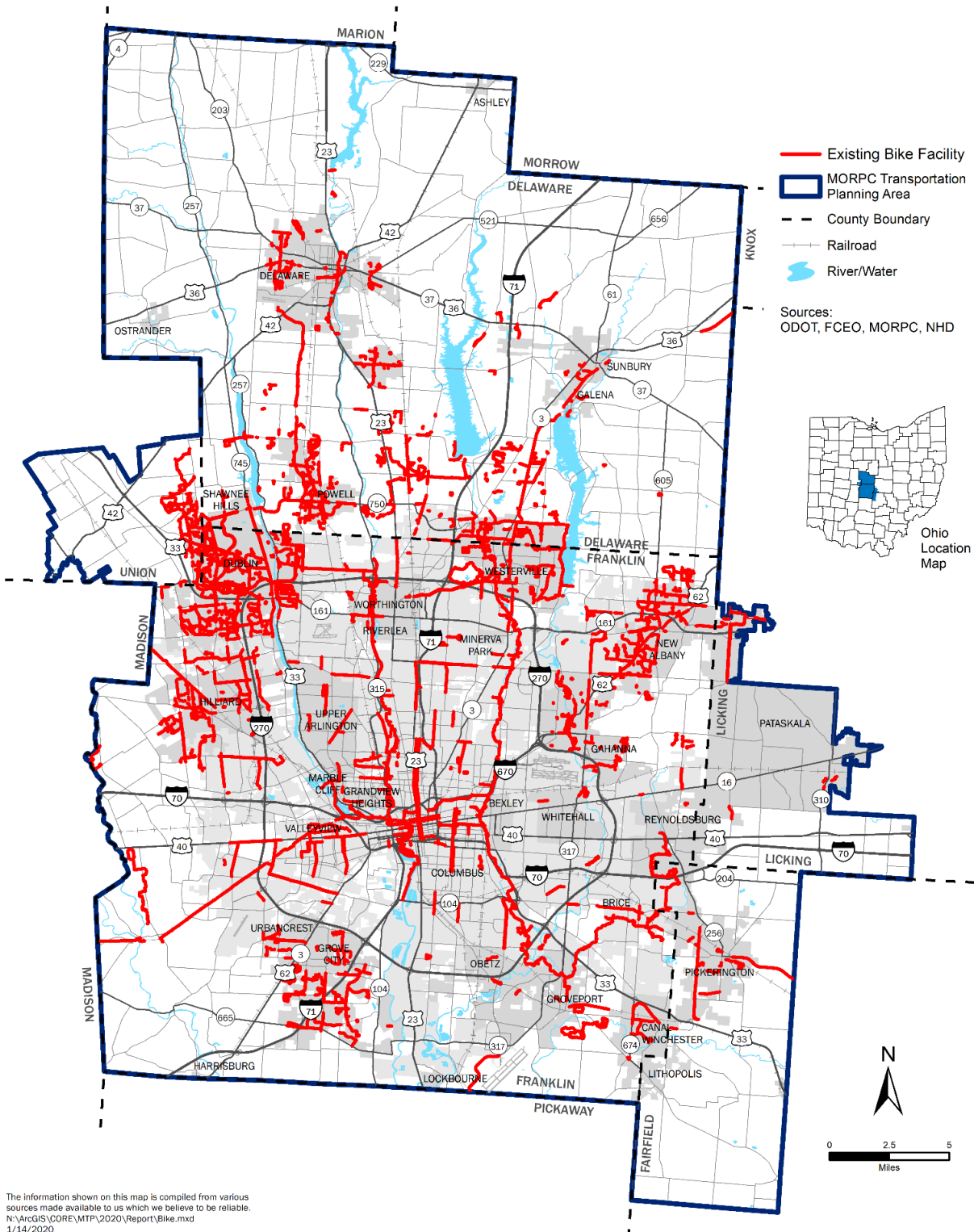

Figure 16. Bike Facilities

In addition to the calculated measures of car and transit access in the region, current cross-jurisdictional efforts to promote focused growth along five corridors to support high capacity transit (Corridor Concepts) were considered an important future driver for growth. As a result, these corridors (see **Figure 17**) were included as a factor that would attract growth of both jobs and residences in the region.

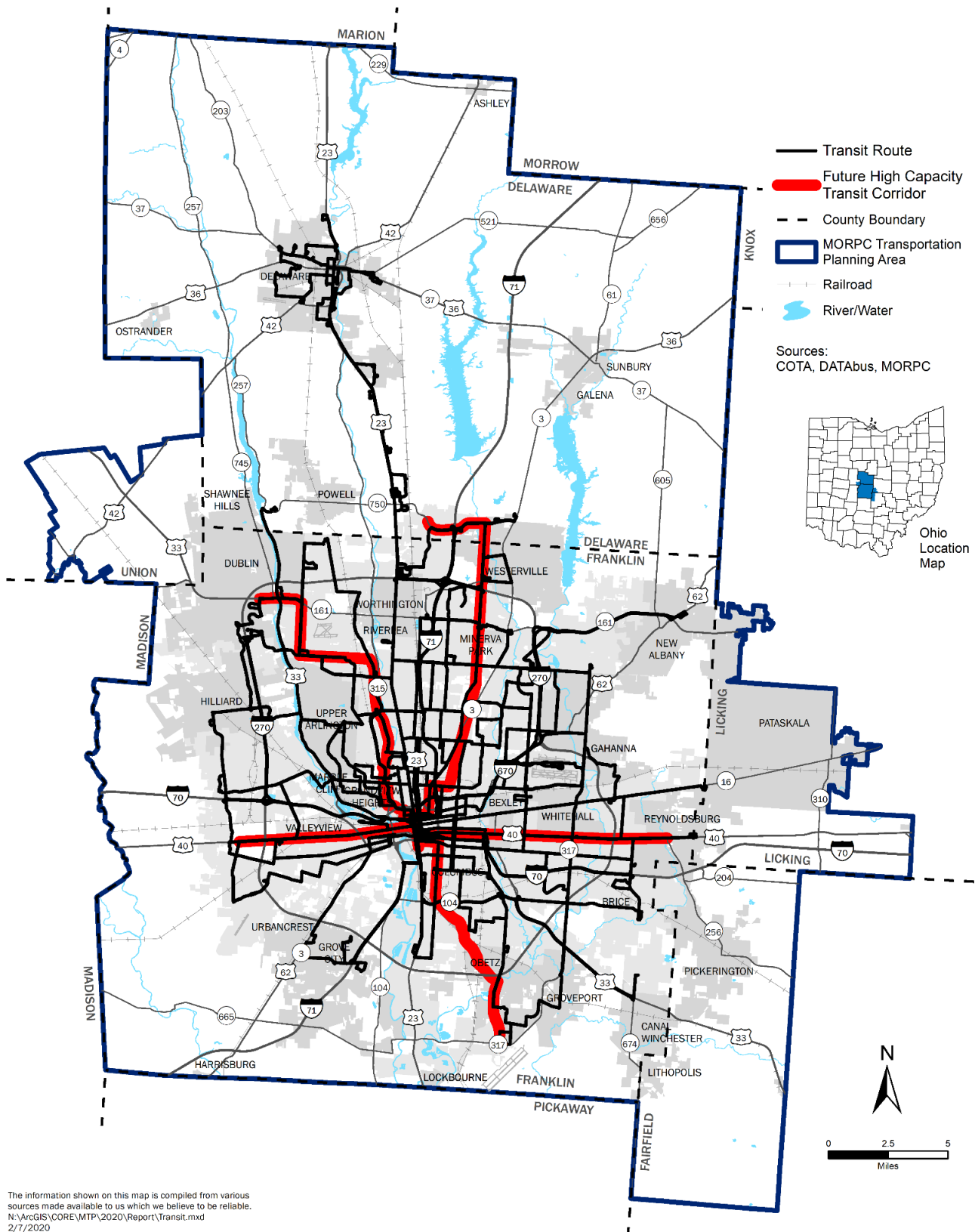

Figure 17. Existing Transit Routes & Future High Capacity Transit Routes

Another set of infrastructure includes public water and sanitary sewer systems (see **Figure 18**). MORPC collected existing and future sanitary sewer service areas from local providers. Sewer infrastructure data was used as a proxy for water service.

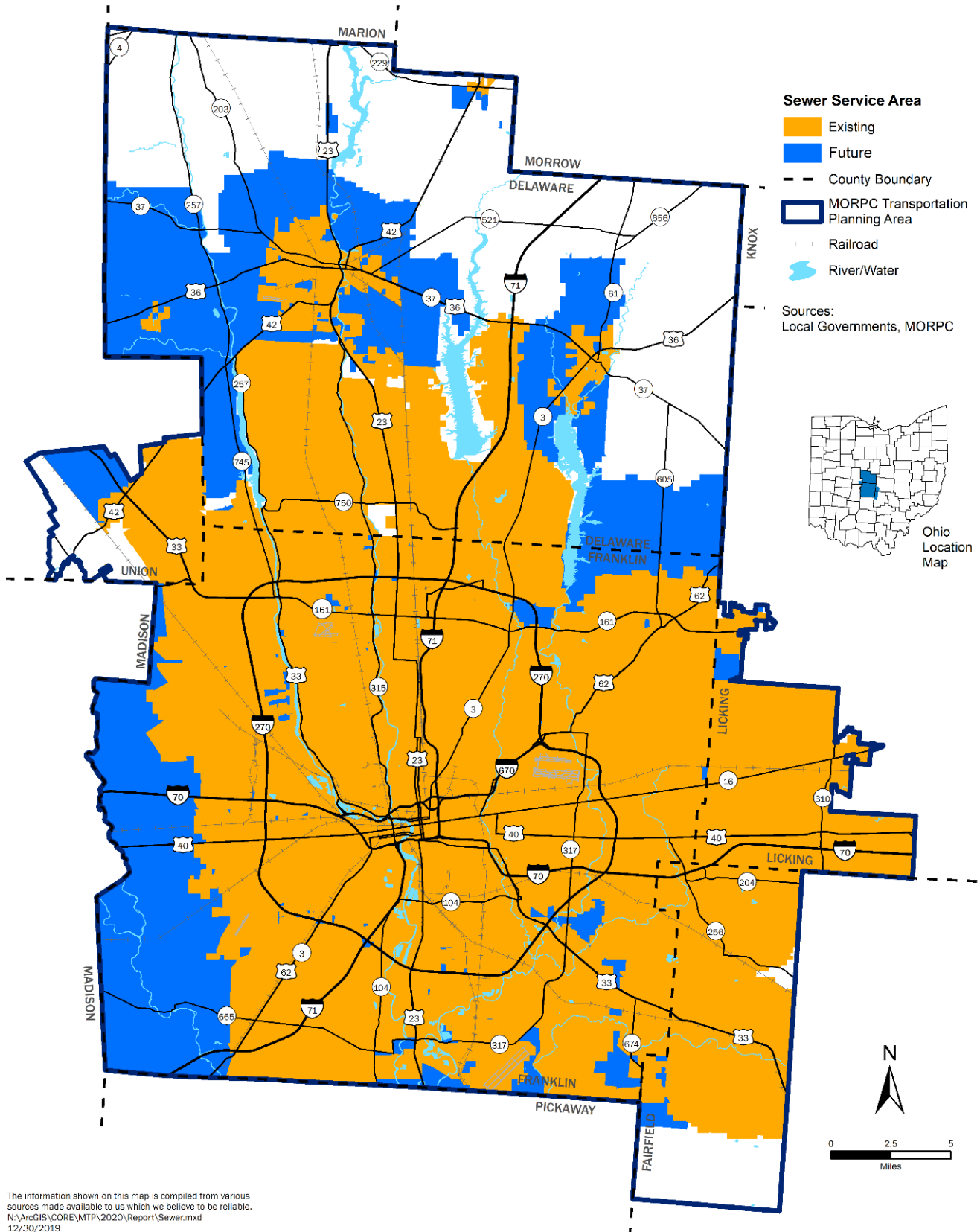

Figure 18. Existing and Proposed Sewer Service Areas

Areas adjacent to locations with development were defined and included as a criterion in order to model this relationship in forecasting future development. (see **Figure 19**)

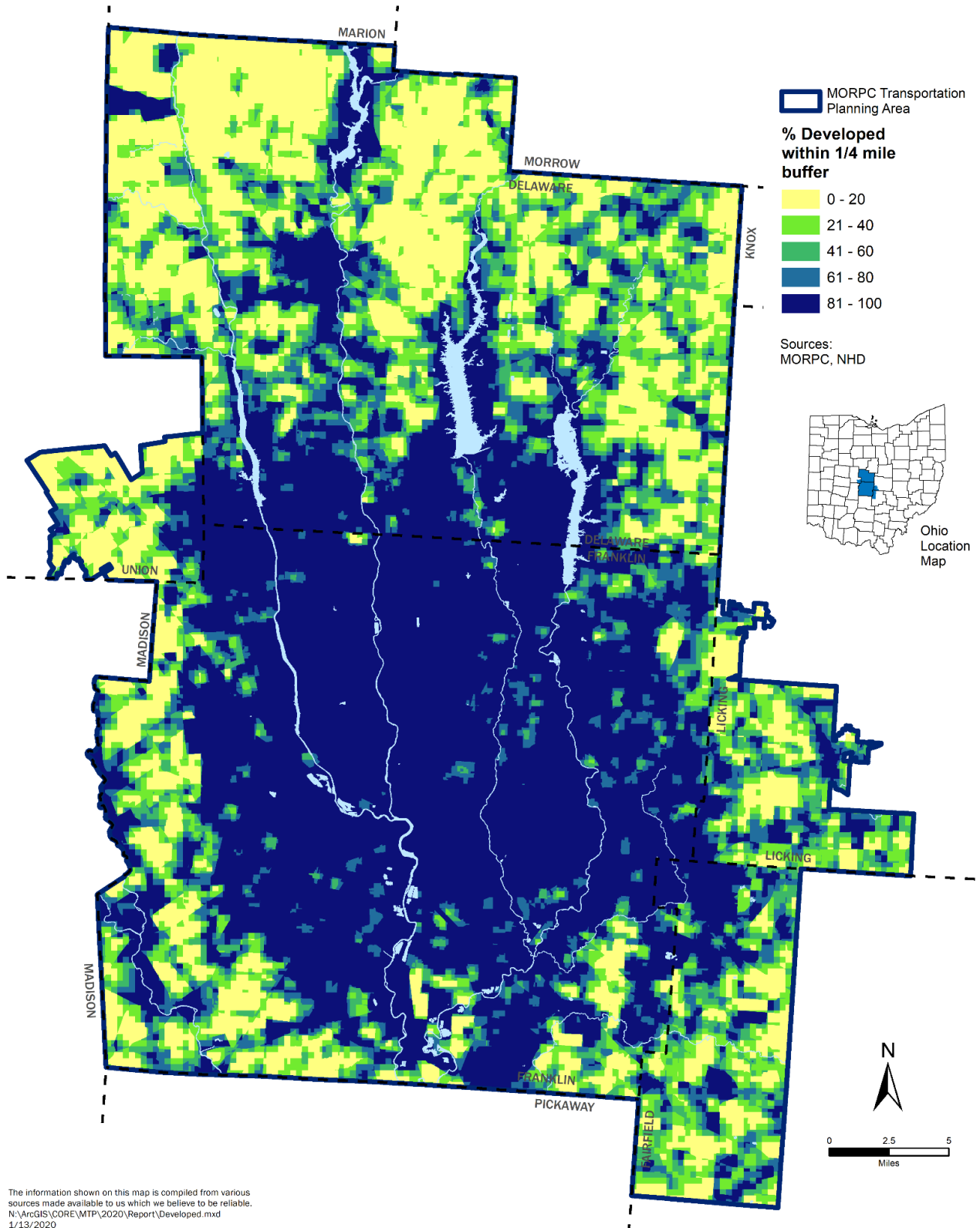

Figure 19. Developed Areas

Land Use Allocation Model

The *Land Use Allocation Model* produced forecasts that were developed using a *logit model*. This approach, which is new to MORPC for this MTP cycle, is designed to produce a range of outcomes, driven by the likelihood of possible outcomes—thereby accounting for the reality of uncertainty in development patterns.

The model evaluates each GridMAZ based on its *attractiveness* (see the [Criteria](#) section) using a utility function. This approach allows for many *simulations* of likely outcomes, using a method called *Monte Carlo Simulation*. This model ran 200 simulations and used the average of those as the final result. Using these two approaches—(1) data-driven calculation of criteria weights, and (2) producing many iterations of possible outcomes rather than a single ‘fixed’ outcome—the model is designed to mimic the likelihood that one area of land will be developed in favor of another.

The equation for calculating the likelihood that a given GridMAZ will attract a household or a job (in any one of the five MORPC job categories) based on the combined influence of all of the criteria characteristics in that GridMAZ is as follows:

$$Probability_{GridMAZ_i} = \frac{e^{Utility_{GridMAZ_i}}}{\sum_{j=1}^N e^{Utility_{GridMAZ_j}}}$$

$$Utility_{GridMAZ_i} = \beta_1 X_{1i} + \beta_2 X_{2i} + \beta_3 X_{3i} + \dots + \beta_n X_{ni}$$

Where:

$$X_{1i,2i,\dots,ni} = \text{Criteria for GridMAZ } i$$

$$\beta_{1,2,\dots,n} = \text{Coefficients for criterion } n$$

$$N = \text{Total number of GridMAZ in the model area}$$

The model also accounts for each GridMAZ growth capacity. A theoretical maximum number of jobs and households can be calculated based on the acres of land with a given land use type (in accordance with local land use plans—see [Future Land Use](#) section) and the density-based capacity for jobs or households associated with that land use (see [Capacities](#) section). The theoretical maximum minus any existing households or jobs in that location is the available capacity for either households or jobs (by MORPC job type).

In this process, the total number of households and jobs that could be allocated to all of the GridMAZ, was *controlled* to the projected growth in each county in the 7-county region (see the [County Growth Control Totals](#) section). While it is impossible to eliminate all uncertainty when projecting or forecasting growth, uncertainty can be mitigated by starting with larger areas with higher populations.

The control totals at the county level allow predictions for future growth to be modeled based on the demographic, and economic trends and forces that are likely to influence overall growth. This allows for a separate set of more detailed assumptions (around land use and development attractiveness) to be used to model a likely distribution of growth—precluding the need to incorporate broader demographic or economic assumptions at such a high level of geographic detail.

Projected growth in counties is not a ‘straight line’—both the demographic and economic trends that drive population growth are more likely to be cyclical than linear. As a result, the *Land Use Allocation Model* was run for 5-year increments from years 2020 – 2050. Each 5-year forecast accounts for the growth expected in a given county for that 5-year period only. Subsequent year forecasts then model the growth in the next 5-year period, accounting for the change in available capacity caused by the allocation of new jobs or households in the previous forecast year.

Example

As a practical example of the *Land Use Allocation Model* process described above, consider projected growth in Delaware County from 2025 to 2030. Based on the county growth projection methods, Delaware County is expected to add around 5,400 households and 4,000 jobs from 2025 to 2030.

For every single GridMAZ in Delaware County, there is an *available capacity* based on future land use types, land use capacities, and the number of existing jobs and housing units that are already occupying that total capacity. **Figure 20** is an example of that process using “*GridMAZ i*” to represent an hypothetical GridMAZ in Delaware County.

GridMAZ i has a maximum possible capacity of 555 jobs and 17 housing units based on its future land use types and their capacities. But suppose that there were already 200 jobs in *GridMAZ i* in 2018 (model base year), and that the forecast for 2025 allocated another 150 jobs to that location. That would mean that for the 2030 forecast year, *GridMAZ i* could receive up to 17 housing units and 155 jobs.

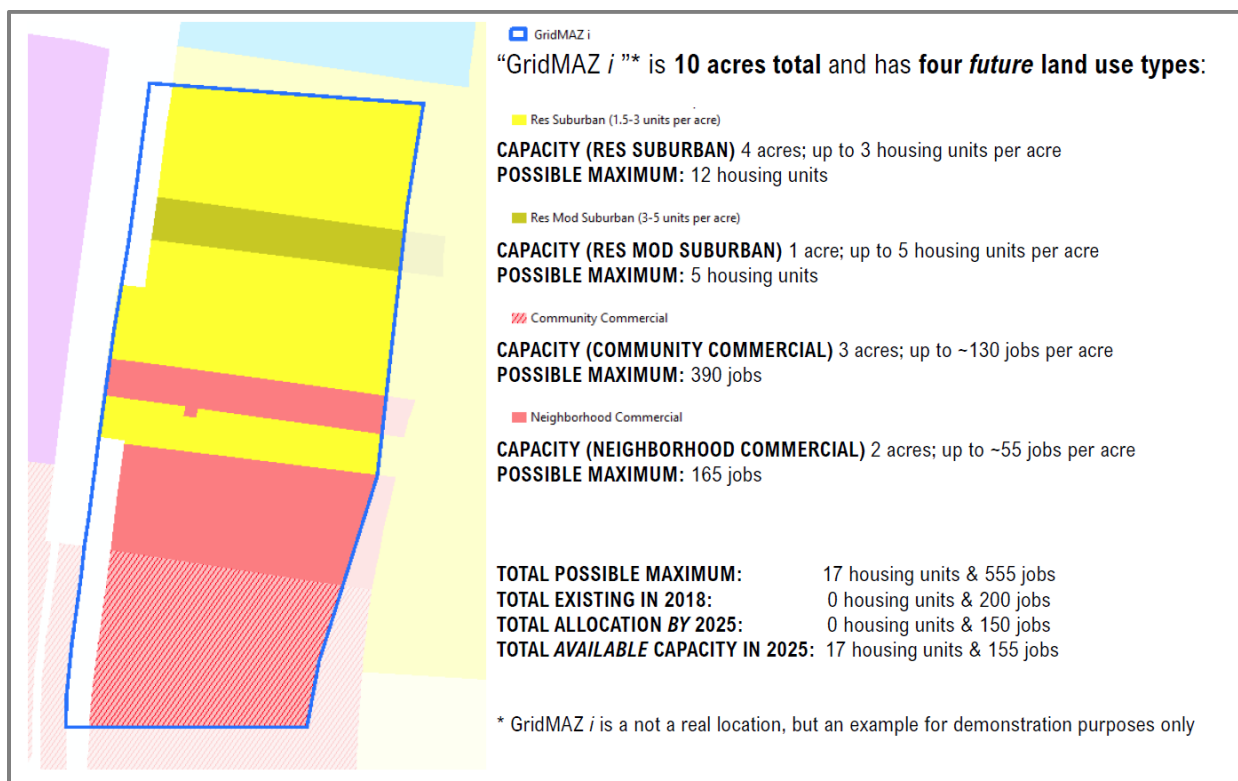

Figure 20. Example of Land Use Allocation Model Process

GridMAZ i, however, is one of many GridMAZ in the county, and only some of them will be developed with the 5,400 households and 4,000 jobs that are expected to be added in Delaware County during the 2025-2030 period. Assume that *GridMAZ i*, has criteria that make it a strong attractor of retail jobs. The *utility function* accounts for those strong criteria when allocating the limited number jobs and households possible in that county and period of time. As a result, in all 200 simulations of how the expected growth during this time period could be distributed, this GridMAZ is assigned some jobs. When the average of those 200 simulations is calculated, *GridMAZ i* is forecast to add another 100 jobs by 2030.

This example demonstrates what happens to a given GridMAZ in the *Land Use Allocation Model*. In the actual model, all of the GridMAZ are ‘allocated’ simultaneously in each model simulation.

Non-Land Use Variables

The land use allocation model predicts the locations of jobs and households in the future; however, the travel demand model requires additional variables to anticipate future travel patterns in the region. These variables are first projected at the county level (see [County Growth Control Totals](#) section). The land use model outputs (future households and jobs), and existing and future residential land use types are the primary inputs for determining how these variables will be allocated to small areas in the future. Each of the variables are predicted using methods and data inputs specific to what is being forecast, as outlined in the following descriptions. The variables are (1) household population, (2) group quarters population, (3) population by age, (4) workers by place of residence, (5) school enrollment, (6) household income, and (7) wages by job location.

Household Population

The land use model produces forecasts of households by GridMAZ. To estimate the future population in households by GridMAZ, existing year (2018) data was used in combination with existing land use data to determine the average household size by county and residential land use type (**Table 11**).

The existing average household size numbers were then used as ‘parameters’ to estimate future household population as a function of future households, land use type, and county. These estimates were controlled to the county household population control totals.

Table 11. Average Household Size by Residential Land Use and County

	Delaware	Fairfield	Franklin	Licking	Madison	Pickaway	Union
Rural Estate (5-20 acre lots)	2.72	2.85	2.75	2.69	2.81	2.80	2.63
Rural (2-5 acre lots)	2.72	2.82	2.68	2.69	2.78	2.80	2.60
Low Suburban (0.5 - 1.5 units per acre)	2.74	2.80	2.63	2.67	2.77	2.75	2.60
Suburban (1.5-3 units per acre)	2.76	2.69	2.62	2.54	2.70	2.72	2.60
Moderate Suburban (3-5 units per acre)	2.70	2.78	2.58	2.54	2.57	2.68	2.62
High Suburban (5-8 units per acre)	2.49	2.66	2.56	2.49	2.48	2.57	2.52
Low Urban (8-20 units per acre)	2.27	2.44	2.39	2.47	2.45	2.63	2.45
High Urban Zone 3 (20-40 units per acre)	2.13	2.37	2.17	2.19	2.35	2.62	2.36
High Urban Zone 2 (40-80 units per acre)			2.03				
High Urban Zone 1 (80+ units per acre)			1.64				

Group Quarters Population

The U.S. Census Bureau defines types of *group quarters*, or residences other than households. The main types are student housing (e.g. dormitories), correctional facilities, and nursing homes. There are six broad types that were forecast in the Central Ohio region. The travel demand model requires predicted future locations of group quarters facilities and their populations.

In order to forecast future group quarters population, each group quarters type was categorized based on a likely pattern of future growth to determine one of two forecasting approaches to apply:

1. **Grow in place:** increase in population is assumed to be added to population in existing locations. Projected growth in these categories in each county is distributed proportionally to each Traffic Analysis Zones containing the group quarters type.
2. **Grow in new locations:** increase in population will likely be added to new facilities in new locations, with a greater likelihood in places with commercial development. Traffic Analysis Zones in the 98th percentile for retail job growth in each forecast year are identified from the land use model forecasts as candidates for new group quarters locations. Projected growth in these categories in each county is allocated (approximately 100 residents at a time) to the top-ranking candidate Traffic Analysis Zones.

Table 12. Group Quarters Population Growth by Type

Group Quarters Population Type	Forecast Approach	2018 – 2050 Growth
Correctional Facilities	Grow in place	3,690
Juvenile Facilities	Grow in place	140
Nursing Homes	Grow in new locations	3,300
Institutionalized – Other	Grow in place	90
College/University Student Housing	Grow in place	5,960
Non-Institutionalized – Other	Grow in new locations	1,360

Population by Age

The Travel Demand Model uses population in residences under 18 years old to model traffic flows between households and school locations. To estimate the future population under 18 in households by GridMAZ, existing year (2018) data was used in combination with existing parcel land use data, and American Community Survey estimates of population by age in block groups to determine, on average, the number of (1) people under 18, (2) people 18 – 64, and (3) people 65 and older by county and residential land use type (**Table 13**). All three age categories were estimated to ensure that estimates by age add up to total household population in each GridMAZ.

The existing average people in each age category per household numbers were then used as ‘parameters’ to estimate future population by age as a function of future household population, land use type, and county. These estimates were controlled to the county population by age control totals.

Table 13. Average Children Under 18 per Household by Residential Land Use Type and County

	Delaware	Fairfield	Franklin	Licking	Madison	Pickaway	Union
Rural Estate (5-20 acre lots)	0.66	0.71	0.70	0.63	0.68	0.69	0.64
Rural (2-5 acre lots)	0.68	0.69	0.66	0.62	0.66	0.69	0.62
Low Suburban (0.5 - 1.5 units per acre)	0.71	0.69	0.66	0.60	0.64	0.65	0.60
Suburban (1.5-3 units per acre)	0.77	0.65	0.67	0.55	0.59	0.68	0.65
Moderate Suburban (3-5 units per acre)	0.76	0.76	0.66	0.61	0.62	0.65	0.70
High Suburban (5-8 units per acre)	0.65	0.72	0.66	0.61	0.57	0.60	0.61
Low Urban (8-20 units per acre)	0.54	0.56	0.56	0.65	0.58	0.64	0.60
High Urban Zone 3 (20-40 units per acre)	0.47	0.59	0.36	0.43	0.60	0.63	0.51
High Urban Zone 2 (40-80 units per acre)			0.28				
High Urban Zone 1 (80+ units per acre)			0.06				

Workers by Place of Residence

The Travel Demand Model uses the population of employed workers in residences to model traffic flows between households and work locations. To estimate the future population of workers in residences by GridMAZ, existing year (2018) data was used in combination with existing parcel land use data, and American Community Survey estimates of employed workers in block groups to determine, on average, the average number of workers per household by county and residential land use type (**Table 14**).

The existing average workers per household numbers were then used as parameters to estimate future worker population as a function of future household population, land use type, and county. These estimates were controlled to the county worker population control totals.

Table 14. Average Workers per Household by Residential Land Use Type and County

	Delaware	Fairfield	Franklin	Licking	Madison	Pickaway	Union
Rural Estate (5-20 acre lots)	1.43	1.35	1.45	1.40	1.36	1.43	1.34
Rural (2-5 acre lots)	1.41	1.33	1.42	1.40	1.35	1.40	1.35
Low Suburban (0.5 - 1.5 units per acre)	1.39	1.35	1.35	1.39	1.33	1.38	1.34
Suburban (1.5-3 units per acre)	1.40	1.37	1.33	1.30	1.32	1.37	1.33
Moderate Suburban (3-5 units per acre)	1.38	1.40	1.31	1.27	1.24	1.35	1.35
High Suburban (5-8 units per acre)	1.25	1.28	1.24	1.17	1.17	1.24	1.35
Low Urban (8-20 units per acre)	1.19	1.16	1.23	1.11	1.20	1.31	1.26
High Urban Zone 3 (20-40 units per acre)	1.18	1.19	1.25	1.04	1.13	1.47	1.35
High Urban Zone 2 (40-80 units per acre)			1.23				
High Urban Zone 1 (80+ units per acre)			1.10				

School Enrollment

The Travel Demand Model uses school enrollment to model traffic flows between households and school locations. To estimate future school enrollment by MAZ, existing year (2018) public and private school enrollment data (for grades Kindergarten through 8, and 9 through 12) was used in combination with American Community Survey estimates of population that correspond with the modeled grade levels (ages 5 – 14 were used as a proxy for students enrolled in grades K – 8, and ages 15 – 17 were used as a proxy for students enrolled in grades 9 – 12) in block groups, and county level projections of those age groups to determine the relationship between residential school age population and enrollment by school district.

Enrollment in grades (K-8 and 9-12) was projected at the county level as a function of county level projections of the corresponding proxy age categories, assuming fixed rates of enrollment for those age categories in the future. Enrollment in public versus private schools was assumed to remain in proportion with the base year enrollment data. Projected county enrollment in each of these categories was then distributed to school districts based on district school age population growth.

Building-level public school enrollment data was used to calculate a typical enrollment ‘threshold’ in school buildings by district and grade level. In future years (modeled in 5-year increments to year 2050), predicted growth in district enrollment was allocated, either to existing public school buildings (allowing buildings to grow to up to 125% of the average building enrollment in the base year data), or to new buildings if all buildings within a given district are at or above their enrollment capacity.

When a new school building location was ‘triggered’ according to the condition described above, a new school building location was identified. In these instances, School Attendance Boundary data was used to determine which area within a district would have the greatest growth in school age population. Finally, a MAZ with the greatest non-industrial job growth was selected as the most-likely location for a new school. To model the likely reality that a new school would also be used to redistribute over-crowding in existing locations, enrollment was re-allocated across all buildings in the district, including the new location.

Growth in private enrollment was assigned to new locations in MAZ with the greatest non-industrial job growth.

Table 15. School Districts and Future School Building Needs

School District	No new public or private school buildings by 2050	New public or private K-8 buildings by 2050	New public or private High School buildings by 2050
Amanda Clearcreek Local School District	X		
Berne Union Local School District	X		
Bexley City School District	X		
Big Walnut Local School District		X	
Bloom-Carroll Local School District	X		
Buckeye Valley Local School District		X	
Canal Winchester Local School District		X	
Circleville City School District	X		
Columbus City School District		X	X
Delaware City School District		X	
Dublin City School District		X	X
Fairbanks Local School District			X
Fairfield Union Local School District	X		
Gahanna Jefferson City School District		X	
Grandview Heights City School District		X	
Granville Exempted Village Schools		X	
Groveport-Madison Local School District		X	X
Hamilton Local School District		X	
Heath City School District	X		
Hilliard City School District		X	X
Jefferson Local School District	X		
Johnstown-Monroe Local School District		X	
Jonathan Alder Local School District		X	
Lakewood Local School District		X	
Lancaster City School District	X		
Liberty Union-Thurston Local School District	X		
Licking Heights Local School District		X	
Licking Valley Local School District		X	
Logan Elm Local School District	X		
London City School District	X		
Madison Plains Local School District	X		
Marysville Exempted Village School District		X	X
New Albany-Plain Local School District		X	
Newark City School District		X	X
North Fork Local School District		X	
North Union Local School District	X		
Northridge Local School District		X	X
Olentangy Local School District		X	
Pickerington Local School District		X	
Reynoldsburg City School District		X	X
South Western City School District		X	X
Southwest Licking Local School District		X	
Teays Valley Local School District		X	
Upper Arlington City School District	X		
Walnut Township Local School District	X		
Westerville City School District		X	X
Westfall Local School District	X		
Whitehall City School District	X		
Worthington City School District		X	

Household Income

The Travel Demand Model assumes relationships between work and home locations by relating average household income (residences) to average wages (workplaces). Future average household income in Traffic Analysis Zones was conducted by forecasting growth in Census Tracts, then interpolating those forecast numbers to Traffic Analysis Zones.

Average household income by Census Tracts was inflation adjusted to 2010 dollars and assigned to standardized geographies (using the Longitudinal Tract Database) using 2000 decennial Census data, and 2013 – 2017 American Community Survey estimates.

The compound average growth rate (CAGR) was calculated for each Tract and was applied to 5-year incremental forecast years from 2020 – 2050. The predicted average household income in Tracts was then assigned to Traffic Analysis Zones using areal interpolation. All values were adjusted for inflation to 2010 dollars.

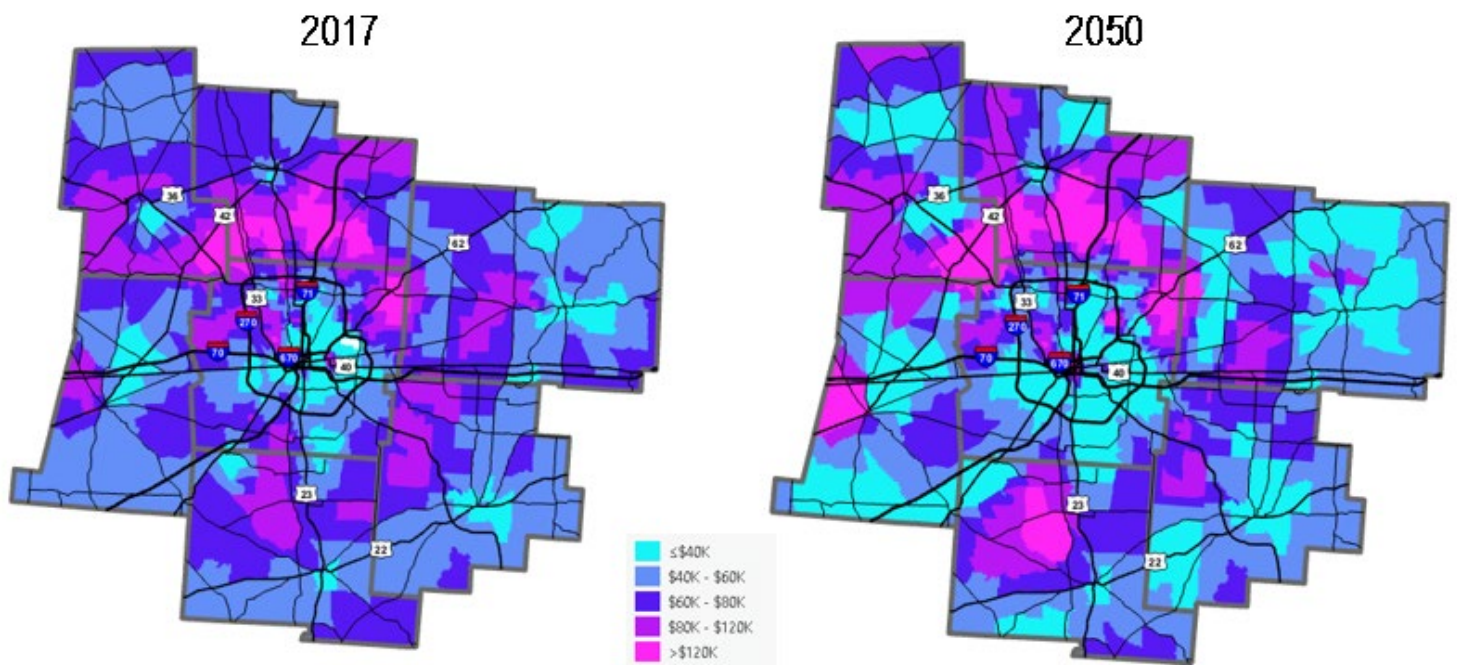

Figure 21. Change in Average Household Income

Wages by Job Location

The Travel Demand Model assumes relationships between work and home locations by relating average household income (residences) to average wages (workplaces). Future wages in job locations was forecasted by using average wages by industry sector and by county and applying those averages to forecasted employment growth.

Two sources were used to estimate average wages by industry sector (NAICS 2-digit classification) and by county (summarized in **Table 16**):

1. In most cases (n=157), 2018 Quarterly Census of Employment and Wages (QCEW) annual average worker wages were available by county and industry sector, as published by the Bureau of Labor Statistics.
2. In instances where the data were suppressed, U.S. Census Bureau 2016 County Business Pattern wage estimates by industry sector and county were used, if available (n=4).
3. Finally, in instances where data were suppressed in both datasets (n=14), the average wages in counties with known average wages were calculated for an industry sector and used as an estimate for the missing locations.

Table 16. Average Wages by County and Industry Sector

NAICS Sector	Delaware	Fairfield	Franklin	Licking	Madison	Pickaway	Union
Accommodation and food services	\$ 16,400	\$ 13,600	\$ 17,300	\$ 13,500	\$ 15,000	\$ 13,500	\$ 14,000
Administrative and support and waste management and remediation services	\$ 42,900	\$ 29,000	\$ 35,700	\$ 25,200	\$ 21,800	\$ 25,000	\$ 26,300
Agriculture, forestry, fishing and hunting	\$ 20,100	\$ 24,500	\$ 38,900	\$ 34,600	\$ 30,400	\$ 29,500	\$ 29,500
Arts, entertainment, and recreation	\$ 18,700	\$ 12,700	\$ 25,600	\$ 17,800	\$ 14,300	\$ 15,200	\$ 14,500
Construction	\$ 55,000	\$ 42,400	\$ 56,200	\$ 42,400	\$ 41,700	\$ 49,400	\$ 48,700
Educational services	\$ 29,100	\$ 29,900	\$ 44,200	\$ 44,900	\$ 42,700	\$ 36,800	\$ 30,200
Finance and insurance	\$ 79,100	\$ 47,400	\$ 81,400	\$ 57,800	\$ 38,700	\$ 41,400	\$ 48,300
Health care and social assistance	\$ 44,000	\$ 50,000	\$ 53,200	\$ 38,700	\$ 32,000	\$ 38,100	\$ 41,100
Industries not classified	\$ 11,500	\$ 26,500	\$ 27,200	\$ 26,600	\$ 22,900	\$ 22,900	\$ 22,900
Information	\$ 42,800	\$ 32,400	\$ 49,100	\$ 30,900	\$ 29,300	\$ 50,300	\$ 44,500
Management of companies and enterprises	\$ 92,900	\$ 77,500	\$ 99,400	\$ 66,000	\$ 70,400	\$ 67,300	\$ 70,400
Manufacturing	\$ 56,700	\$ 45,700	\$ 66,800	\$ 47,300	\$ 43,900	\$ 57,500	\$ 75,800
Mining, quarrying, and oil and gas extraction	\$ 44,500	\$ 20,500	\$ 68,600	\$ 44,500	\$ 44,500	\$ 44,500	\$ 44,500
Other services (except public administration)	\$ 29,100	\$ 28,600	\$ 36,800	\$ 33,500	\$ 23,600	\$ 21,700	\$ 27,500
Professional, scientific, and technical services	\$ 60,100	\$ 40,700	\$ 71,000	\$ 58,700	\$ 49,200	\$ 51,300	\$ 69,600
Public Administration	\$ 60,200	\$ 52,800	\$ 65,800	\$ 58,200	\$ 47,800	\$ 47,400	\$ 48,500
Real estate and rental and leasing	\$ 41,700	\$ 33,100	\$ 45,400	\$ 33,700	\$ 27,200	\$ 27,800	\$ 38,500
Retail trade	\$ 24,100	\$ 22,300	\$ 27,700	\$ 25,100	\$ 27,200	\$ 23,700	\$ 25,100
Transportation and warehousing	\$ 46,900	\$ 42,600	\$ 51,700	\$ 42,100	\$ 43,200	\$ 46,400	\$ 43,200
Utilities	\$ 65,600	\$ 80,800	\$ 77,500	\$ 57,000	\$ 68,700	\$ 45,900	\$ 85,100
Wholesale trade	\$ 66,200	\$ 50,100	\$ 60,400	\$ 44,700	\$ 49,400	\$ 55,200	\$ 60,700

Note: Wages rounded to hundreds and adjusted for inflation to 2010 dollars

The average wage values were used as coefficients to apply to future jobs by Micro Analysis Zones (MAZ), using the following equation:

$$\text{Average Wage}_{MAZ_i} = \frac{\text{Total Wages}_{MAZ_i}}{\text{Total Employment}_{MAZ_i}}$$
$$\text{Total Wages}_{MAZ_i} = \beta_1 X_{1i} + \beta_2 X_{2i} + \beta_3 X_{3i} + \dots + \beta_n X_{ni}$$

Where:

$$X_{1i,2i\dots ni} = \text{Estimated jobs in MAZ}_i \text{ for industry sector } n$$

$$\beta_{1,2\dots n} = \text{Average wages for industry sector } n$$

The land use model forecasts jobs by MORPC industry category, rather than by NAICS industry sector (this is described in more detail in the [Employment](#) section). A process called *Iterative Proportional Fitting* was used to convert the broad industry jobs forecasts into NAICS sectors using existing data, when available for a given MAZ (2018 Quarterly Census of Employment and Wages establishment-level data). In cases where the profile of jobs in a MAZ was very different in the future than the profile of jobs in the base year, a process was used to identify MAZ in the existing data with similar characteristics to then assign a mix of jobs by NAICS sector to that MAZ in the future.

Community Input

Local governments were invited, at various steps in the process to provide comments or edit suggestions on data inputs and model results. Web maps and GIS data layers were made available to key staff representing all communities in the 7-county region. This input was one element of a due diligence effort to ensure the most accurate and up-to-date data possible.

Model Results

Growth by TAZ from 2018 - 2050

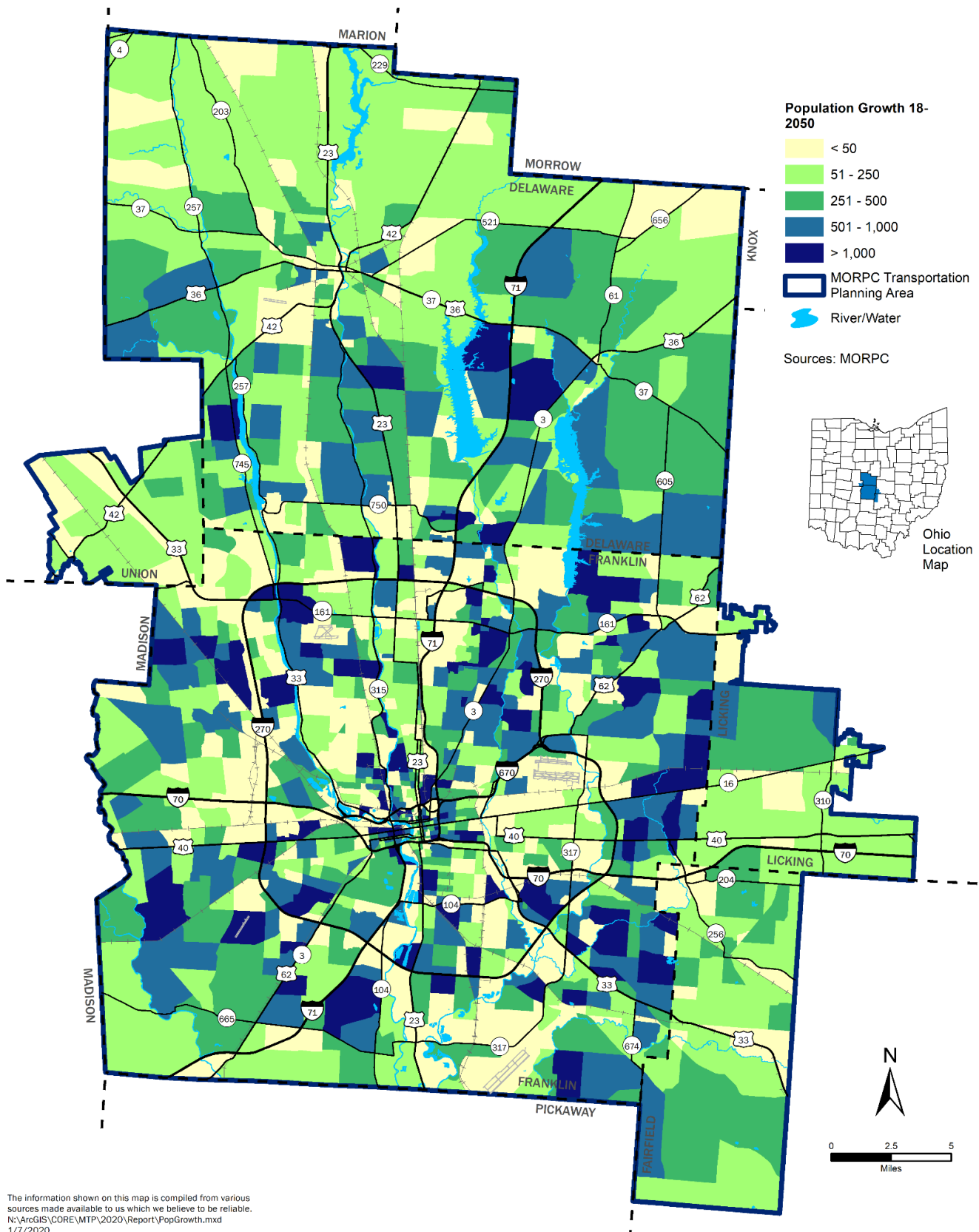
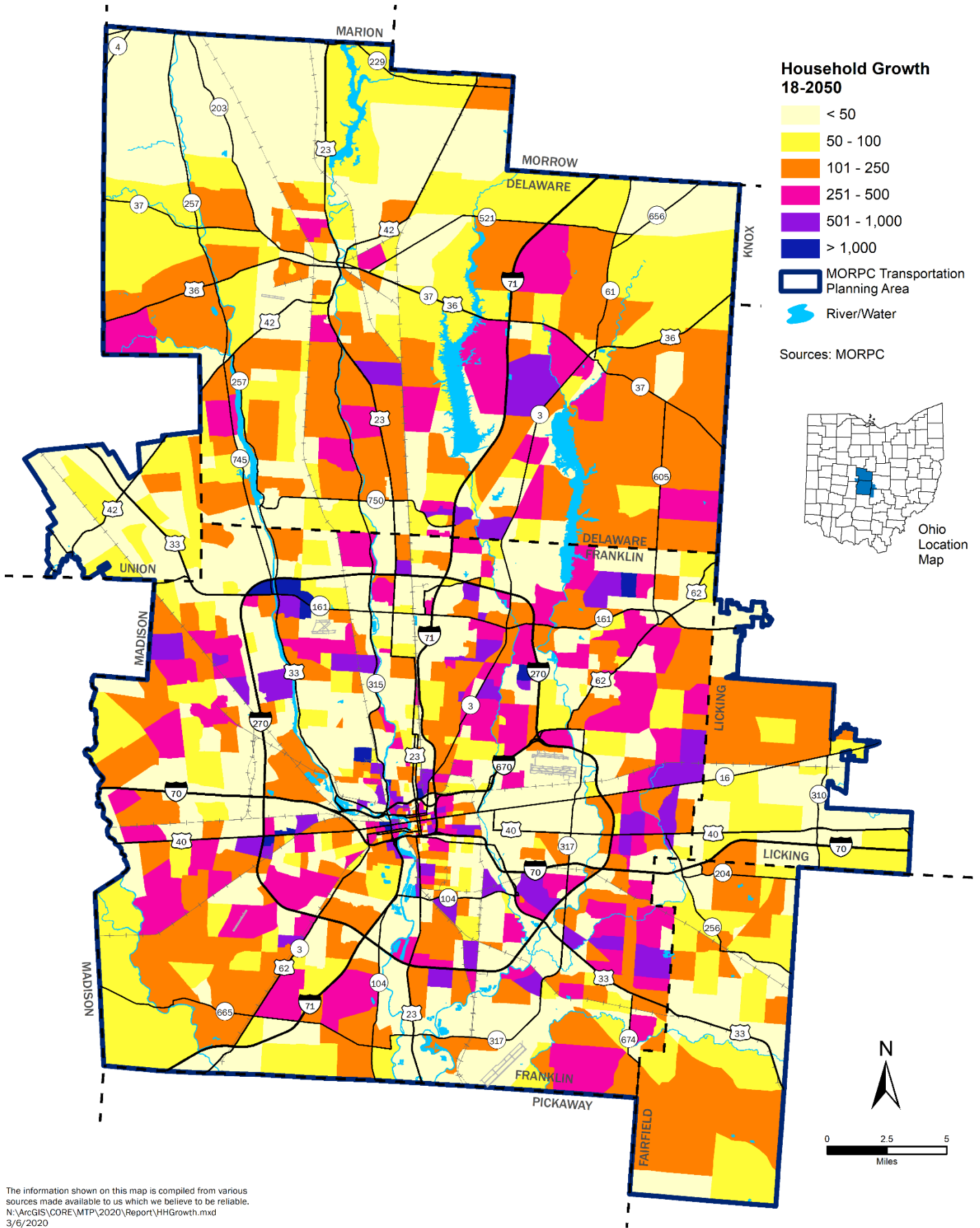

Figure 22. Population Growth by Traffic Analysis Zones



The information shown on this map is compiled from various sources made available to us which we believe to be reliable.
 N:\ArcGIS\CORE\MTP\2020\Report\HHGrowth.mxd
 3/6/2020

Figure 23 Household Growth by Traffic Analysis Zone

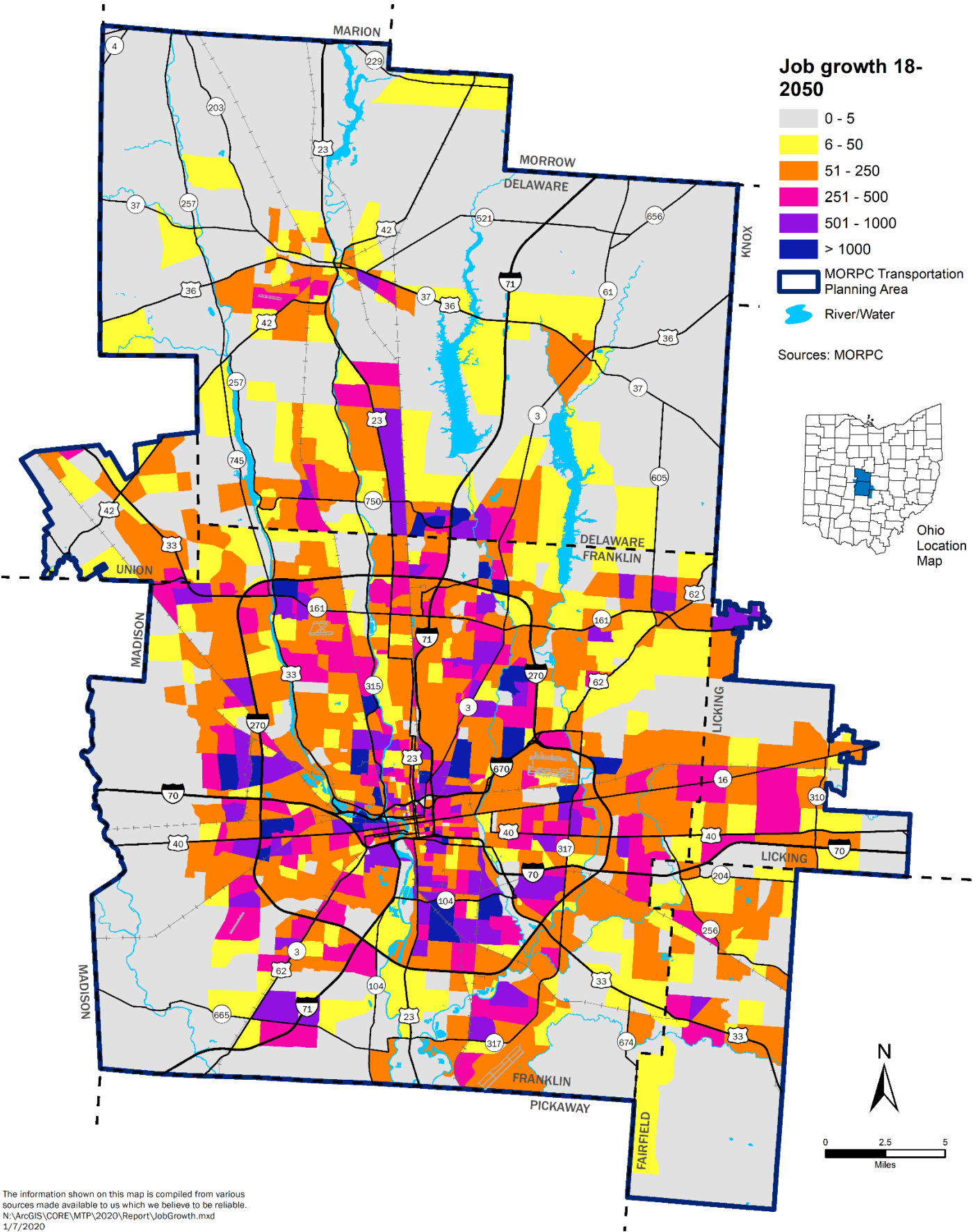
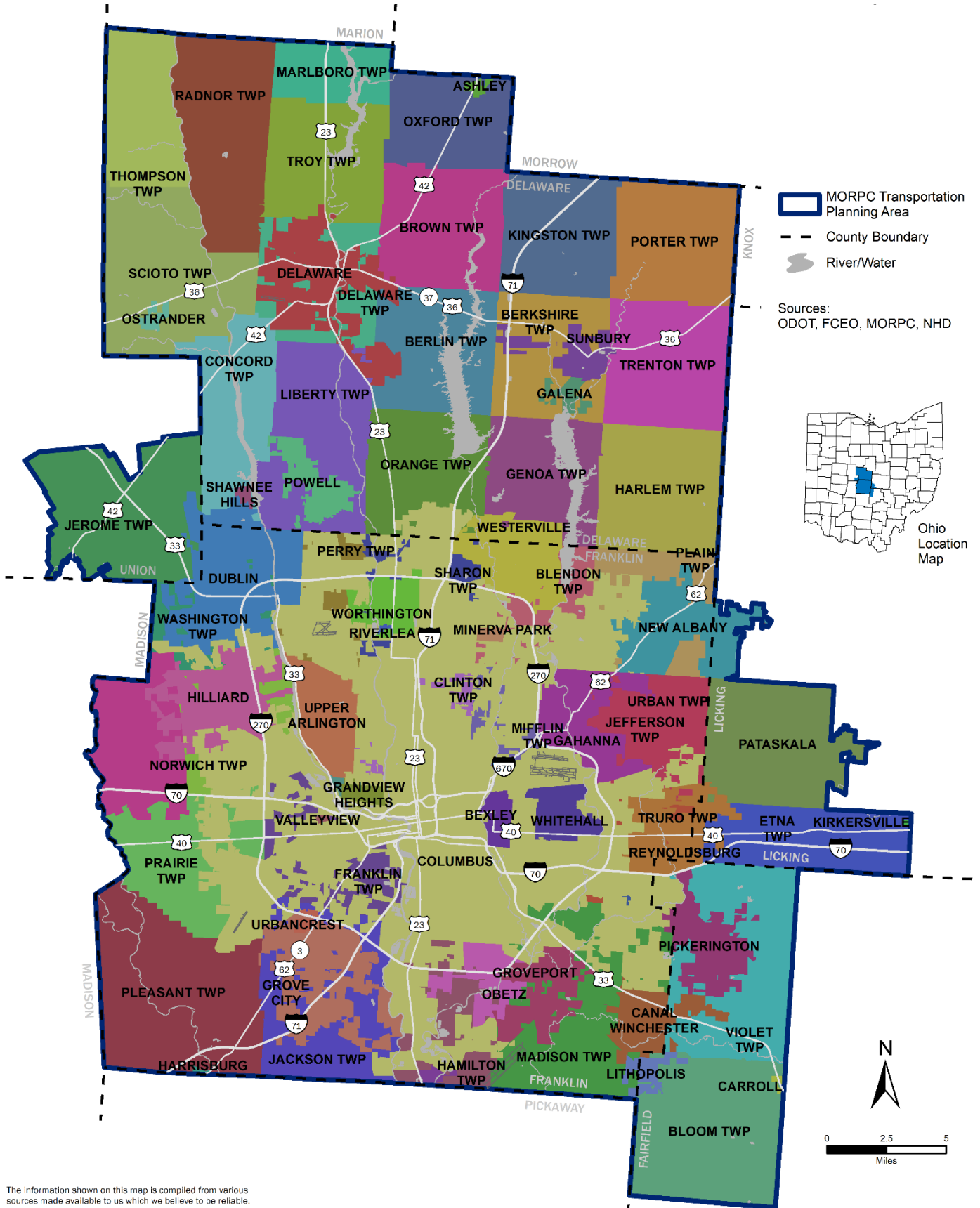

Figure 24. Job Growth by Traffic Analysis Zones

Forecasts by Community



The information shown on this map is compiled from various sources made available to us which we believe to be reliable. \\trans4\trans\ArcGIS\CORE\MTP\2020\Report\Places.mxd 12/30/2019

Figure 25. Cities, Villages & Townships

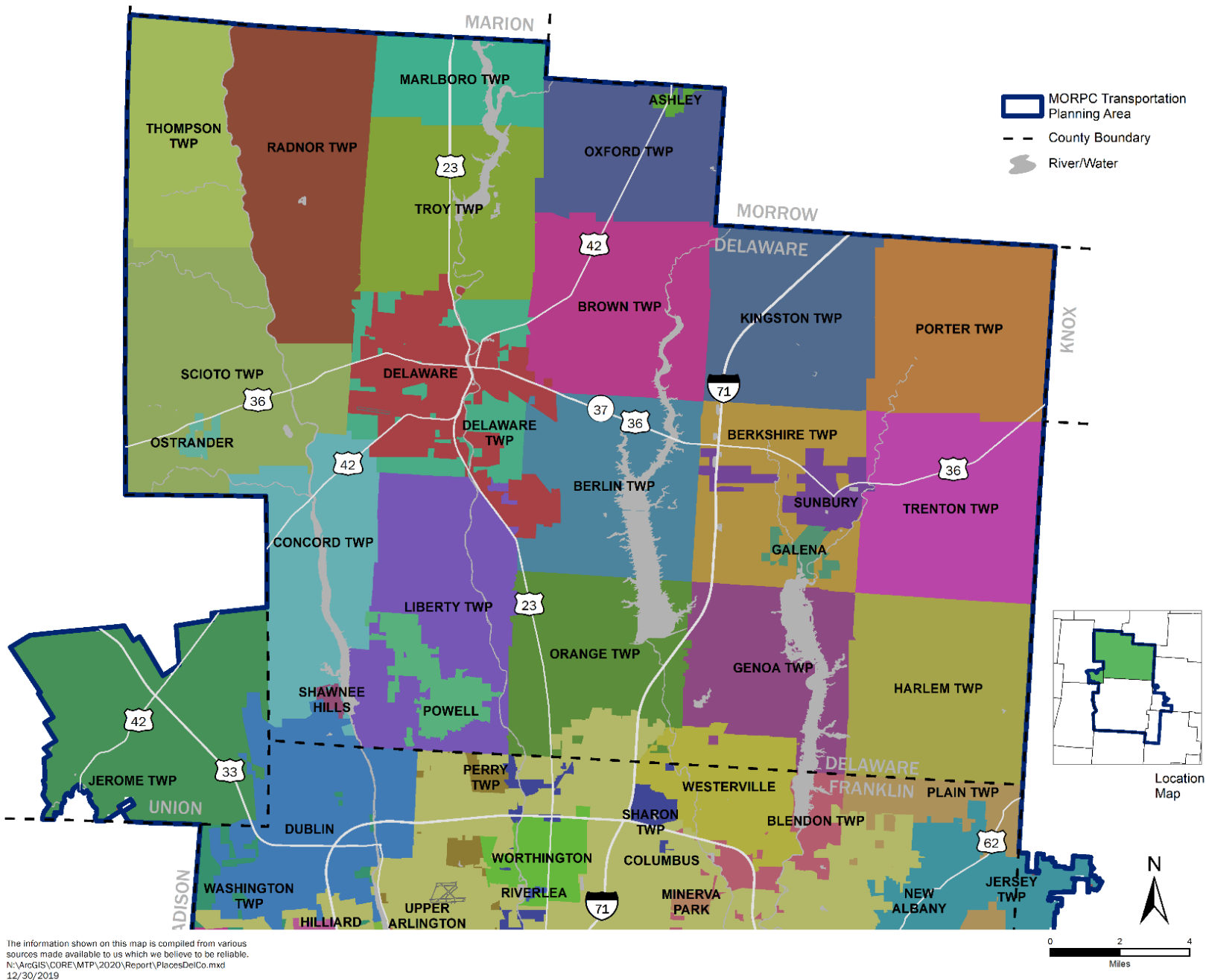

The information shown on this map is compiled from various sources made available to us which we believe to be reliable.
 N:\ArcGIS\CORE\MTP\2020\Report\PlacesDelCo.mxd
 12/30/2019

Figure 26. Cities, Villages & Townships: Delaware & Union Counties
 2020 – 2050 Metropolitan Transportation Plan Land Use Appendix

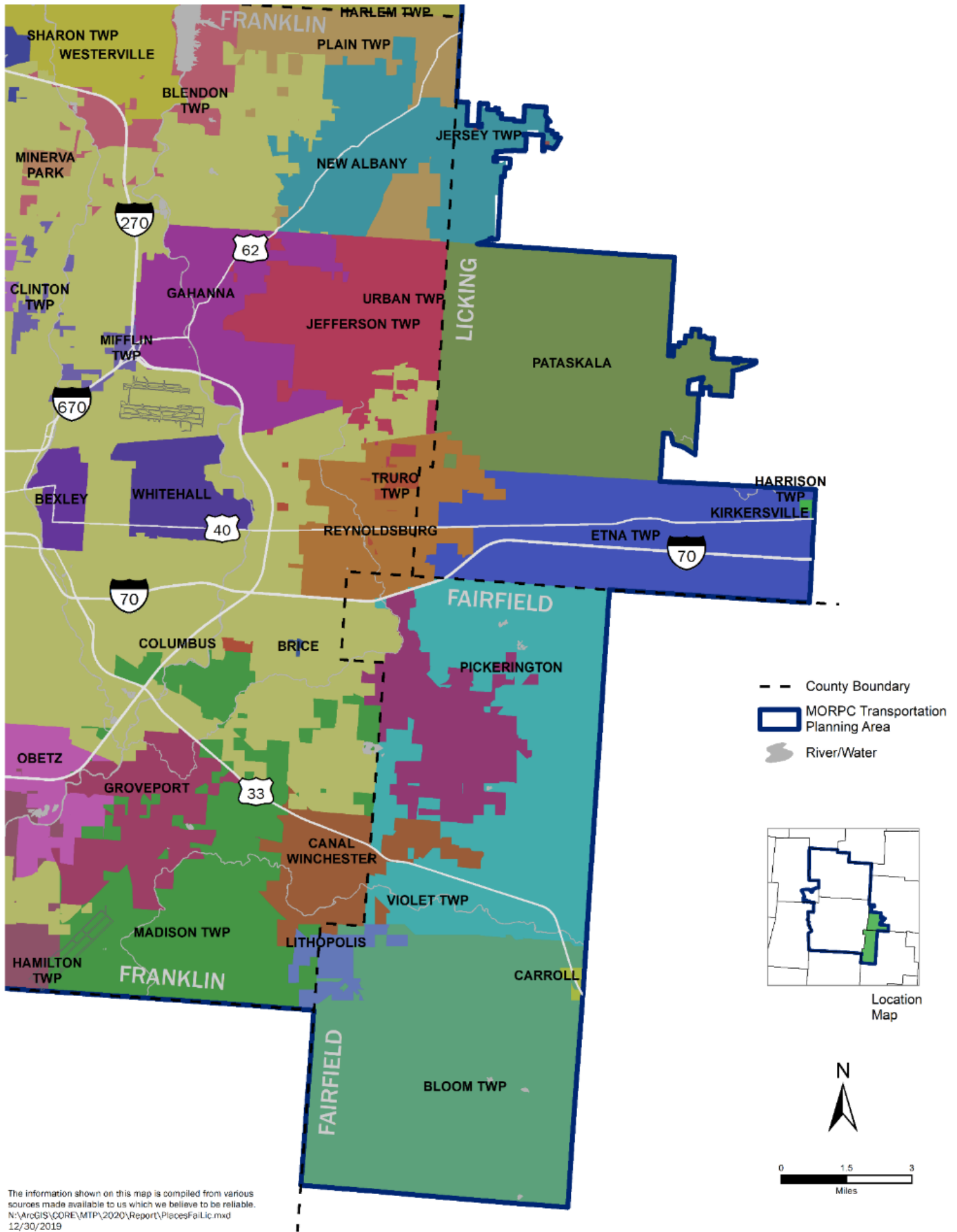

Figure 28. Cities, Villages & Townships Summarized by GridMAZ: Fairfield & Licking Counties

Table 17. Population, Household & Job Forecasts by Community

Place Name	County	Population		Households		Total Jobs		Office Jobs		Retail Jobs		Industrial Jobs		Other Jobs	
		2018	2050	2018	2050	2018	2050	2018	2050	2018	2050	2018	2050	2018	2050
ASHLEY	Delaware	1,183	1,477	456	568	194	231	63	73	61	72	39	47	31	39
BERKSHIRE TWP	Delaware	3,596	8,251	1,261	2,979	1,645	1,784	99	174	1,318	1,344	51	56	177	210
BERLIN TWP	Delaware	7,278	13,217	2,398	4,566	856	1,277	197	428	273	359	182	264	204	226
BEXLEY	Franklin	14,296	14,926	4,791	4,854	3,138	3,794	823	917	1,011	1,216	86	91	1,218	1,570
BLENDON TWP	Franklin	7,692	13,031	2,882	4,905	3,334	3,902	1,195	1,607	1,034	1,126	759	759	346	410
BLOOM TWP	Fairfield	7,431	10,715	2,602	3,838	546	575	57	67	219	230	231	231	39	47
BRICE	Franklin	98	128	42	54	12	17	10	11	-	1	-	-	2	5
BROWN TWP	Delaware	1,569	3,779	569	1,377	241	296	49	79	24	28	31	34	137	155
BROWN TWP	Franklin	2,270	6,172	785	2,206	298	361	112	153	105	105	55	55	26	48
CANAL WINCHESTER	Fairfield	1,794	2,151	530	606	1,587	2,864	265	681	427	1,119	895	940	-	124
CANAL WINCHESTER	Franklin	7,565	10,875	2,801	4,028	4,679	5,081	862	1,150	2,293	2,311	980	986	544	634
CARROLL	Fairfield	25	55	9	20	155	156	11	11	-	-	142	143	2	2
CLINTON TWP	Franklin	4,950	11,814	2,144	4,961	3,639	7,661	491	2,659	1,694	2,195	515	1,541	939	1,266
COLUMBUS	Delaware	11,640	17,319	5,397	7,832	23,709	32,093	13,992	17,585	9,415	14,099	138	152	164	257
COLUMBUS	Fairfield	8,866	8,884	3,435	3,443	609	659	122	152	141	160	265	265	81	82
COLUMBUS	Franklin	861,086	1,136,299	352,516	466,422	508,198	673,328	212,136	281,138	113,444	153,918	82,391	109,351	100,227	128,921
CONCORD TWP	Delaware	10,277	17,094	3,744	6,208	842	1,055	225	291	161	178	179	242	277	344
DELAWARE CITY	Delaware	38,740	50,405	15,120	19,449	15,447	20,892	4,929	7,135	4,019	5,175	4,529	5,854	1,970	2,728
DELAWARE TWP	Delaware	2,110	4,952	860	1,904	423	924	94	258	169	210	144	405	16	51
DUBLIN	Delaware	3,858	3,983	1,404	1,449	304	311	47	53	74	74	44	44	139	140
DUBLIN	Franklin	39,477	59,456	14,576	22,299	50,446	59,760	35,524	41,781	9,996	10,887	1,765	2,752	3,161	4,340

Place Name	County	Population		Households		Total Jobs		Office Jobs		Retail Jobs		Industrial Jobs		Other Jobs	
		2018	2050	2018	2050	2018	2050	2018	2050	2018	2050	2018	2050	2018	2050
DUBLIN	Union	3,238	3,835	1,055	1,286	934	1,718	440	914	76	249	19	115	399	440
ETNA TWP	Licking	10,060	12,169	3,395	4,248	8,277	9,399	385	683	368	618	6,895	7,340	629	758
FRANKLIN TWP	Franklin	10,455	19,922	3,718	7,590	6,338	10,716	1,450	3,433	1,256	1,606	2,794	4,626	838	1,051
GAHANNA	Franklin	36,968	41,645	13,880	15,669	19,480	22,693	9,929	11,342	4,487	4,835	3,468	4,368	1,596	2,148
GALENA	Delaware	810	1,548	279	563	161	250	29	85	37	56	89	96	6	13
GENOA TWP	Delaware	24,713	29,325	8,645	10,327	2,868	3,371	684	857	1,258	1,323	321	444	605	747
GRANDVIEW HEIGHTS	Franklin	8,161	10,471	3,597	4,571	6,842	9,098	4,656	5,795	1,388	2,199	574	675	224	429
GROVE CITY	Franklin	40,589	49,182	15,763	18,947	25,639	30,511	4,768	7,507	7,423	7,828	9,872	10,909	3,576	4,267
GROVEPORT	Franklin	6,349	9,126	2,414	3,462	13,130	15,315	2,347	2,885	633	754	9,121	10,254	1,029	1,422
HAMILTON TWP	Franklin	5,385	7,816	1,988	2,892	785	1,418	234	445	73	87	309	644	169	242
HARLEM TWP	Delaware	4,327	7,959	1,681	3,011	383	449	81	110	179	187	71	87	52	65
HARRISBURG	Franklin	388	417	139	149	11	12	11	12	-	-	-	-	-	-
HARRISON TWP	Licking	3	3	1	1	-	-	-	-	-	-	-	-	-	-
HILLIARD	Franklin	36,738	46,526	13,975	17,702	19,411	23,833	7,970	10,241	4,805	5,134	4,262	5,050	2,374	3,408
JACKSON TWP	Franklin	4,945	11,968	1,837	4,434	1,006	1,799	176	413	167	187	311	784	352	415
JEFFERSON TWP	Franklin	13,436	23,259	4,705	8,306	3,361	3,860	1,002	1,242	530	548	1,470	1,597	359	473
JEROME TWP	Union	6,884	11,409	2,352	4,089	5,122	7,382	1,153	2,037	1,746	2,085	1,753	2,515	470	745
JERSEY TWP	Licking	19	23	7	7	20	55	-	7	1	7	19	37	-	4
KINGSTON TWP	Delaware	2,192	3,892	795	1,421	89	91	43	44	6	6	35	35	5	6
KIRKERSVILLE	Licking	3	14	1	5	5	5	5	5	-	-	-	-	-	-
LIBERTY TWP	Delaware	17,149	25,179	6,159	9,100	5,834	7,209	2,208	2,964	2,297	2,608	174	257	1,155	1,380
LITHOPOLIS	Fairfield	1,738	2,042	607	723	450	522	110	129	108	138	3	12	229	243
LITHOPOLIS	Franklin	42	483	15	175	16	18	3	5	13	13	-	-	-	-

Place Name	County	Population		Households		Total Jobs		Office Jobs		Retail Jobs		Industrial Jobs		Other Jobs	
		2018	2050	2018	2050	2018	2050	2018	2050	2018	2050	2018	2050	2018	2050
LOCKBOURNE	Franklin	186	212	55	65	12	13	12	13	-	-	-	-	-	-
MADISON TWP	Franklin	10,498	21,691	4,040	8,157	2,287	3,857	382	1,116	308	378	1,054	1,725	543	638
MARBLE CLIFF	Franklin	667	682	331	337	1,194	1,255	1,067	1,071	78	102	25	33	24	49
MARLBORO TWP	Delaware	265	417	107	162	33	34	-	1	26	26	4	4	3	3
MIFFLIN TWP	Franklin	2,949	4,873	1,051	1,766	4,748	5,723	195	611	338	388	275	727	3,940	3,997
MINERVA PARK	Franklin	1,368	2,419	579	974	890	1,123	766	831	42	86	27	46	55	160
NEW ALBANY	Franklin	11,366	16,095	3,618	5,368	15,270	18,729	11,463	13,570	1,345	1,657	1,294	2,028	1,168	1,474
NEW ALBANY	Licking	109	194	44	46	3,052	3,849	781	902	42	163	2,229	2,758	-	26
NORWICH TWP	Franklin	3,736	6,098	1,461	2,323	203	227	42	49	35	36	80	93	46	49
OBETZ	Franklin	5,403	10,421	1,896	3,808	9,859	11,807	883	1,426	940	980	7,684	8,849	352	552
ORANGE TWP	Delaware	30,298	34,784	10,695	12,404	10,641	14,631	3,226	5,090	4,121	5,071	1,724	2,478	1,570	1,992
OSTRANDER	Delaware	842	1,044	309	384	112	130	24	30	22	24	24	31	42	45
OXFORD TWP	Delaware	1,040	1,626	389	606	84	87	2	4	41	41	21	22	20	20
PATASKALA	Licking	16,758	22,048	6,134	8,169	3,544	5,423	834	1,448	1,136	1,482	756	1,456	818	1,037
PERRY TWP	Franklin	4,183	4,581	1,629	1,776	756	1,016	154	281	115	167	196	249	291	319
PICKERINGTON	Fairfield	21,153	23,828	7,443	8,500	6,467	8,070	1,949	2,404	3,512	4,152	335	548	671	966
PICKERINGTON	Franklin	40	370	16	135	5	18	3	14	1	1	-	-	1	3
PLAIN TWP	Franklin	2,210	4,152	751	1,434	412	602	149	305	146	153	115	116	2	28
PLEASANT TWP	Franklin	6,279	11,048	2,364	4,052	621	731	97	154	62	62	168	197	294	318
PORTER TWP	Delaware	2,117	3,093	789	1,154	133	134	43	44	19	19	49	49	22	22
POWELL	Delaware	13,682	14,656	4,768	5,133	2,810	5,175	1,206	2,040	1,209	2,188	113	377	282	570
PRAIRIE TWP	Franklin	17,414	24,274	6,495	9,109	4,829	6,058	1,064	1,503	1,246	1,618	269	401	2,250	2,536
RADNOR TWP	Delaware	1,616	3,180	634	1,208	122	169	20	33	17	18	73	93	12	25

Place Name	County	Population		Households		Total Jobs		Office Jobs		Retail Jobs		Industrial Jobs		Other Jobs	
		2018	2050	2018	2050	2018	2050	2018	2050	2018	2050	2018	2050	2018	2050
REYNOLDSBURG	Fairfield	1,121	1,119	482	483	2,202	2,265	276	326	1,898	1,909	8	8	20	22
REYNOLDSBURG	Franklin	28,011	34,252	11,343	13,834	10,444	12,733	4,020	5,125	2,502	2,657	3,285	3,923	637	1,028
REYNOLDSBURG	Licking	9,301	9,584	3,300	3,413	3,502	3,978	828	984	220	279	2,181	2,427	273	288
RIVERLEA	Franklin	523	540	198	204	5	5	5	5	-	-	-	-	-	-
SCIOTO TWP	Delaware	2,662	6,540	1,033	2,457	265	430	8	48	115	119	27	140	115	123
SHARON TWP	Franklin	2,065	3,406	965	1,475	1,374	1,583	767	943	244	267	22	22	341	351
SHAWNEE HILLS	Delaware	764	1,364	298	526	295	499	33	123	232	280	30	59	-	37
SUNBURY	Delaware	6,237	8,721	2,157	3,103	2,649	3,188	375	561	905	1,004	951	1,105	418	518
THOMPSON TWP	Delaware	631	976	266	394	12	12	3	3	-	-	8	8	1	1
TRENTON TWP	Delaware	2,406	4,465	821	1,581	447	490	179	207	89	93	152	153	27	37
TROY TWP	Delaware	2,091	3,571	871	1,416	446	492	21	39	67	72	130	146	228	235
TRURO TWP	Franklin	1,796	2,667	523	868	194	289	28	78	90	100	-	-	76	111
UPPER ARLINGTON	Franklin	36,120	37,905	14,372	15,019	11,047	13,053	5,696	6,768	3,640	4,045	258	279	1,453	1,961
URBANCREST	Franklin	737	1,701	296	648	1,214	1,334	210	222	25	40	975	1,033	4	39
VALLEYVIEW	Franklin	725	728	257	258	16	25	11	16	3	3	1	1	1	5
VIOLET TWP	Fairfield	19,325	23,980	6,790	8,591	4,606	6,256	815	1,232	2,539	3,014	425	923	827	1,087
WASHINGTON TWP	Franklin	945	3,167	439	1,266	663	1,111	61	386	23	32	567	650	12	43
WESTERVILLE	Delaware	8,271	12,513	3,665	5,492	13,668	16,577	9,574	11,283	2,492	3,295	1,167	1,234	435	765
WESTERVILLE	Franklin	30,110	33,817	11,466	12,745	21,758	26,166	12,865	15,138	3,465	4,210	1,114	1,388	4,314	5,430
WHITEHALL	Franklin	20,041	21,139	8,077	8,311	18,922	25,431	13,462	15,431	3,725	6,140	1,229	1,841	506	2,019
WORTHINGTON	Franklin	14,666	16,789	6,093	6,929	16,018	17,814	9,508	10,247	2,925	3,279	2,232	2,316	1,353	1,972

Detailed Forecasts by TAZ

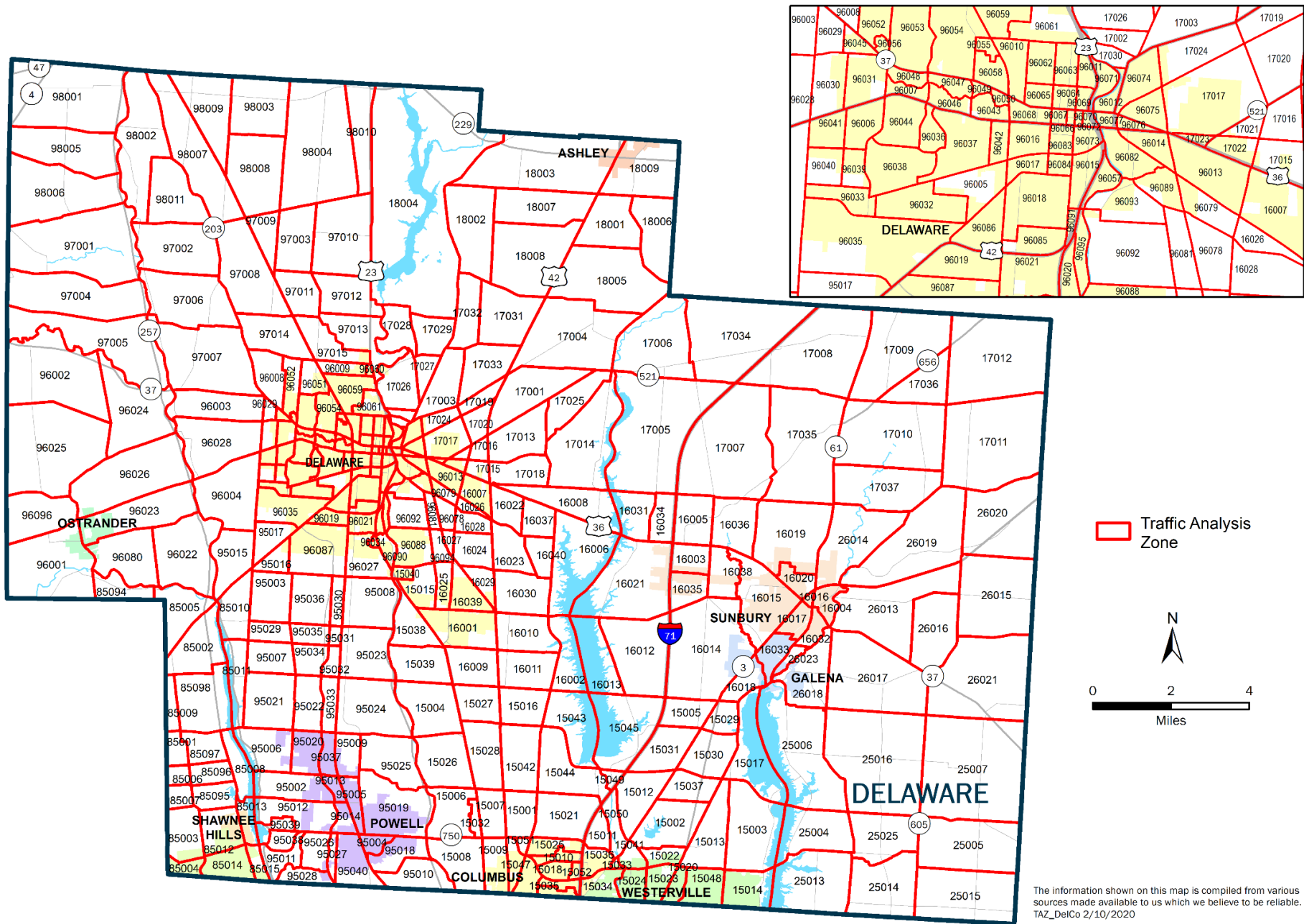

The information shown on this map is compiled from various sources made available to us which we believe to be reliable. TAZ_DeIco 2/10/2020

Figure 29. Traffic Analysis Zones: Delaware County
2020 – 2050 Metropolitan Transportation Plan Land Use Appendix

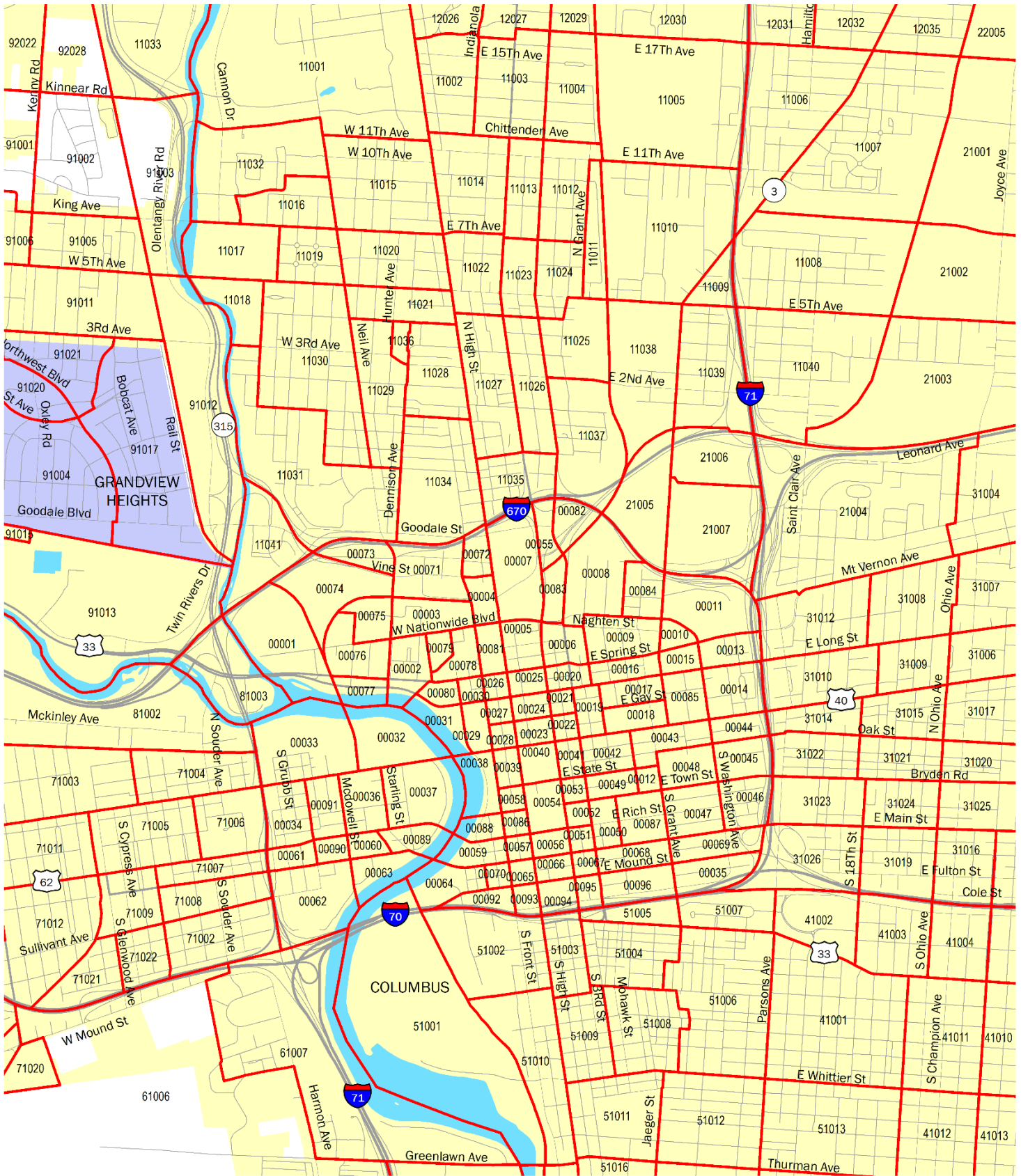

The information shown on this map is compiled from various sources made available to us which we believe to be reliable.
 N:\ArcGIS\CORE\MTP\2020\Report\TAZ_Fradwntwn.mxd
 2/13/2020

Figure 30. Traffic Analysis Zones: Downtown Columbus

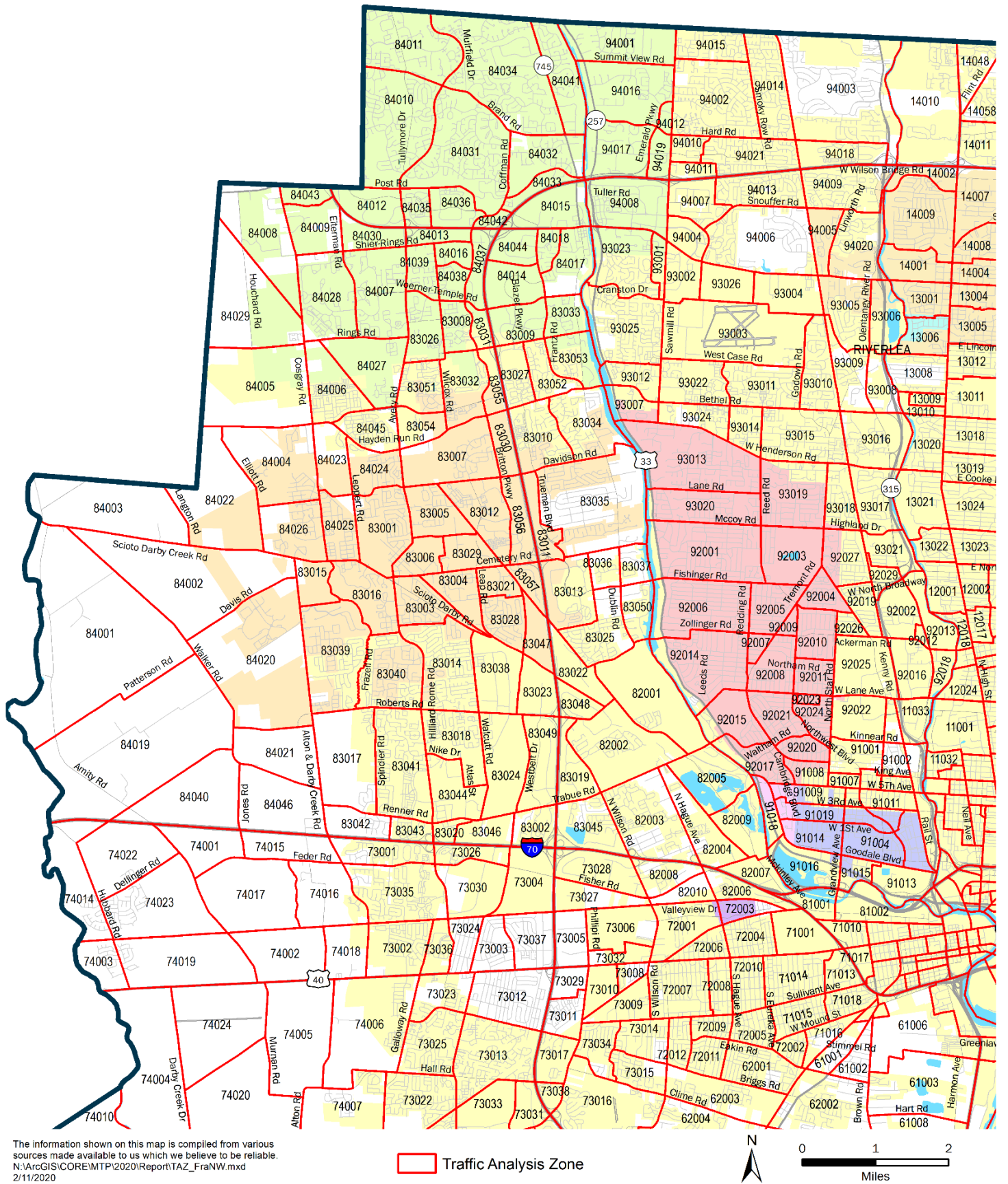
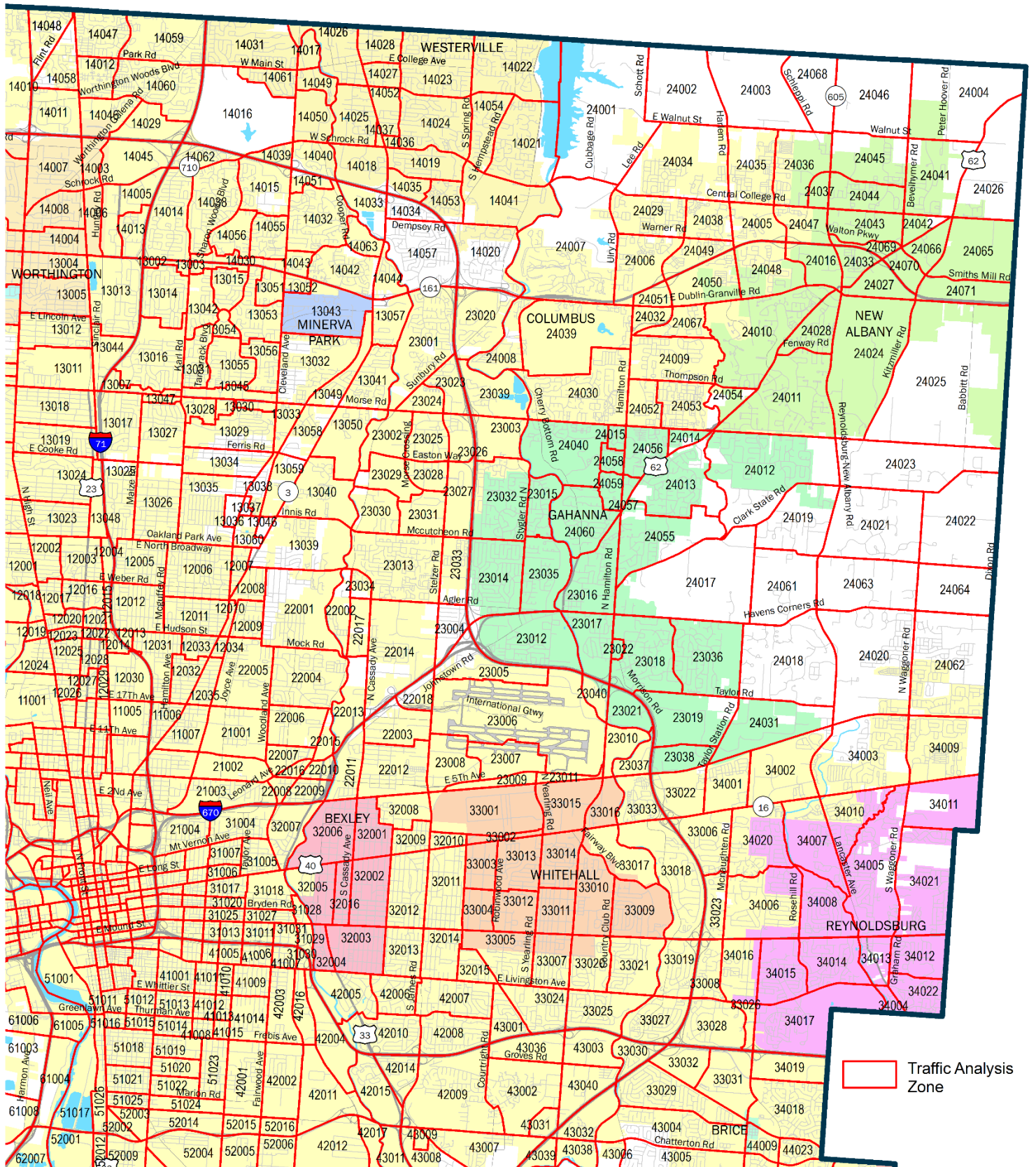
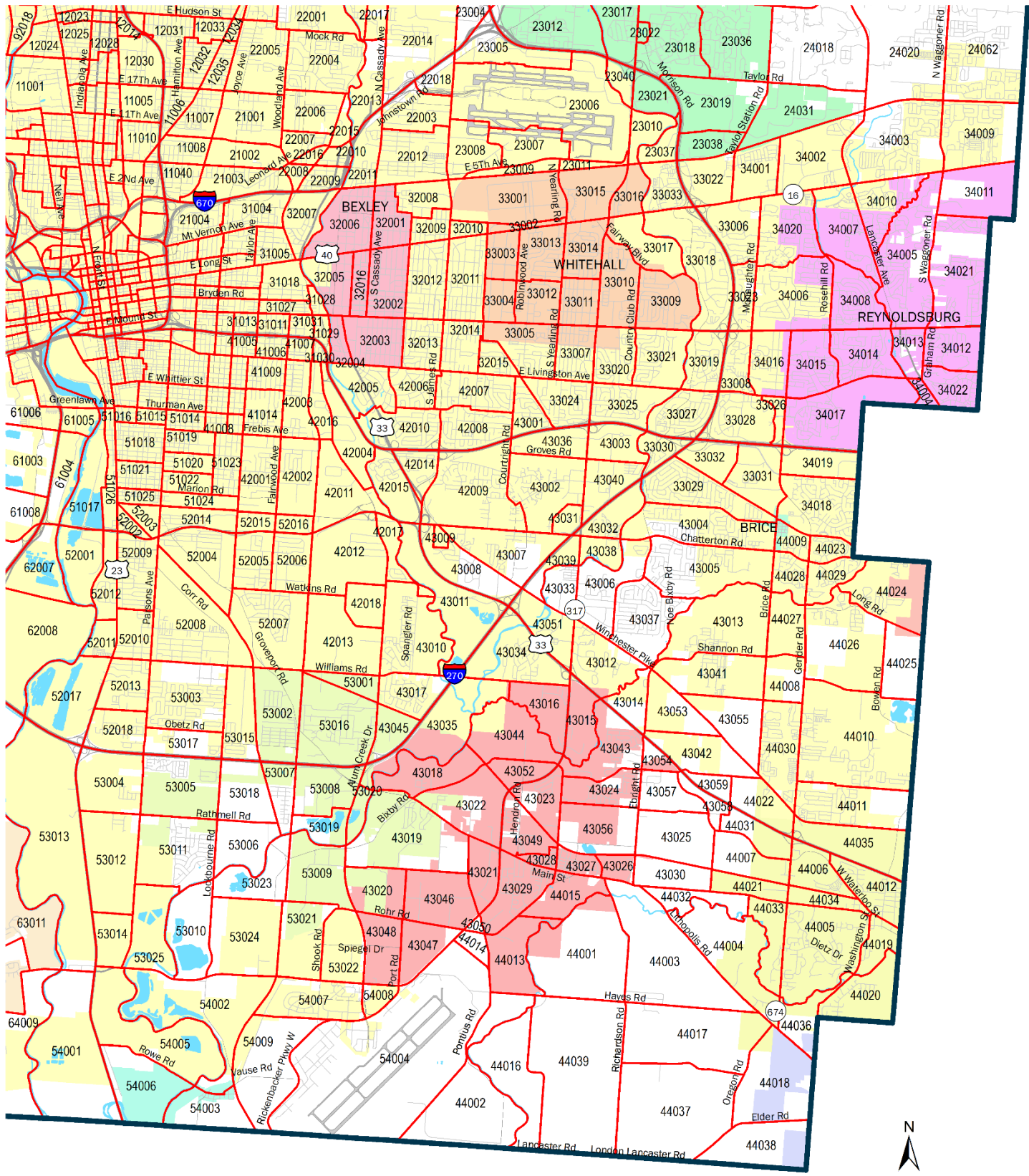

Figure 31. Traffic Analysis Zones: Northwest Franklin County



The information shown on this map is compiled from various sources made available to us which we believe to be reliable.
 N:\ArcGIS\CORE\MTP\2020\Report\TAZ_FraNE.mxd
 2/11/2020

Figure 32. Traffic Analysis Zones: Northeast Franklin County



The information shown on this map is compiled from various sources made available to us which we believe to be reliable.
 N:\ArcGIS\CORE\IMTP\2020\Report\TAZ_FraSE.mxd
 2/13/2020

 Traffic Analysis Zone

0 1 2
 Miles

Figure 33. Traffic Analysis Zones: Southeast Franklin County

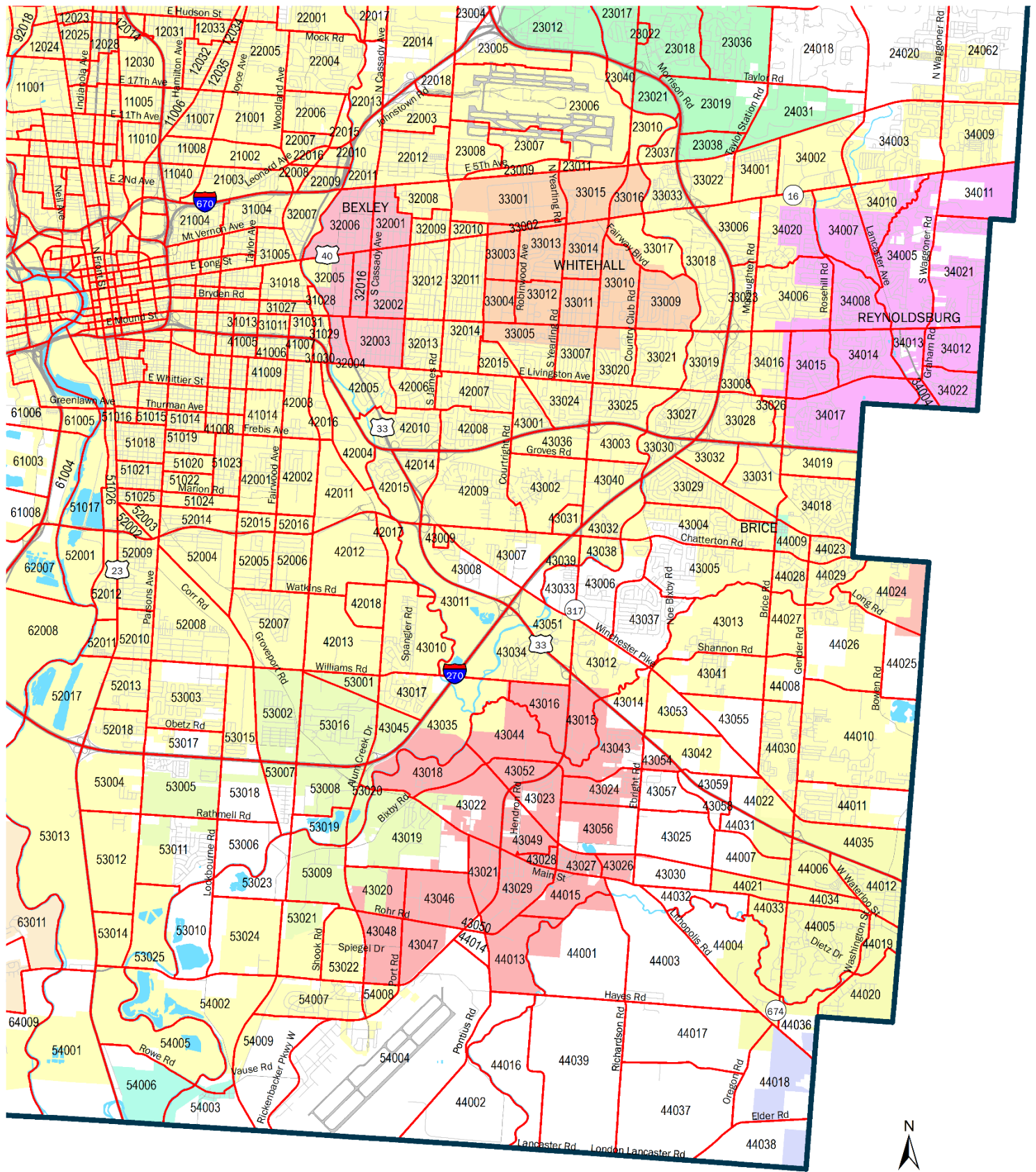

The information shown on this map is compiled from various sources made available to us which we believe to be reliable. N:\ArcGIS\CORE\ITP\2020\Report\TAZ_FraSE.mxd 2/13/2020

 Traffic Analysis Zone

0 1 2
Miles

Figure 34. Traffic Analysis Zones: Southeast Franklin County

Table 18 Land Use Forecast Data By Traffic Analysis Zone

Due to privacy standards, certain TAZ data has been suppressed and denoted with an *.

TAZ	Total Population			Households			Jobs			Employed Workers		Median Household Income	
	2018	2050	Growth	2018	2050	Growth	2018	2050	Growth	2018	2050	2018	2050
00001	0	743	743	0	363	363	180	340	160	0	457	52,978	89,136
00002	195	456	261	148	294	146	1140	1220	80	150	291	40,724	89,320
00003	149	786	637	114	488	374	3160	3360	190	115	554	49,987	121,557
00004	34	34	0	23	23	0	1650	1690	40	27	27	52,307	151,159
00005	169	582	413	127	359	232	2060	2290	230	130	366	46,459	140,242
00006	12	882	870	9	497	488	620	870	250	9	499	46,610	149,393
00007	0	0	0	0	0	0	1280	1640	360	0	0	55,525	181,498
00008	241	981	740	100	520	420	*	*	280	112	568	51,402	190,650
00009	4	1,632	1,628	0	911	911	740	1350	620	0	831	45,017	151,050
00010	0	0	0	0	0	0	0	460	460	0	0	39,971	126,818
00011	0	0	0	0	0	0	*	*	260	0	0	35,757	112,997
00012	0	0	0	0	0	0	*	*	360	0	0	35,855	77,046
00013	68	607	539	37	337	300	0	550	550	31	317	34,322	95,847
00014	74	977	903	40	543	503	800	1150	350	34	516	34,686	88,399
00015	0	1,381	1,381	0	770	770	0	450	450	0	740	38,863	116,400
00016	347	1,089	742	39	448	409	90	450	370	32	409	42,173	131,583
00017	754	1,208	454	292	508	216	90	310	220	241	438	40,236	118,253
00018	139	505	366	78	282	204	1250	1340	100	63	255	38,360	104,157
00019	53	608	555	39	349	310	4370	4560	180	40	329	39,960	110,433
00020	1	556	555	1	313	312	160	300	140	1	310	43,408	131,054
00021	124	266	142	93	173	80	860	930	80	96	177	41,181	114,538
00022	0	0	0	0	0	0	1150	1170	5	0	0	39,409	102,438
00023	44	392	348	33	226	193	3840	3860	20	34	210	39,227	98,082
00024	56	458	402	42	269	227	570	700	130	43	278	40,201	109,502
00025	121	849	728	93	503	410	20	300	280	93	518	42,536	121,571
00026	227	456	229	144	273	129	900	990	90	148	283	41,465	111,824
00027	25	368	343	19	211	192	910	1020	110	19	211	39,162	101,401
00028	174	373	199	133	244	111	2410	2470	60	134	241	37,545	91,603
00029	1	351	350	0	196	196	2960	3170	200	0	192	37,614	89,950
00030	1	313	312	1	177	176	0	120	120	1	185	40,133	102,763
00031	0	0	0	0	0	0	*	*	60	0	0	35,341	79,571
00032	5	5	0	0	0	0	*	*	130	0	0	27,909	52,379
00033	307	2,276	1,969	114	1,000	886	130	620	480	65	1,015	28,669	42,238
00034	412	1,559	1,147	47	561	514	150	400	260	28	593	17,351	17,494

TAZ	Total Population			Households			Jobs			Employed Workers		Median Household Income	
	2018	2050	Growth	2018	2050	Growth	2018	2050	Growth	2018	2050	2018	2050
00035	143	1,543	1,400	101	903	802	300	600	290	108	1,005	43,635	73,306
00036	14	1,336	1,322	8	593	585	*	*	530	4	601	12,982	13,414
00037	0	820	820	0	367	367	*	*	250	0	367	26,111	46,883
00038	0	0	0	0	0	0	970	1080	110	0	0	35,187	72,200
00039	0	0	0	0	0	0	4610	4660	50	0	0	37,226	81,906
00040	0	0	0	0	0	0	*	*	250	0	0	38,140	86,999
00041	318	564	246	97	234	137	1320	1400	90	75	201	37,806	87,996
00042	1	565	564	1	316	315	1880	2170	290	1	303	36,745	87,954
00043	271	760	489	197	468	271	1370	1870	500	205	450	37,123	91,857
00044	0	893	893	0	508	508	120	400	280	0	555	34,813	80,402
00045	614	1,731	1,117	434	1,068	634	70	450	380	465	1,152	35,515	72,909
00046	326	839	513	188	472	284	330	540	210	200	456	36,761	70,842
00047	234	1,167	933	165	690	525	370	1390	1,020	177	713	38,836	74,201
00048	192	548	356	132	331	199	480	670	190	142	335	37,101	83,226
00049	0	381	381	0	213	213	410	680	280	0	209	35,101	73,520
00050	218	771	553	172	481	309	310	460	150	131	429	35,247	61,486
00051	76	369	293	59	223	164	30	120	90	45	205	40,096	69,183
00052	0	219	219	0	122	122	560	620	60	0	117	37,854	71,197
00053	5	133	128	0	72	72	290	350	50	0	70	37,226	77,045
00054	364	680	316	292	468	176	2580	2740	160	217	380	38,871	76,387
00055	0	0	0	0	0	0	*	*	40	0	0	57,550	208,362
00056	146	310	164	117	210	93	360	420	50	87	186	42,049	73,896
00057	272	411	139	219	299	80	1-10	70	60	162	251	41,221	71,934
00058	2	29	27	0	15	15	1750	1760	5	0	13	37,215	74,157
00059	18	382	364	14	216	202	300	420	120	11	196	36,013	61,139
00060	2	299	297	1	128	127	90	210	120	1	152	14,179	14,003
00061	13	328	315	8	140	132	*	*	190	4	139	14,154	10,885
00062	60	707	647	37	314	277	70	210	130	21	347	14,217	11,800
00063	155	367	212	95	187	92	0	120	120	53	172	18,958	22,999
00064	253	515	262	197	346	149	810	900	100	151	304	31,984	49,303
00065	0	0	0	0	0	0	*	*	100	0	0	44,534	74,755
00066	10	352	342	8	204	196	430	550	120	6	225	45,858	78,322
00067	154	270	116	121	186	65	200	230	30	92	155	44,570	73,275
00068	27	284	257	21	164	143	260	580	320	16	153	41,547	67,215
00069	2	1,318	1,316	2	776	774	440	810	370	2	818	41,190	74,037
00070	107	362	255	86	228	142	110	230	130	64	194	41,922	69,750
00071	595	2,273	1,678	430	1,379	949	330	850	520	465	1,432	57,167	140,205

TAZ	Total Population			Households			Jobs			Employed Workers		Median Household Income	
	2018	2050	Growth	2018	2050	Growth	2018	2050	Growth	2018	2050	2018	2050
00072	25	415	390	16	232	216	700	740	40	18	208	58,356	169,821
00073	0	0	0	0	0	0	240	260	30	0	0	61,542	121,612
00074	0	1,264	1,264	0	595	595	0	450	450	0	773	57,685	106,060
00075	0	220	220	0	129	129	280	350	80	0	151	50,480	102,075
00076	263	557	294	157	324	167	1200	1280	80	200	375	44,476	84,558
00077	0	0	0	0	0	0	0	0	0	0	0	35,860	66,734
00078	63	1,086	1,023	47	622	575	900	1230	330	48	628	44,045	114,422
00079	0	0	0	0	0	0	3250	3250	0	0	0	44,834	110,653
00080	0	0	0	0	0	0	*	*	0	0	0	38,912	92,196
00081	0	0	0	0	0	0	7440	7440	0	0	0	45,779	128,916
00082	0	0	0	0	0	0	490	490	0	0	0	55,746	213,562
00083	0	1,294	1,294	0	724	724	0	420	420	0	710	52,057	178,620
00084	100	190	90	71	121	50	*	*	600	80	126	45,646	164,253
00085	180	415	235	0	98	98	520	850	330	0	94	37,575	101,648
00086	267	364	97	211	265	54	30	60	30	159	209	38,278	71,159
00087	681	706	25	408	422	14	1190	1420	240	312	325	35,922	65,052
00088	80	85	5	62	65	3	*	*	5	48	51	35,553	63,757
00089	0	45	45	0	19	19	0	0	0	0	20	23,846	36,133
00090	33	282	249	20	127	107	30	130	100	11	144	12,238	8,507
00091	74	1,138	1,064	45	515	470	*	*	440	26	512	13,212	11,185
00092	132	175	43	0	0	0	*	*	20	0	0	42,862	70,889
00093	643	855	212	0	0	0	2230	2330	100	0	0	49,225	81,848
00094	152	622	470	13	282	269	*	*	170	10	311	51,626	85,074
00095	0	326	326	0	182	182	260	320	50	0	174	51,739	83,533
00096	230	244	14	179	187	8	1120	1160	50	137	145	49,546	78,768
11001	8,467	11,248	2,781	6	6	0	10010	10040	20	3	3	10,193	5,521
11002	2,763	3,584	821	588	867	279	730	850	110	951	1,232	13,632	7,241
11003	3,168	3,396	228	909	968	59	40	210	170	1,507	1,566	18,518	14,670
11004	1,454	1,676	222	601	695	94	50	80	30	986	1,085	21,004	20,044
11005	10	10	0	4	4	0	480	570	90	2	2	21,008	18,591
11006	1,358	1,711	353	504	641	137	700	960	260	407	542	16,877	10,666
11007	1,403	1,699	296	472	590	118	580	1220	640	326	443	14,690	7,512
11008	813	1,856	1,043	380	718	338	190	1180	1,000	300	635	15,864	20,026
11009	2	2	0	1	1	0	110	370	260	1	1	26,187	73,537
11010	214	1,457	1,243	36	545	509	1500	2660	1,160	25	546	27,007	68,065
11011	0	1,215	1,215	0	626	626	*	*	5	0	697	30,838	89,053
11012	875	918	43	428	447	19	30	90	60	406	426	24,965	43,852

TAZ	Total Population			Households			Jobs			Employed Workers		Median Household Income	
	2018	2050	Growth	2018	2050	Growth	2018	2050	Growth	2018	2050	2018	2050
11013	592	877	285	207	328	121	120	440	320	348	489	22,273	33,940
11014	3,640	4,041	401	1,276	1,450	174	1080	1280	200	2,307	2,478	17,951	17,647
11015	4,881	5,607	726	1,634	1,852	218	680	1080	390	1,925	2,175	15,529	14,418
11016	733	747	14	371	378	7	130	500	370	361	368	32,632	42,529
11017	0	0	0	0	0	0	*	*	90	0	0	44,655	61,134
11018	0	2,853	2,853	0	1,382	1,382	0	490	490	0	1,627	55,305	82,101
11019	589	602	13	258	264	6	1-10	1-10	5	424	430	45,105	68,992
11020	1,129	1,588	459	613	813	200	370	780	410	753	984	34,962	63,684
11021	711	738	27	323	330	7	200	240	50	391	398	47,387	99,508
11022	906	1,461	555	434	681	247	440	920	480	595	838	34,639	94,285
11023	261	377	116	140	189	49	220	450	230	166	215	37,624	129,699
11024	272	680	408	124	296	172	120	560	440	131	304	37,525	136,819
11025	178	1,306	1,128	107	702	595	140	410	270	140	692	48,249	217,817
11026	678	726	48	406	427	21	240	320	80	539	559	62,485	295,522
11027	1,218	1,271	53	725	748	23	1140	1200	60	968	991	62,233	231,935
11028	991	1,184	193	640	721	81	620	870	250	855	936	61,149	161,228
11029	1,204	1,232	28	681	694	13	80	130	50	880	893	66,771	134,963
11030	2,425	2,748	323	1,261	1,410	149	170	230	60	1,879	2,046	67,671	114,435
11031	3,125	3,963	838	1,713	2,322	609	1140	1800	650	2,209	2,617	71,279	124,503
11032	0	1	1	0	0	0	16500	17080	580	0	0	28,151	33,192
11033	0	5	5	0	2	2	1890	2150	260	0	2	19,470	13,872
11034	1,598	1,618	20	1,018	1,027	9	1360	1460	100	1,379	1,388	68,792	169,129
11035	610	626	16	419	426	7	580	610	30	483	490	62,920	225,854
11036	44	56	12	5	5	0	750	750	0	6	6	56,536	123,829
11037	1,384	5,692	4,308	932	2,948	2,016	430	1210	780	1,097	3,315	54,747	236,988
11038	88	1,322	1,234	37	560	523	*	*	770	55	610	40,289	167,373
11039	395	980	585	164	411	247	60	340	280	240	489	28,940	92,925
11040	576	998	422	216	386	170	160	800	650	227	396	18,125	33,456
11041	290	1,344	1,054	173	617	444	40	460	420	220	689	69,374	116,910
12001	2,680	2,753	73	1,369	1,400	31	480	520	40	1,842	1,873	61,776	79,290
12002	1,774	1,862	88	696	729	33	330	360	30	1,178	1,211	74,443	92,389
12003	1,777	1,927	150	886	942	56	300	380	80	1,106	1,169	64,084	74,277
12004	0	0	0	0	0	0	470	470	0	0	0	47,186	46,468
12005	2,800	2,990	190	1,278	1,350	72	160	230	70	1,221	1,294	31,267	22,180
12006	4,195	4,716	521	1,734	1,937	203	360	570	220	2,221	2,434	33,901	24,809
12007	465	1,140	675	201	467	266	150	410	260	155	423	31,631	25,386
12008	505	1,271	766	222	511	289	160	270	110	175	464	29,820	24,769

TAZ	Total Population			Households			Jobs			Employed Workers		Median Household Income	
	2018	2050	Growth	2018	2050	Growth	2018	2050	Growth	2018	2050	2018	2050
12009	1,158	1,208	50	465	485	20	*	*	5	491	511	27,154	20,983
12010	205	972	767	82	374	292	60	370	310	85	374	27,947	21,216
12011	3,330	3,736	406	1,076	1,237	161	150	320	170	1,213	1,373	28,597	17,961
12012	2,882	3,319	437	1,250	1,414	164	60	240	180	1,272	1,442	28,100	18,229
12013	46	195	149	19	76	57	160	230	80	10	72	26,903	20,219
12014	0	0	0	0	0	0	330	630	290	0	0	29,984	26,835
12015	0	0	0	0	0	0	200	200	0	0	0	35,830	32,310
12016	1,920	1,944	24	794	802	8	210	220	5	1,278	1,286	46,978	47,643
12017	1,035	1,072	37	498	514	16	290	350	60	651	669	45,974	45,400
12018	1,427	1,595	168	740	813	73	350	380	20	597	681	38,084	39,359
12019	529	931	402	282	459	177	240	300	60	373	588	25,220	22,090
12020	1,385	1,580	195	679	763	84	270	410	130	978	1,078	37,555	35,738
12021	759	785	26	346	357	11	*	*	5	574	585	38,633	38,267
12022	574	762	188	281	360	79	80	210	130	465	546	37,435	39,363
12023	737	865	128	358	412	54	280	380	100	569	624	34,951	35,656
12024	4,170	5,366	1,196	1,427	1,817	390	680	1230	550	2,028	2,446	13,312	8,533
12025	3,500	3,673	173	1,087	1,161	74	150	430	280	2,893	2,967	32,323	37,192
12026	3,556	3,673	117	1,035	1,059	24	680	740	60	1,712	1,736	18,653	17,591
12027	2,025	2,113	88	605	626	21	30	30	0	1,093	1,114	22,752	23,500
12028	2,110	2,179	69	875	905	30	*	*	70	1,619	1,649	35,775	41,037
12029	930	1,277	347	318	464	146	80	360	280	617	767	24,213	22,170
12030	1	1	0	0	0	0	470	1050	570	0	0	21,571	16,042
12031	2,032	2,338	306	870	987	117	300	400	100	638	760	20,109	10,091
12032	1,955	2,600	645	722	905	183	50	300	250	803	985	17,986	10,447
12033	883	1,039	156	340	402	62	110	200	90	342	404	23,202	13,887
12034	294	437	143	115	171	56	1-10	90	80	122	178	23,418	15,423
12035	1,553	2,198	645	527	725	198	20	250	230	574	772	18,169	11,387
13001	1,286	1,293	7	514	517	3	310	370	70	667	670	101,991	109,203
13002	0	0	0	0	0	0	2060	2140	80	0	0	43,931	28,701
13003	0	0	0	0	0	0	1200	1310	110	0	0	39,687	25,742
13004	538	538	0	227	227	0	590	730	140	276	276	66,859	68,782
13005	2,150	2,197	47	898	917	19	260	350	90	1,219	1,238	68,305	74,271
13006	977	1,033	56	380	402	22	160	210	50	539	566	74,107	77,916
13007	38	38	0	18	18	0	1190	1360	170	19	19	40,118	28,934
13008	2,761	2,973	212	1,467	1,549	82	560	620	60	1,333	1,420	45,248	45,263
13009	328	1,004	676	195	456	261	680	970	280	153	442	42,295	43,757
13010	391	420	29	232	243	11	70	90	20	183	194	43,053	42,482

TAZ	Total Population			Households			Jobs			Employed Workers		Median Household Income	
	2018	2050	Growth	2018	2050	Growth	2018	2050	Growth	2018	2050	2018	2050
13011	1,590	1,738	148	892	949	57	1170	1370	200	1,019	1,076	32,954	22,563
13012	1,835	1,960	125	856	902	46	190	230	40	1,072	1,118	66,428	73,660
13013	3,831	3,895	64	1,623	1,649	26	710	900	190	2,122	2,148	40,503	27,522
13014	3,178	3,192	14	1,268	1,274	6	140	200	60	1,579	1,585	43,904	28,520
13015	2,544	2,582	38	990	1,006	16	*	*	0	1,696	1,712	36,646	22,870
13016	4,144	4,167	23	1,817	1,826	9	280	390	110	2,231	2,240	38,564	25,625
13017	1,870	1,893	23	806	815	9	90	280	190	1,077	1,086	41,430	33,025
13018	2,816	3,089	273	1,391	1,494	103	440	530	90	1,794	1,909	58,435	65,047
13019	1,835	2,287	452	849	1,021	172	1350	1480	130	1,226	1,419	67,131	75,012
13020	1,293	1,370	77	597	625	28	300	350	40	826	854	56,084	57,428
13021	967	1,047	80	455	485	30	680	730	50	582	614	72,491	76,021
13022	1,224	1,254	30	546	557	11	210	250	40	772	783	97,635	122,651
13023	2,642	2,740	98	1,110	1,147	37	620	680	60	1,728	1,767	96,375	120,379
13024	3,375	3,501	126	1,449	1,498	49	360	420	60	2,094	2,155	75,171	84,884
13025	2,667	2,811	144	1,123	1,177	54	350	510	160	1,428	1,483	39,307	31,737
13026	2,445	2,607	162	1,126	1,187	61	220	400	180	1,421	1,483	42,301	35,117
13027	2,781	3,355	574	1,166	1,401	235	270	320	50	1,114	1,400	32,486	20,593
13028	0	1,082	1,082	0	434	434	1190	1580	400	0	552	27,965	16,705
13029	6,147	6,472	325	2,223	2,353	130	420	700	290	2,641	2,785	24,115	13,570
13030	201	754	553	64	285	221	560	1200	640	76	345	25,090	14,107
13031	3,197	3,226	29	1,326	1,338	12	40	80	40	1,422	1,434	35,358	21,655
13032	4,468	6,352	1,884	1,352	2,020	668	180	760	570	2,148	2,928	47,248	36,002
13033	1,123	1,657	534	434	668	234	170	720	560	552	827	32,818	20,695
13034	2,033	2,314	281	895	999	104	140	300	170	1,075	1,181	28,472	18,190
13035	4,591	5,215	624	1,854	2,088	234	550	720	170	2,121	2,384	29,609	19,284
13036	0	2,138	2,138	0	844	844	520	920	410	0	1,018	27,205	17,989
13037	0	647	647	0	262	262	220	380	160	0	329	27,692	20,032
13038	857	1,511	654	382	641	259	150	460	320	350	624	27,204	17,231
13039	2,825	3,800	975	1,140	1,521	381	680	1540	860	949	1,406	28,813	34,867
13040	1,902	3,769	1,867	682	1,404	722	130	170	40	867	1,719	32,260	22,298
13041	2,950	3,341	391	1,091	1,241	150	810	1080	270	1,459	1,634	45,694	45,923
13042	2,488	2,488	0	823	823	0	530	780	250	1,148	1,148	41,074	25,972
13043	1,734	2,785	1,051	710	1,105	395	1030	1460	430	722	1,218	49,212	37,452
13044	86	86	0	40	40	0	1850	2110	260	51	51	39,732	30,135
13045	22	1,468	1,446	7	529	522	1050	1860	820	7	624	23,078	12,122
13046	0	206	206	0	79	79	0	380	380	0	85	27,661	20,662
13047	27	27	0	10	10	0	300	420	120	10	10	36,782	24,831

TAZ	Total Population			Households			Jobs			Employed Workers		Median Household Income	
	2018	2050	Growth	2018	2050	Growth	2018	2050	Growth	2018	2050	2018	2050
13048	159	839	680	114	387	273	990	1280	290	108	459	63,045	67,669
13049	986	1,429	443	338	516	178	780	1290	520	440	672	44,014	33,298
13050	2,157	2,832	675	814	1,075	261	590	730	130	1,121	1,422	33,249	35,720
13051	1,168	2,438	1,270	493	992	499	*	*	360	479	1,065	40,791	27,585
13052	100	882	782	0	301	301	1730	2090	370	0	325	42,348	28,793
13053	3,781	3,890	109	1,205	1,247	42	370	610	240	1,635	1,680	44,063	29,455
13054	831	831	0	293	293	0	110	190	80	311	311	44,224	28,128
13055	2,788	2,877	89	1,173	1,206	33	210	400	190	1,344	1,377	33,726	20,108
13056	2,734	3,014	280	881	994	113	70	290	230	1,110	1,232	40,390	25,890
13057	1,166	1,500	334	384	508	124	1320	1530	210	734	879	54,157	42,170
13058	1,446	2,391	945	545	906	361	310	790	480	707	1,110	33,079	20,232
13059	206	240	34	78	91	13	500	1130	630	101	114	28,110	18,076
13060	535	1,101	566	240	465	225	250	1220	970	187	435	27,868	19,070
14001	413	413	0	185	185	0	460	540	90	215	215	112,134	111,350
14002	402	910	508	202	407	205	3070	3090	20	218	478	88,043	70,690
14003	10	10	0	4	4	0	2300	2360	60	4	4	53,755	39,060
14004	1,255	1,474	219	670	763	93	460	720	260	656	767	67,125	64,393
14005	627	635	8	302	305	3	6890	7060	170	378	381	36,514	23,508
14006	0	0	0	0	0	0	1450	1540	90	0	0	51,536	39,846
14007	1,469	1,572	103	523	565	42	3100	3440	340	494	543	70,170	55,501
14008	1,652	1,670	18	682	689	7	560	650	100	764	771	68,864	60,481
14009	3,522	4,497	975	1,368	1,745	377	1510	1800	290	1,671	2,129	100,914	87,248
14010	2,412	2,484	72	1,174	1,185	11	2670	2860	190	1,130	1,142	61,048	51,397
14011	1,676	3,104	1,428	838	1,401	563	4850	5110	260	972	1,650	58,520	43,162
14012	2,672	2,897	225	1,106	1,190	84	90	150	50	1,476	1,561	59,190	50,125
14013	1,249	2,247	998	643	1,005	362	340	820	480	805	1,227	39,790	25,597
14014	4,369	4,396	27	1,700	1,711	11	300	560	260	2,455	2,466	43,631	29,505
14015	1,269	2,945	1,676	562	1,225	663	480	670	200	676	1,415	49,676	34,226
14016	0	13	13	0	5	5	*	*	5	0	5	47,401	27,778
14017	0	0	0	0	0	0	160	160	5	0	0	58,451	54,638
14018	275	275	0	117	117	0	4630	5830	1,200	153	153	54,826	48,339
14019	1,366	1,366	0	545	545	0	400	510	110	796	796	74,487	63,952
14020	3,064	3,807	743	1,360	1,651	291	1960	2110	150	1,903	2,251	51,494	32,650
14021	2,593	2,601	8	1,088	1,091	3	140	170	30	1,188	1,191	66,348	45,535
14022	2,874	2,874	0	1,037	1,037	0	360	380	30	1,639	1,639	87,136	82,260
14023	3,375	3,409	34	1,263	1,275	12	130	150	20	1,958	1,971	88,000	93,259
14024	2,685	2,685	0	1,108	1,108	0	140	180	30	1,432	1,432	82,424	73,776

TAZ	Total Population			Households			Jobs			Employed Workers		Median Household Income	
	2018	2050	Growth	2018	2050	Growth	2018	2050	Growth	2018	2050	2018	2050
14025	1,668	1,731	63	663	687	24	2880	3140	260	1,001	1,025	57,991	57,748
14026	1,800	2,307	507	418	492	74	1630	1780	140	402	495	63,779	69,653
14027	542	545	3	230	231	1	530	680	160	320	321	73,437	83,044
14028	1,116	1,179	63	445	468	23	950	1260	300	617	640	76,570	89,642
14029	2	2	0	1	1	0	2550	2870	310	1	1	49,597	38,458
14030	462	908	446	217	388	171	790	1040	250	270	451	36,912	24,592
14031	3,230	4,145	915	1,046	1,384	338	40	50	5	1,809	2,242	52,549	32,709
14032	3,735	3,821	86	1,592	1,626	34	1590	2260	670	2,086	2,120	41,332	27,824
14033	22	712	690	9	285	276	2110	2140	40	13	368	51,310	41,120
14034	839	937	98	296	335	39	20	40	20	472	521	62,725	53,892
14035	383	383	0	120	120	0	1890	2070	180	128	128	66,880	60,484
14036	36	36	0	19	19	0	490	490	5	15	15	67,541	63,888
14037	0	0	0	0	0	0	390	410	20	0	0	62,119	58,395
14038	3,733	3,747	14	1,530	1,535	5	250	410	150	2,140	2,145	45,187	32,245
14039	275	732	457	136	310	174	770	1040	270	143	314	48,607	33,554
14040	812	1,025	213	347	429	82	630	820	190	451	532	47,912	36,541
14041	1,517	2,331	814	548	874	326	330	450	120	627	1,053	60,087	34,911
14042	4,107	4,737	630	2,118	2,362	244	520	660	140	2,420	2,710	42,965	29,275
14043	0	1,382	1,382	0	537	537	700	1000	300	0	612	38,910	25,079
14044	460	830	370	152	301	149	250	330	80	239	422	53,120	38,947
14045	0	0	0	0	0	0	820	1060	240	0	0	40,432	28,092
14046	1,317	1,317	0	545	545	0	2970	3570	600	759	759	52,922	40,735
14047	4,319	4,332	13	1,861	1,866	5	100	110	5	2,626	2,631	66,287	58,208
14048	1,549	2,007	458	685	861	176	830	900	70	744	956	64,712	57,822
14049	0	338	338	0	132	132	440	600	170	0	155	54,571	52,967
14050	3	1,187	1,184	1	430	429	4700	6120	1,420	2	525	49,283	40,685
14051	0	0	0	0	0	0	3290	3320	30	0	0	46,304	34,030
14052	965	1,030	65	432	457	25	850	1040	190	423	448	68,845	70,435
14053	1,508	1,516	8	711	714	3	*	*	30	755	758	70,480	56,175
14054	1,437	1,437	0	538	538	0	60	60	0	831	831	83,655	62,284
14055	3,117	3,682	565	1,302	1,538	236	770	1030	260	2,058	2,286	36,656	25,330
14056	2,163	2,428	265	987	1,090	103	120	130	5	1,197	1,309	41,106	28,585
14057	3,931	4,222	291	1,397	1,513	116	260	270	20	2,060	2,210	58,119	45,134
14058	1,289	1,649	360	525	664	139	60	130	70	723	889	60,777	52,424
14059	4,858	4,881	23	1,885	1,894	9	440	550	120	3,109	3,118	61,911	48,414
14060	4,922	5,430	508	2,018	2,213	195	500	760	260	2,906	3,120	59,678	49,018
14061	1,345	1,383	38	524	539	15	70	80	5	725	740	50,382	35,520

TAZ	Total Population			Households			Jobs			Employed Workers		Median Household Income	
	2018	2050	Growth	2018	2050	Growth	2018	2050	Growth	2018	2050	2018	2050
14062	2,600	2,789	189	1,177	1,249	72	160	270	110	1,509	1,581	41,927	30,025
14063	707	720	13	280	285	5	*	*	5	426	431	47,299	34,635
15001	4,183	4,183	0	1,419	1,419	0	230	260	30	2,300	2,300	97,031	123,380
15002	3,500	3,634	134	1,423	1,472	49	390	450	60	1,749	1,819	98,393	134,320
15003	5,879	6,319	440	1,910	2,069	159	340	390	40	2,841	3,063	130,163	255,138
15004	873	1,745	872	302	619	317	60	300	240	431	874	119,339	134,345
15005	336	702	366	109	242	133	40	50	5	171	357	132,191	263,020
15006	2,478	3,042	564	1,016	1,227	211	140	170	30	1,271	1,552	75,468	66,405
15007	1,536	1,996	460	515	712	197	3210	4100	890	785	1,019	66,811	62,632
15008	11	11	0	5	5	0	140	150	5	7	7	78,331	65,381
15009	3,905	3,905	0	1,733	1,733	0	1450	1960	510	2,538	2,538	65,314	52,959
15010	1,004	2,298	1,294	421	1,031	610	1230	2130	900	588	1,253	87,126	107,190
15011	971	1,015	44	356	372	16	20	20	0	536	556	117,630	195,229
15012	3,008	3,340	332	1,049	1,170	121	220	230	5	1,577	1,743	127,139	221,259
15013	5,003	5,695	692	1,615	1,868	253	1480	1710	230	2,605	2,940	97,945	138,132
15014	2,051	2,132	81	944	975	31	740	780	40	1,159	1,199	98,427	132,068
15015	2,048	2,484	436	703	865	162	130	130	5	1,024	1,237	83,857	101,200
15016	674	1,554	880	243	577	334	30	80	50	323	768	131,932	213,461
15017	347	439	92	132	165	33	20	30	5	178	222	138,904	287,073
15018	0	317	317	0	85	85	4040	5210	1,170	0	92	73,018	68,526
15019	2,245	2,466	221	1,008	1,100	92	180	310	130	1,455	1,560	68,963	56,812
15020	825	941	116	390	433	43	2260	2600	340	270	324	79,358	88,677
15021	3,947	4,112	165	1,403	1,469	66	550	600	50	1,883	1,969	123,953	209,269
15022	858	1,282	424	357	530	173	1330	1760	430	484	703	83,698	95,320
15023	706	1,936	1,230	305	824	519	120	390	270	394	1,026	76,054	82,109
15024	22	2,032	2,010	9	877	868	2780	3530	750	13	1,041	67,846	62,544
15025	2,555	3,174	619	1,064	1,332	268	180	300	120	1,499	1,826	97,536	134,736
15026	1,902	2,391	489	713	891	178	320	560	250	919	1,170	104,256	121,303
15027	1,195	1,685	490	450	639	189	1110	1740	630	573	820	121,704	163,694
15028	131	603	472	48	233	185	1350	1960	610	63	305	111,370	148,560
15029	391	490	99	127	163	36	1-10	1-10	5	199	247	135,542	274,075
15030	993	1,721	728	322	587	265	20	40	20	505	873	139,152	275,790
15031	2,101	2,723	622	700	926	226	100	100	0	1,073	1,381	137,862	267,154
15032	19	19	0	8	8	0	920	1170	250	10	10	61,601	47,956
15033	5	5	0	2	2	0	*	*	220	3	3	79,185	87,721
15034	1,644	1,981	337	727	897	170	4060	4830	770	902	1,103	61,945	45,860
15035	40	40	0	22	23	1	2130	2590	460	27	27	66,025	53,286

TAZ	Total Population			Households			Jobs			Employed Workers		Median Household Income	
	2018	2050	Growth	2018	2050	Growth	2018	2050	Growth	2018	2050	2018	2050
15036	109	2,020	1,911	45	855	810	2220	4900	2,690	60	958	84,483	103,302
15037	1,845	2,061	216	721	801	80	50	80	40	980	1,087	117,215	198,979
15038	56	572	516	19	210	191	0	40	40	28	293	101,411	108,265
15039	138	537	399	46	192	146	300	670	370	70	269	112,472	120,494
15040	115	142	27	17	17	0	*	*	5	21	21	74,276	84,630
15041	559	570	11	231	235	4	3130	3630	510	315	320	84,066	98,602
15042	4,173	4,294	121	1,235	1,280	45	230	250	20	2,026	2,088	113,357	178,212
15043	624	674	50	220	238	18	1-10	20	5	342	368	144,849	268,537
15044	4,140	4,499	359	1,254	1,384	130	210	220	5	2,149	2,327	142,607	261,184
15045	60	140	80	20	49	29	*	*	0	32	72	146,158	279,688
15046	2,070	3,055	985	1,175	1,628	453	30	210	180	1,379	1,882	64,273	49,344
15047	931	1,195	264	516	575	59	11250	13370	2,120	619	686	66,153	48,102
15048	3,334	3,580	246	1,429	1,526	97	1000	1120	130	1,827	1,947	88,732	104,880
15049	206	257	51	75	93	18	40	40	0	114	137	144,905	273,704
15050	96	297	201	35	110	75	*	*	20	52	150	119,942	201,220
15051	175	175	0	79	79	0	430	540	100	114	114	80,899	85,744
15052	442	713	271	192	319	127	850	1240	390	259	399	73,561	72,216
16001	772	2,119	1,347	258	778	520	270	660	390	390	1,056	113,785	151,483
16002	519	727	208	184	259	75	70	70	0	286	392	140,129	252,443
16003	15	52	37	5	19	14	880	910	30	9	29	83,518	119,974
16004	1,613	1,791	178	554	622	68	170	210	40	713	800	60,277	64,166
16005	120	469	349	42	179	137	30	70	40	66	240	82,285	116,840
16006	107	329	222	38	119	81	70	70	5	59	173	125,330	225,570
16007	23	23	0	8	8	0	1380	1660	280	11	11	75,899	119,395
16008	191	381	190	66	135	69	90	120	40	102	199	108,451	188,078
16009	866	1,198	332	276	397	121	80	270	190	431	598	121,042	161,955
16010	414	904	490	143	321	178	40	50	5	223	470	129,386	214,388
16011	939	1,756	817	300	596	296	*	*	5	467	884	132,619	217,317
16012	2,765	3,732	967	898	1,250	352	240	270	30	1,453	1,942	124,127	228,483
16013	0	0	0	0	0	0	0	0	0	0	0	139,117	256,482
16014	1,268	2,641	1,373	444	947	503	30	30	5	700	1,407	99,254	170,649
16015	3,220	4,158	938	1,114	1,458	344	660	750	100	1,677	2,157	66,861	79,934
16016	74	77	3	26	27	1	60	60	5	41	42	60,839	65,806
16017	362	1,316	954	119	499	380	390	520	130	187	678	67,238	82,826
16018	165	454	289	54	163	109	*	*	0	86	227	106,759	193,179
16019	214	685	471	75	248	173	1-10	60	50	118	365	62,932	68,932
16020	852	1,001	149	299	353	54	1000	1170	170	470	547	59,045	58,230

TAZ	Total Population			Households			Jobs			Employed Workers		Median Household Income	
	2018	2050	Growth	2018	2050	Growth	2018	2050	Growth	2018	2050	2018	2050
16021	922	2,162	1,240	332	785	453	320	350	40	505	1,140	111,172	190,961
16022	25	237	212	8	85	77	0	60	60	12	121	91,923	150,510
16023	163	363	200	52	125	73	*	*	5	81	186	111,774	187,541
16024	31	211	180	10	76	66	0	0	0	15	110	86,207	130,915
16025	858	1,421	563	290	497	207	1-10	20	5	433	711	90,213	122,738
16026	9	84	75	3	36	33	0	20	20	4	44	74,899	116,990
16027	0	19	19	0	7	7	0	0	0	0	10	74,155	109,667
16028	13	121	108	4	43	39	0	0	0	7	62	78,605	122,115
16029	41	295	254	13	105	92	0	0	0	20	153	106,227	163,555
16030	235	722	487	75	254	179	110	120	5	117	372	121,941	204,912
16031	124	314	190	44	113	69	*	*	0	68	166	106,173	178,568
16032	418	535	117	148	191	43	370	410	40	214	272	67,491	83,166
16033	545	767	222	187	267	80	110	190	80	292	399	83,361	126,937
16034	77	304	227	27	113	86	230	240	5	43	161	94,181	147,008
16035	189	526	337	66	190	124	*	*	5	104	278	88,173	133,329
16036	263	523	260	92	187	95	60	70	20	145	277	70,076	85,339
16037	121	366	245	39	128	89	0	1-10	5	60	186	102,531	173,110
16038	85	273	188	30	99	69	*	*	5	47	145	72,455	92,307
16039	1,169	1,712	543	391	588	197	1-10	20	5	581	858	103,903	149,315
16040	436	629	193	139	209	70	*	*	5	217	316	119,136	206,975
17001	69	105	36	25	38	13	*	*	5	31	49	67,187	87,945
17002	34	86	52	12	31	19	0	0	0	16	43	58,531	72,285
17003	69	200	131	27	75	48	*	*	20	33	98	60,608	75,741
17004	217	415	198	79	151	72	0	1-10	5	96	195	60,914	68,641
17005	517	941	424	186	341	155	40	40	0	275	483	92,352	144,319
17006	252	408	156	91	149	58	1-10	1-10	5	135	217	74,147	101,977
17007	335	1,031	696	120	376	256	0	1-10	5	179	539	83,732	122,825
17008	472	696	224	173	256	83	20	20	0	258	373	86,946	134,283
17009	520	569	49	194	212	18	1-10	1-10	0	290	313	88,600	138,850
17010	491	657	166	183	245	62	60	60	5	273	357	86,070	132,075
17011	353	583	230	132	218	86	1-10	1-10	0	197	312	82,457	121,569
17012	318	364	46	119	136	17	1-10	1-10	0	177	199	85,459	129,209
17013	22	36	14	8	13	5	*	*	0	12	18	78,681	119,314
17014	261	485	224	94	177	83	*	*	0	138	252	90,130	142,414
17015	17	36	19	6	13	7	*	*	40	10	20	72,868	112,885
17016	22	186	164	8	67	59	30	40	5	12	99	70,454	105,984
17017	1,851	2,695	844	771	1,087	316	40	90	50	1,109	1,535	62,581	90,324

TAZ	Total Population			Households			Jobs			Employed Workers		Median Household Income	
	2018	2050	Growth	2018	2050	Growth	2018	2050	Growth	2018	2050	2018	2050
17018	22	73	51	8	27	19	0	0	0	12	38	88,755	144,007
17019	5	107	102	2	39	37	*	*	0	2	57	62,382	80,349
17020	8	186	178	3	68	65	0	0	0	4	98	65,825	92,131
17021	32	32	0	13	13	0	*	*	5	18	18	66,399	98,552
17022	21	160	139	8	68	60	80	190	110	10	83	65,230	98,137
17023	5	5	0	2	2	0	200	210	5	3	3	59,802	88,046
17024	181	251	70	1	1	0	150	190	30	2	2	61,761	84,978
17025	130	229	99	47	83	36	20	20	0	68	119	77,971	112,731
17026	189	389	200	82	156	74	*	*	0	90	195	60,253	72,045
17027	81	141	60	35	57	22	*	*	0	39	71	60,423	72,402
17028	78	100	22	35	43	8	*	*	0	37	48	61,241	66,416
17029	445	503	58	200	221	21	1-10	1-10	0	214	240	57,870	61,357
17030	12	39	27	4	14	10	0	1-10	5	7	22	57,111	69,384
17031	151	265	114	55	97	42	*	*	0	67	123	49,643	40,080
17032	162	264	102	65	102	37	*	*	0	75	125	52,047	45,811
17033	41	370	329	15	135	120	*	*	5	18	191	57,645	65,018
17034	317	536	219	114	195	81	1-10	1-10	0	168	278	82,608	121,722
17035	674	1,048	374	245	383	138	30	30	0	363	553	81,109	118,071
17036	165	279	114	62	105	43	*	*	0	93	152	89,489	140,666
17037	237	490	253	88	182	94	20	20	0	129	259	76,626	108,165
18001	90	140	50	33	52	19	20	20	0	40	65	42,712	20,888
18002	129	184	55	50	70	20	*	*	0	58	85	48,341	32,230
18003	603	828	225	237	320	83	60	80	20	291	405	44,700	23,838
18004	195	396	201	87	160	73	40	50	5	95	191	57,654	53,393
18005	148	242	94	54	89	35	*	*	0	66	115	49,918	39,478
18006	137	202	65	50	74	24	40	40	5	61	92	51,116	42,500
18007	66	109	43	24	40	16	0	0	0	29	50	41,248	16,062
18008	176	288	112	64	106	42	0	0	0	78	135	43,182	22,004
18009	1,008	1,333	325	387	510	123	150	170	20	473	632	46,845	31,058
21001	273	1,050	777	112	404	292	220	1590	1,380	130	435	22,332	18,541
21002	0	2	2	0	1	1	680	750	70	0	1	22,977	28,997
21003	447	712	265	148	247	99	1710	2260	550	166	265	21,450	38,293
21004	2,716	3,600	884	1,170	1,549	379	200	470	270	733	1,112	14,800	26,345
21005	0	0	0	0	0	0	1030	1030	0	0	0	45,156	180,345
21006	0	0	0	0	0	0	*	*	0	0	0	32,078	110,835
21007	0	0	0	0	0	0	280	430	150	0	0	33,956	116,317
22001	3,510	4,485	975	1,134	1,503	369	380	450	70	1,176	1,653	25,428	17,585

TAZ	Total Population			Households			Jobs			Employed Workers		Median Household Income	
	2018	2050	Growth	2018	2050	Growth	2018	2050	Growth	2018	2050	2018	2050
22002	275	589	314	142	262	120	*	*	70	120	263	31,071	24,097
22003	15	24	9	6	9	3	1360	1470	110	5	8	12,467	6,052
22004	3,971	4,200	229	1,497	1,581	84	120	280	160	1,399	1,487	28,193	16,907
22005	1,770	1,902	132	746	799	53	1310	2450	1,140	565	618	20,566	11,443
22006	912	950	38	387	400	13	80	160	80	444	458	27,716	17,372
22007	477	483	6	156	158	2	280	680	400	222	224	30,659	25,193
22008	233	251	18	97	104	7	1-10	100	90	113	120	35,218	35,704
22009	608	855	247	252	346	94	60	160	100	297	400	44,195	38,928
22010	257	337	80	84	113	29	*	*	60	119	148	36,275	29,370
22011	1,105	1,236	131	494	543	49	460	590	120	313	362	33,886	28,916
22012	2,868	3,614	746	1,145	1,431	286	710	920	220	898	1,212	18,640	15,307
22013	35	290	255	16	111	95	1190	1310	130	14	137	27,206	16,149
22014	1,492	2,145	653	649	908	259	8160	9240	1,080	728	1,053	33,814	20,912
22015	875	1,158	283	0	6	6	*	*	50	0	8	27,596	18,358
22016	218	312	94	42	78	36	70	110	40	59	98	34,375	29,104
22017	450	1,335	885	234	555	321	*	*	190	191	589	34,492	23,110
22018	0	0	0	0	0	0	200	390	180	0	0	11,903	2,734
23001	4,628	5,370	742	1,982	2,261	279	100	180	80	2,976	3,315	57,842	45,411
23002	0	188	188	0	0	0	1860	3790	1,940	0	0	50,549	120,455
23003	141	141	0	51	51	0	3700	3910	210	79	79	72,955	87,608
23004	330	915	585	95	314	219	20	50	30	179	468	24,889	19,515
23005	41	483	442	12	182	170	6150	6310	160	23	229	5,949	1,846
23006	1	1	0	1	1	0	3070	3270	210	0	0	0	0
23007	0	0	0	0	0	0	4010	4060	50	0	0	0	0
23008	73	75	2	30	31	1	1180	1460	290	22	23	0	0
23009	0	0	0	0	0	0	250	410	160	0	0	10,361	8,319
23010	0	0	0	0	0	0	*	*	0	0	0	29,322	23,224
23011	0	0	0	0	0	0	200	250	50	0	0	18,805	16,052
23012	2,197	2,989	792	921	1,211	290	930	1180	260	1,122	1,471	39,002	26,471
23013	9,122	10,373	1,251	3,316	3,799	483	390	680	290	4,067	4,662	29,646	37,605
23014	4,534	4,724	190	1,744	1,819	75	320	440	120	2,313	2,408	57,744	56,142
23015	1,413	1,467	54	434	453	19	1-10	1-10	0	715	737	78,162	69,178
23016	2,695	3,116	421	1,052	1,210	158	1520	1670	150	1,389	1,569	67,678	52,625
23017	1,131	1,167	36	458	472	14	300	410	110	583	602	48,847	36,768
23018	3,290	3,530	240	1,320	1,416	96	1810	1880	70	1,839	1,941	67,660	63,948
23019	1,141	1,141	0	233	233	0	3610	4910	1,290	637	637	64,541	50,279
23020	1,130	1,584	454	483	656	173	*	*	110	615	833	49,518	28,086

TAZ	Total Population			Households			Jobs			Employed Workers		Median Household Income	
	2018	2050	Growth	2018	2050	Growth	2018	2050	Growth	2018	2050	2018	2050
23021	0	0	0	0	0	0	*	*	90	0	0	36,808	32,038
23022	3	3	0	1	1	0	600	640	40	2	2	57,225	49,785
23023	1,003	1,790	787	362	656	294	440	610	170	611	987	58,785	75,563
23024	506	1,799	1,293	182	662	480	1210	1550	340	308	931	60,086	102,931
23025	0	3,180	3,180	0	1,308	1,308	6880	8490	1,600	0	1,683	66,770	166,739
23026	0	790	790	0	350	350	1510	2170	660	0	471	71,934	147,411
23027	0	0	0	0	0	0	5710	6160	460	0	0	74,835	169,192
23028	666	2,464	1,798	382	1,170	788	4410	5010	590	412	1,436	68,199	191,625
23029	14	174	160	8	8	0	5030	6520	1,490	9	9	53,078	154,610
23030	271	783	512	144	331	187	110	120	5	162	414	45,515	129,902
23031	104	138	34	60	72	12	*	*	910	65	78	60,982	175,317
23032	4,375	4,642	267	1,502	1,600	98	60	110	50	2,440	2,551	80,592	89,950
23033	1,214	1,515	301	346	465	119	610	1060	460	653	801	52,572	84,241
23034	796	1,013	217	249	327	78	270	480	220	175	257	31,631	32,120
23035	1,351	1,568	217	466	545	79	540	570	30	743	847	66,069	54,094
23036	3,190	3,419	229	998	1,084	86	40	40	0	1,781	1,894	86,084	79,118
23037	0	0	0	0	0	0	280	290	5	0	0	38,881	30,530
23038	0	0	0	0	0	0	1500	1680	180	0	0	54,919	36,597
23039	1,803	1,803	0	742	742	0	540	540	5	979	979	58,700	55,763
23040	0	0	0	0	0	0	*	*	5	0	0	26,859	22,144
24001	398	1,438	1,040	160	530	370	40	40	0	195	705	61,605	56,123
24002	221	299	78	66	93	27	*	*	30	141	176	79,813	88,308
24003	340	424	84	102	131	29	1-10	1-10	5	217	254	81,699	83,150
24004	239	480	241	72	158	86	100	120	20	108	233	116,047	198,070
24005	942	1,014	72	564	591	27	660	820	160	611	638	84,705	118,775
24006	2,055	2,558	503	1,147	1,333	186	90	330	250	1,404	1,622	69,405	62,455
24007	4,209	4,692	483	2,053	2,229	176	190	230	40	2,751	2,988	40,783	11,296
24008	723	1,016	293	378	485	107	20	20	5	323	458	50,918	33,351
24009	3,300	3,634	334	1,043	1,174	131	320	360	40	1,507	1,675	83,073	93,864
24010	2,175	2,887	712	711	976	265	790	830	40	1,108	1,443	115,243	220,429
24011	2,232	2,348	116	655	696	41	60	80	20	970	1,018	133,531	256,920
24012	2,732	4,020	1,288	872	1,344	472	110	140	30	1,436	2,075	110,582	136,533
24013	2,360	2,380	20	928	935	7	210	260	50	1,446	1,456	79,529	43,227
24014	546	1,457	911	300	691	391	60	280	220	264	763	82,859	68,761
24015	0	0	0	0	0	0	1010	1050	40	0	0	72,976	52,795
24016	20	37	17	7	13	6	920	950	30	11	17	129,067	282,577
24017	338	1,139	801	148	428	280	390	400	5	185	565	83,924	54,132

TAZ	Total Population			Households			Jobs			Employed Workers		Median Household Income	
	2018	2050	Growth	2018	2050	Growth	2018	2050	Growth	2018	2050	2018	2050
24018	1,774	1,885	111	636	676	40	450	510	60	878	933	77,999	49,230
24019	804	1,583	779	299	574	275	1-10	1-10	5	466	826	117,000	124,652
24020	3,934	4,926	992	1,326	1,703	377	140	280	140	2,012	2,520	74,964	49,489
24021	767	935	168	266	325	59	1-10	1-10	0	364	444	132,152	169,720
24022	153	1,293	1,140	53	468	415	1-10	1-10	5	73	676	127,405	171,997
24023	717	1,101	384	250	389	139	40	40	0	341	538	152,751	262,668
24024	108	902	794	46	322	276	20	60	40	61	434	160,761	371,372
24025	341	1,040	699	147	395	248	40	60	20	194	542	166,770	370,236
24026	548	805	257	165	255	90	1-10	1-10	5	247	371	132,218	256,431
24027	150	652	502	68	251	183	320	430	110	60	296	161,450	378,552
24028	868	1,543	675	254	521	267	250	410	160	377	704	146,111	333,360
24029	1,991	3,312	1,321	965	1,474	509	20	50	30	1,223	1,888	68,451	55,503
24030	6,011	6,890	879	2,606	2,950	344	1010	1230	220	3,246	3,658	68,923	62,656
24031	307	680	373	129	277	148	3770	3930	160	115	296	60,218	21,929
24032	7	170	163	2	61	59	*	*	590	3	76	76,140	82,709
24033	664	796	132	269	316	47	260	440	170	377	427	146,582	334,712
24034	1,642	3,798	2,156	810	1,561	751	20	200	180	1,206	2,197	74,412	65,687
24035	2,791	5,668	2,877	1,545	2,614	1,069	100	670	570	2,252	3,667	70,685	61,779
24036	921	1,837	916	531	867	336	1760	2000	240	813	1,274	80,357	98,900
24037	0	0	0	0	0	0	*	*	140	0	0	100,951	171,553
24038	1,529	1,591	62	751	776	25	*	*	5	908	941	82,318	91,938
24039	2,546	2,549	3	1,079	1,081	2	490	560	70	1,377	1,378	59,400	52,925
24040	1,715	1,745	30	714	725	11	830	920	90	1,098	1,109	76,850	67,996
24041	1,305	1,382	77	392	419	27	110	170	70	591	624	140,858	282,042
24042	109	109	0	34	34	0	*	*	230	48	48	153,841	335,420
24043	602	608	6	189	191	2	120	710	590	268	270	140,523	301,683
24044	1,102	1,600	498	332	511	179	80	590	510	496	722	130,649	260,714
24045	1,015	1,311	296	305	411	106	260	570	320	459	596	122,435	222,509
24046	154	286	132	74	120	46	60	70	5	92	156	108,010	165,134
24047	583	597	14	354	359	5	2230	2440	210	380	385	102,039	188,773
24048	1,962	3,184	1,222	684	1,169	485	700	750	40	1,111	1,728	108,030	205,261
24049	887	1,396	509	491	683	192	1-10	40	30	605	846	86,213	103,604
24050	1,668	1,834	166	582	644	62	1-10	170	160	945	1,031	93,608	136,094
24051	6	6	0	2	2	0	1150	1680	540	2	2	77,126	83,365
24052	1,345	1,428	83	624	654	30	1100	1260	160	834	865	75,349	66,065
24053	4,773	5,254	481	2,382	2,559	177	40	80	50	3,205	3,425	87,106	94,643
24054	271	411	140	61	115	54	150	160	5	105	177	104,922	161,488

TAZ	Total Population			Households			Jobs			Employed Workers		Median Household Income	
	2018	2050	Growth	2018	2050	Growth	2018	2050	Growth	2018	2050	2018	2050
24055	1,676	1,962	286	639	741	102	260	320	50	1,008	1,146	77,916	35,793
24056	1,605	2,209	604	858	1,085	227	1230	1610	380	758	1,026	74,272	46,891
24057	0	19	19	0	7	7	290	300	5	0	8	72,298	36,717
24058	848	949	101	373	411	38	480	500	20	569	615	73,083	48,118
24059	399	585	186	135	204	69	240	260	20	197	286	72,856	43,227
24060	1,499	1,519	20	539	546	7	120	140	20	817	825	75,418	59,768
24061	403	1,270	867	182	492	310	80	130	50	218	641	103,032	83,070
24062	7,045	8,999	1,954	2,355	3,084	729	240	330	90	3,608	4,557	73,858	55,709
24063	469	647	178	157	218	61	20	20	5	240	315	103,169	101,322
24064	173	808	635	58	283	225	20	20	0	88	407	96,982	101,527
24065	121	130	9	38	41	3	2260	2430	180	55	58	155,889	340,352
24066	122	134	12	38	42	4	200	430	230	54	58	160,239	358,582
24067	870	1,884	1,014	267	654	387	1-10	550	540	389	861	87,215	113,158
24068	57	69	12	17	21	4	*	*	0	36	41	90,803	109,150
24069	10	10	0	3	3	0	1470	1660	180	4	4	148,984	332,767
24070	0	0	0	0	0	0	1080	1270	190	0	0	163,517	377,480
24071	0	0	0	0	0	0	1090	1240	150	0	0	163,917	372,368
25001	705	1,084	379	235	378	143	220	230	5	361	516	67,920	74,774
25002	245	672	427	89	251	162	*	*	5	133	316	46,997	41,671
25003	205	404	199	86	160	74	*	*	5	113	194	50,935	39,800
25004	546	998	452	196	361	165	*	*	5	302	534	122,383	227,007
25005	293	1,036	743	128	398	270	40	40	5	161	535	66,164	49,620
25006	957	1,600	643	347	583	236	130	170	40	526	859	120,404	229,335
25007	580	1,071	491	206	386	180	*	*	5	326	569	54,093	23,545
25008	470	871	401	158	311	153	*	*	0	271	436	54,181	49,473
25009	241	355	114	80	123	43	1-10	40	30	116	164	48,392	41,804
25010	196	387	191	74	146	72	*	*	5	117	198	46,223	26,371
25011	219	433	214	82	162	80	70	80	5	125	215	59,506	61,298
25012	1,378	1,839	461	501	677	176	150	210	60	746	945	50,615	49,416
25013	894	1,416	522	343	534	191	150	160	5	457	721	100,671	162,402
25014	893	1,424	531	389	585	196	1-10	30	20	490	766	84,184	88,769
25015	390	927	537	170	366	196	20	20	0	214	485	87,460	108,570
25016	879	1,244	365	313	448	135	110	110	5	494	681	76,505	79,053
25017	3,179	3,657	478	1,066	1,251	185	100	180	80	1,633	1,829	65,738	51,634
25018	481	820	339	162	289	127	*	*	20	276	419	73,831	96,837
25019	324	327	3	134	135	1	140	320	180	180	182	91,895	147,395
25020	1,118	1,431	313	425	549	124	490	590	110	656	781	47,494	33,647

TAZ	Total Population			Households			Jobs			Employed Workers		Median Household Income	
	2018	2050	Growth	2018	2050	Growth	2018	2050	Growth	2018	2050	2018	2050
25021	542	758	216	182	266	84	510	520	20	314	402	47,991	42,170
25022	828	1,134	306	309	428	119	200	240	40	469	599	51,166	46,624
25023	183	296	113	69	70	1	3060	3870	800	103	103	102,409	178,148
25024	343	641	298	129	243	114	1-10	20	20	194	322	54,684	43,814
25025	463	680	217	170	250	80	40	50	20	258	365	80,513	81,097
25026	201	512	311	73	192	119	0	0	0	112	251	44,401	35,493
25027	256	532	276	113	218	105	20	130	100	134	252	40,220	31,804
25028	102	130	28	34	44	10	50	90	40	49	59	48,981	36,752
25029	485	1,073	588	162	383	221	1-10	1-10	0	248	487	88,502	107,229
25030	171	422	251	62	157	95	0	0	0	94	202	42,486	33,795
25031	545	1,023	478	228	410	182	110	170	60	303	503	62,423	68,798
25032	116	359	243	47	139	92	30	60	30	65	167	54,397	39,493
25033	1,238	1,396	158	406	470	64	300	320	20	599	665	45,572	33,910
25034	187	269	82	62	92	30	*	*	5	91	124	50,340	40,746
25035	1,760	1,939	179	777	849	72	310	320	5	908	979	44,442	30,994
25036	357	526	169	134	196	62	70	120	50	203	275	93,749	150,194
25037	746	1,110	364	250	389	139	30	50	20	384	538	52,957	42,197
25038	131	181	50	50	68	18	1-10	20	5	77	99	66,481	84,357
25039	35	37	2	15	16	1	*	*	90	19	20	136,313	270,831
25040	423	535	112	142	184	42	1-10	1-10	5	243	288	47,294	41,756
25041	485	605	120	182	226	44	20	20	0	274	325	48,786	30,401
25042	223	800	577	81	303	222	20	20	5	122	376	52,853	47,301
26001	1,738	2,023	285	692	803	111	*	*	50	949	1,071	74,422	81,443
26002	268	717	449	123	291	168	*	*	5	170	361	84,254	100,232
26003	313	670	357	135	267	132	70	90	20	191	343	71,224	72,081
26004	700	873	173	244	311	67	80	80	5	356	426	88,956	100,239
26005	307	491	184	117	188	71	40	40	0	165	242	83,161	90,460
26006	344	569	225	135	220	85	1-10	1-10	5	190	283	64,161	65,047
26007	349	540	191	136	209	73	30	40	5	192	270	66,377	69,284
26008	495	688	193	193	262	69	60	60	5	273	352	70,948	77,983
26009	324	427	103	149	185	36	20	20	5	199	238	72,907	84,968
26010	240	375	135	93	142	49	170	180	5	140	195	63,781	67,001
26011	328	369	41	129	144	15	0	1-10	5	191	207	56,315	52,938
26012	168	255	87	78	110	32	1-10	1-10	0	105	139	64,341	72,880
26013	230	589	359	83	216	133	120	130	5	117	306	62,032	66,406
26014	317	733	416	114	267	153	20	30	5	154	370	62,902	72,269
26015	472	758	286	170	274	104	30	30	5	230	376	57,621	56,024

TAZ	Total Population			Households			Jobs			Employed Workers		Median Household Income	
	2018	2050	Growth	2018	2050	Growth	2018	2050	Growth	2018	2050	2018	2050
26016	161	279	118	58	101	43	*	*	5	79	139	55,024	42,714
26017	181	623	442	66	231	165	*	*	5	103	335	68,625	75,720
26018	287	1,060	773	107	406	299	40	50	5	165	552	83,407	127,813
26019	450	654	204	114	190	76	180	180	5	155	259	64,399	76,025
26020	272	454	182	99	166	67	*	*	5	138	229	69,097	87,585
26021	514	903	389	186	330	144	40	50	5	269	468	51,129	32,224
26022	2,358	2,575	217	887	975	88	710	790	80	1,236	1,325	77,582	90,053
26023	36	44	8	13	16	3	0	0	0	20	24	82,713	126,829
26024	1,155	1,363	208	467	548	81	40	60	20	649	737	87,697	102,891
26025	121	176	55	49	69	20	30	40	5	68	91	87,320	100,709
26026	483	631	148	179	236	57	1-10	70	60	235	296	87,557	108,219
26027	113	393	280	52	157	105	1-10	20	5	72	191	79,238	87,218
26028	219	518	299	99	220	121	130	200	70	136	253	60,645	48,523
26029	674	1,249	575	289	507	218	140	150	5	409	649	79,068	84,099
26030	278	642	364	107	238	131	20	20	0	148	308	69,765	70,294
26031	663	1,323	660	268	513	245	50	50	5	379	659	65,774	64,902
26032	237	418	181	102	171	69	20	30	5	143	220	53,103	29,878
26033	188	291	103	73	110	37	190	190	0	104	149	69,521	72,290
26034	419	602	183	165	232	67	30	40	20	240	315	66,507	68,512
26035	404	573	169	159	219	60	30	40	5	235	307	69,710	76,352
26036	220	302	82	85	115	30	210	230	20	131	164	63,083	68,257
26037	261	398	137	119	170	51	20	20	5	163	221	69,647	80,652
27001	762	832	70	254	279	25	20	20	5	418	448	67,614	73,615
27002	378	409	31	123	134	11	1-10	1-10	5	204	214	54,100	51,742
27003	717	875	158	272	330	58	40	40	5	382	447	59,753	57,404
27004	328	372	44	109	124	15	60	60	5	174	191	44,859	34,790
27005	579	711	132	216	264	48	70	80	5	299	353	36,616	23,187
27006	318	406	88	126	158	32	20	20	0	146	183	42,061	28,670
27007	318	436	118	109	153	44	*	*	5	153	205	85,542	93,132
27008	140	230	90	55	87	32	*	*	0	65	101	52,977	45,467
27009	529	649	120	203	247	44	1-10	1-10	0	283	332	56,691	64,357
27010	331	403	72	116	143	27	1-10	1-10	0	157	186	65,134	65,691
27011	169	217	48	59	78	19	*	*	5	86	107	95,466	113,481
27012	848	1,016	168	305	372	67	30	40	5	446	520	83,475	87,315
27013	273	452	179	91	158	67	*	*	5	126	199	52,311	52,498
27014	637	705	68	221	245	24	*	*	5	311	338	74,942	94,245
27015	522	635	113	253	299	46	250	260	5	247	295	76,870	86,033

TAZ	Total Population			Households			Jobs			Employed Workers		Median Household Income	
	2018	2050	Growth	2018	2050	Growth	2018	2050	Growth	2018	2050	2018	2050
27016	2,446	2,892	446	177	203	26	990	1000	5	250	272	92,207	109,254
27017	11	13	2	1	1	0	200	200	5	2	2	95,460	111,985
27018	170	170	0	75	75	0	50	50	0	99	99	86,313	102,869
27019	377	379	2	136	137	1	180	190	5	197	197	88,397	103,014
27020	409	427	18	180	188	8	20	20	5	239	247	88,801	107,713
27021	454	576	122	160	207	47	750	770	30	218	266	88,534	109,381
27022	238	245	7	105	108	3	250	250	0	138	141	85,510	100,600
27023	547	599	52	215	236	21	80	90	5	294	316	55,358	62,983
27024	363	484	121	143	188	45	130	130	0	167	218	60,278	53,700
27025	386	579	193	154	227	73	*	*	0	183	266	56,257	49,457
27026	185	232	47	73	90	17	*	*	0	85	105	51,175	52,075
27027	971	1,240	269	279	380	101	40	50	5	482	595	83,593	90,836
27028	2,050	2,600	550	732	943	211	140	230	90	1,033	1,263	48,456	48,546
27029	677	747	70	235	261	26	*	*	40	334	362	83,284	105,978
27030	10	22	12	5	10	5	150	160	5	5	9	76,325	88,157
27031	26	31	5	11	13	2	310	310	0	15	17	83,958	100,825
28001	1,677	1,908	231	727	820	93	490	520	30	825	918	37,491	23,863
28002	689	835	146	193	246	53	140	150	5	337	398	30,924	13,748
28003	722	794	72	257	283	26	40	40	5	334	364	42,247	32,389
28004	820	878	58	273	294	21	30	30	5	402	424	53,324	55,017
28005	497	583	86	205	237	32	60	90	30	280	316	50,892	54,283
28006	1,344	1,533	189	524	597	73	140	170	30	685	765	53,003	61,079
28007	439	573	134	162	213	51	60	60	0	230	286	62,205	76,756
28008	482	574	92	187	222	35	20	20	5	250	291	41,637	37,966
28009	1,036	1,302	266	405	508	103	300	310	20	520	631	40,388	24,866
28010	227	306	79	79	108	29	*	*	0	115	149	77,467	73,907
28011	1,661	1,931	270	936	1,047	111	520	560	40	969	1,066	32,998	16,706
28012	440	591	151	167	230	63	*	*	5	190	246	33,776	26,272
28013	741	936	195	243	309	66	610	640	40	334	395	49,225	38,171
28014	61	139	78	23	54	31	410	440	30	30	60	55,426	53,142
28015	0	0	0	0	0	0	*	*	5	0	0	35,397	29,051
28016	762	873	111	314	360	46	120	140	20	259	299	29,829	24,407
28017	8	7	-1	0	0	0	180	210	30	0	0	24,270	16,062
28018	4	33	29	2	13	11	0	30	30	2	14	32,010	23,920
28019	414	695	281	154	266	112	30	60	30	234	353	42,001	37,992
28020	1,184	1,331	147	389	451	62	120	240	110	512	564	27,025	19,236
28021	21	21	0	8	8	0	*	*	40	6	6	26,821	17,917

TAZ	Total Population			Households			Jobs			Employed Workers		Median Household Income	
	2018	2050	Growth	2018	2050	Growth	2018	2050	Growth	2018	2050	2018	2050
28022	208	416	208	85	164	79	*	*	5	88	177	43,412	43,657
28023	235	389	154	92	150	58	*	*	0	115	178	48,481	50,591
28024	1,540	1,714	174	609	678	69	360	430	70	782	853	34,538	29,597
28025	707	791	84	333	368	35	1-10	40	30	325	357	24,518	8,026
28026	280	305	25	149	159	10	120	250	140	146	152	33,381	25,476
28027	282	315	33	150	163	13	130	310	180	146	158	34,219	25,574
28028	1,442	1,793	351	605	744	139	1-10	40	30	748	884	66,736	59,046
28029	685	836	151	318	380	62	1230	1290	60	358	418	63,452	58,887
28030	351	353	2	205	206	1	140	180	40	222	222	38,308	27,454
28031	871	919	48	361	380	19	220	230	20	451	468	38,418	30,408
28032	955	1,189	234	404	501	97	20	30	5	589	681	36,943	30,413
28033	803	977	174	284	355	71	20	20	0	372	440	39,012	31,192
28034	721	827	106	257	301	44	*	*	5	382	423	36,960	30,843
28035	670	821	151	291	355	64	50	70	20	380	434	32,239	25,193
28036	440	675	235	155	251	96	20	40	20	169	261	36,701	30,328
28037	1,399	1,629	230	568	666	98	50	70	20	757	841	30,057	23,230
28038	635	782	147	338	353	15	740	1000	270	331	343	38,244	31,030
28039	115	192	77	53	85	32	30	40	5	68	87	37,974	29,501
28040	302	376	74	161	192	31	0	0	0	157	187	39,450	33,753
28041	564	686	122	238	287	49	1-10	1-10	0	327	371	50,882	42,350
28042	237	237	0	106	106	0	70	100	20	106	106	36,642	29,234
28043	642	681	39	228	244	16	2370	2560	190	325	333	32,798	21,835
28044	822	954	132	208	266	58	2080	2140	60	166	217	41,676	33,973
28045	241	359	118	120	168	48	40	40	5	95	140	44,100	37,168
28046	696	910	214	288	376	88	20	30	5	194	268	36,358	28,787
28047	614	815	201	252	336	84	180	310	140	307	381	47,660	40,730
28048	934	1,058	124	363	415	52	140	150	5	402	445	40,414	33,617
28049	862	1,063	201	264	350	86	300	380	90	282	358	36,201	29,441
28050	43	74	31	16	29	13	160	310	160	17	28	34,718	28,112
28051	621	755	134	247	304	57	370	380	20	330	377	48,943	41,714
28052	56	77	21	23	32	9	60	80	5	29	37	38,506	31,890
28053	773	995	222	314	407	93	50	60	5	395	476	35,298	29,135
28054	418	466	48	170	190	20	*	*	5	213	231	31,900	26,018
28055	343	466	123	146	197	51	20	30	5	161	208	32,217	26,652
28056	224	258	34	96	110	14	*	*	70	104	117	30,038	24,840
28057	173	196	23	100	110	10	170	230	70	54	59	28,364	23,216
28058	483	573	90	196	234	38	40	60	30	172	202	29,322	23,889

TAZ	Total Population			Households			Jobs			Employed Workers		Median Household Income	
	2018	2050	Growth	2018	2050	Growth	2018	2050	Growth	2018	2050	2018	2050
28059	103	143	40	60	77	17	210	220	20	24	39	26,306	21,005
28060	34	44	10	9	12	3	100	120	20	3	6	28,895	23,720
28061	67	72	5	39	41	2	260	320	60	16	18	27,436	22,144
28062	242	246	4	142	144	2	80	140	60	56	57	25,952	20,545
28063	53	53	0	30	30	0	200	260	60	12	12	24,258	18,718
28064	41	41	0	24	24	0	60	130	70	10	10	25,459	20,005
28065	64	64	0	37	37	0	350	390	40	15	15	25,405	19,943
28066	2	2	0	1	1	0	270	290	20	0	0	25,668	20,228
28067	11	20	9	6	10	4	170	220	50	2	2	23,830	15,835
28068	4	4	0	2	2	0	1530	1600	70	0	0	25,296	19,788
28069	22	38	16	13	20	7	*	*	5	6	9	24,382	16,284
28070	5	5	0	3	3	0	100	160	50	1	1	23,845	18,190
28071	142	174	32	57	70	13	*	*	30	74	85	27,702	19,256
28072	1,385	1,630	245	421	523	102	20	80	50	562	647	27,900	19,712
28073	69	152	83	28	62	34	*	*	0	36	66	29,330	20,879
28074	198	324	126	81	130	49	1-10	20	20	105	159	32,184	24,230
28075	165	190	25	67	77	10	0	1-10	5	69	79	31,592	23,345
28076	876	1,076	200	426	510	84	30	170	150	387	464	32,120	24,958
28077	625	785	160	214	281	67	270	550	280	255	312	28,376	20,696
28078	562	682	120	211	259	48	150	220	70	320	367	32,823	26,440
28079	3	8	5	1	3	2	140	210	80	1	2	19,268	11,811
28080	1,050	1,346	296	417	538	121	280	450	180	247	356	26,570	18,982
28081	566	812	246	273	376	103	*	*	0	296	382	28,102	20,716
28082	548	720	172	227	297	70	60	210	150	130	192	28,122	22,823
28083	331	410	79	57	71	14	20	40	20	25	33	25,231	17,170
28084	309	429	120	105	156	51	*	*	90	133	173	29,171	20,553
28085	707	868	161	284	352	68	30	40	5	397	458	34,086	26,833
28086	590	627	37	214	230	16	180	220	40	263	277	31,707	23,316
28087	293	377	84	119	154	35	*	*	0	124	156	35,215	27,955
28088	317	478	161	89	151	62	70	70	5	154	221	31,878	14,891
28089	1,314	1,556	242	457	554	97	140	140	5	671	772	80,430	81,395
28090	26	86	60	15	39	24	1180	1290	120	16	38	33,227	21,196
28091	709	740	31	313	326	13	90	90	0	194	205	26,244	9,702
28092	19	20	1	8	8	0	160	190	30	3	3	24,197	16,139
28093	2	2	0	1	1	0	230	280	50	0	0	24,475	16,613
28094	1,743	1,777	34	779	794	15	200	330	120	766	774	25,693	11,893
28095	2,130	2,336	206	990	1,074	84	90	150	60	893	966	39,668	32,177

TAZ	Total Population			Households			Jobs			Employed Workers		Median Household Income	
	2018	2050	Growth	2018	2050	Growth	2018	2050	Growth	2018	2050	2018	2050
28096	708	827	119	252	256	4	340	610	270	359	360	35,600	25,707
28097	105	134	29	43	55	12	120	200	70	44	56	37,075	30,717
28098	5	5	0	3	3	0	60	80	20	1	1	26,229	20,806
28099	144	209	65	54	83	29	120	180	70	82	106	28,457	21,246
28100	6	6	0	1	1	0	560	600	40	1	1	23,884	16,363
28101	1,006	1,172	166	391	462	71	100	150	60	316	378	27,597	19,275
29001	227	238	11	105	109	4	0	1-10	5	122	126	53,028	51,571
29002	316	325	9	122	125	3	30	30	0	150	153	47,361	41,248
29003	488	508	20	166	173	7	*	*	0	208	215	44,691	36,670
29004	626	676	50	285	302	17	40	40	5	343	362	47,027	40,361
29005	441	461	20	187	194	7	*	*	0	245	252	52,897	51,684
29006	819	917	98	303	338	35	80	90	5	447	488	52,375	51,329
29007	990	1,037	47	323	339	16	40	40	0	495	514	44,426	38,634
29008	1,459	1,707	248	488	582	94	*	*	5	740	845	42,368	39,648
29009	858	1,072	214	298	383	85	210	250	40	411	502	36,445	33,903
29010	794	1,030	236	285	374	89	60	70	5	401	501	46,769	44,817
29011	497	665	168	179	243	64	200	250	50	262	332	23,812	17,622
29012	635	851	216	234	316	82	260	260	5	329	419	36,020	32,247
31004	1,114	1,169	55	513	535	22	350	500	150	415	437	28,753	60,646
31005	1,526	1,966	440	784	957	173	680	910	230	700	870	32,617	59,517
31006	487	696	209	236	327	91	80	370	290	283	378	32,678	75,014
31007	1,002	1,417	415	323	491	168	2980	3730	740	497	665	32,065	81,392
31008	550	1,354	804	257	609	352	360	690	330	287	669	27,459	56,000
31009	515	1,053	538	238	472	234	160	420	260	263	505	34,951	69,759
31010	623	1,335	712	311	627	316	470	920	440	288	654	34,039	71,301
31011	910	2,405	1,495	321	993	672	110	450	340	306	981	19,216	20,276
31012	406	1,560	1,154	203	729	526	110	450	340	189	775	29,257	65,362
31013	480	1,795	1,315	169	769	600	*	*	260	160	786	27,009	39,869
31014	348	590	242	180	293	113	130	270	140	192	301	35,978	74,054
31015	225	315	90	111	153	42	1900	2280	390	122	162	40,287	77,474
31016	434	1,166	732	152	487	335	*	*	190	172	527	28,405	45,954
31017	1,040	1,461	421	588	774	186	350	710	360	595	777	31,943	67,907
31018	1,025	1,062	37	404	421	17	*	*	110	437	454	33,986	50,999
31019	436	1,383	947	178	603	425	150	330	180	185	615	30,766	52,868
31020	359	793	434	178	374	196	*	*	110	214	404	33,101	62,769
31021	396	469	73	196	227	31	*	*	0	220	251	40,883	76,503
31022	550	893	343	245	392	147	210	290	80	260	401	36,505	72,427

TAZ	Total Population			Households			Jobs			Employed Workers		Median Household Income	
	2018	2050	Growth	2018	2050	Growth	2018	2050	Growth	2018	2050	2018	2050
31023	374	872	498	148	376	228	*	*	390	160	386	35,866	66,721
31024	674	1,281	607	158	430	272	160	260	100	146	421	36,416	66,163
31025	721	2,315	1,594	259	975	716	70	520	450	296	1,068	31,332	55,396
31026	117	1,081	964	47	479	432	50	660	610	53	488	34,264	57,151
31027	999	2,549	1,550	357	1,061	704	*	*	440	271	997	25,560	31,360
31028	26	26	0	11	11	0	330	330	0	12	12	54,926	56,282
31029	9	24	15	3	9	6	180	190	5	3	9	48,155	45,552
31030	122	124	2	57	58	1	30	40	5	57	58	41,043	36,702
31031	366	864	498	129	352	223	170	330	160	123	349	30,280	26,200
32001	2,206	2,212	6	842	844	2	150	250	100	1,285	1,287	75,652	79,772
32002	2,805	2,808	3	968	969	1	650	760	110	1,526	1,527	94,830	102,960
32003	4,544	4,997	453	1,193	1,224	31	1030	1270	240	1,793	1,824	65,091	65,493
32004	1,573	1,677	104	546	551	5	90	160	70	704	709	55,882	55,292
32005	1,037	1,049	12	386	391	5	610	650	40	453	458	81,213	82,197
32006	1,240	1,280	40	543	557	14	340	420	80	611	626	87,504	84,585
32007	937	946	9	452	455	3	250	380	120	431	434	45,922	48,724
32008	1,731	1,751	20	991	999	8	320	410	80	796	804	27,551	25,386
32009	840	846	6	365	367	2	290	350	60	465	467	43,977	39,763
32010	679	698	19	315	322	7	280	370	80	297	304	21,191	11,481
32011	3,866	3,972	106	1,565	1,611	46	540	810	270	1,650	1,696	25,986	15,835
32012	2,646	2,777	131	1,067	1,116	49	360	580	230	1,309	1,358	58,248	54,828
32013	2,560	2,655	95	1,185	1,224	39	400	790	380	1,376	1,415	39,398	31,279
32014	2,067	2,111	44	873	890	17	140	470	340	897	914	25,945	16,271
32015	742	867	125	366	418	52	230	270	40	289	343	18,315	9,101
32016	963	975	12	344	349	5	280	290	5	447	452	98,273	102,363
33001	0	0	0	0	0	0	8280	8280	0	0	0	17,024	8,717
33002	191	215	24	97	107	10	530	770	240	90	100	25,517	16,267
33003	798	861	63	382	404	22	430	730	300	399	424	25,945	16,421
33004	817	910	93	293	330	37	130	190	60	360	404	27,678	18,714
33005	2,428	2,763	335	905	1,041	136	1070	1600	530	1,093	1,260	30,184	21,627
33006	803	1,315	512	368	573	205	3680	3850	180	275	536	54,427	26,030
33007	2,280	2,353	73	837	867	30	480	780	300	1,085	1,115	35,574	23,322
33008	2,152	3,071	919	886	1,265	379	360	530	170	892	1,371	35,959	17,824
33009	2,636	2,697	61	1,026	1,050	24	500	660	160	1,154	1,178	40,187	26,076
33010	2,939	3,160	221	1,146	1,186	40	1410	2140	730	1,361	1,406	39,102	29,046
33011	1,178	1,214	36	483	497	14	590	980	390	624	638	35,590	22,096
33012	1,485	1,528	43	604	620	16	350	860	500	677	693	31,033	20,988

TAZ	Total Population			Households			Jobs			Employed Workers		Median Household Income	
	2018	2050	Growth	2018	2050	Growth	2018	2050	Growth	2018	2050	2018	2050
33013	3,862	3,914	52	1,506	1,524	18	620	870	250	1,689	1,707	30,834	21,281
33014	2,832	3,034	202	1,216	1,222	6	760	1480	720	1,490	1,496	39,902	26,939
33015	701	908	207	355	364	9	3050	4790	1,740	329	339	28,695	23,815
33016	649	670	21	220	228	8	50	340	290	189	197	37,784	30,648
33017	47	47	0	18	18	0	140	400	260	25	25	42,177	29,948
33018	1,975	2,414	439	848	1,026	178	470	580	110	686	871	44,582	23,877
33019	1,783	2,205	422	1,024	1,191	167	90	230	130	1,110	1,287	34,736	15,487
33020	1,988	2,009	21	831	838	7	1200	1350	150	962	969	36,332	22,568
33021	2,453	2,488	35	983	996	13	350	470	130	1,208	1,221	31,287	14,576
33022	296	299	3	191	192	1	720	900	190	207	208	52,515	30,951
33023	787	1,030	243	359	455	96	210	210	5	274	399	51,206	27,918
33024	3,486	3,968	482	1,308	1,498	190	240	380	140	1,560	1,798	28,156	16,780
33025	2,115	2,115	0	682	682	0	130	170	40	859	859	33,730	18,561
33026	44	692	648	22	282	260	760	810	50	24	360	35,735	21,060
33027	2,659	2,697	38	1,202	1,217	15	60	70	5	1,270	1,285	32,352	17,688
33028	2,908	3,222	314	1,400	1,523	123	110	210	100	1,571	1,712	34,817	20,004
33029	4,182	4,301	119	1,441	1,486	45	80	170	90	1,971	2,024	48,999	33,069
33030	297	633	336	110	230	120	*	*	0	133	260	36,382	22,020
33031	811	1,355	544	348	566	218	1000	1120	120	437	716	40,418	25,677
33032	0	0	0	0	0	0	*	*	0	0	0	43,013	26,899
33033	2,339	2,575	236	1,452	1,547	95	170	330	160	1,575	1,697	46,391	36,773
34001	945	975	30	455	466	11	2190	2320	120	622	633	53,251	16,029
34002	1,353	2,418	1,065	651	1,075	424	2740	3070	330	886	1,415	55,217	19,472
34003	6,315	8,020	1,705	2,584	3,244	660	360	600	230	3,694	4,551	68,888	54,830
34004	541	541	0	273	273	0	100	120	20	301	301	51,657	35,288
34005	4,111	5,405	1,294	1,677	2,198	521	260	340	80	2,220	2,888	55,112	49,662
34006	3,474	4,971	1,497	1,340	1,940	600	1100	1510	410	1,538	2,309	55,495	36,603
34007	3,129	3,706	577	1,237	1,466	229	830	920	90	1,784	2,069	58,928	43,855
34008	2,553	3,205	652	1,208	1,461	253	640	790	150	1,489	1,776	50,035	37,082
34009	5,163	7,045	1,882	1,975	2,726	751	2120	2440	330	2,892	3,845	75,995	72,631
34010	2,392	2,932	540	818	1,031	213	100	310	210	1,417	1,671	68,429	67,378
34011	0	0	0	0	0	0	4020	4470	460	0	0	89,345	110,374
34012	1,070	1,189	119	402	445	43	150	190	30	626	682	58,460	48,761
34013	469	2,048	1,579	174	830	656	390	390	0	272	1,052	47,626	33,443
34014	2,569	2,904	335	1,124	1,261	137	460	590	130	1,245	1,396	44,697	31,885
34015	2,926	3,687	761	1,066	1,368	302	1070	1450	380	1,449	1,826	39,625	23,527
34016	1,074	3,434	2,360	437	1,380	943	770	1300	530	364	1,586	39,867	22,244

TAZ	Total Population			Households			Jobs			Employed Workers		Median Household Income	
	2018	2050	Growth	2018	2050	Growth	2018	2050	Growth	2018	2050	2018	2050
34017	2,764	2,878	114	1,162	1,203	41	640	1000	360	1,457	1,499	38,780	26,783
34018	4,332	5,075	743	1,888	2,180	292	650	1010	350	2,490	2,851	40,532	19,992
34019	2	2	0	1	1	0	1520	2000	480	1	1	38,956	21,824
34020	3,492	4,283	791	1,548	1,867	319	440	680	250	1,493	1,908	55,740	25,665
34021	3,691	4,302	611	1,251	1,487	236	70	130	60	1,999	2,328	73,461	84,463
34022	1,562	1,718	156	783	840	57	1170	1190	20	877	944	59,491	46,030
35001	514	647	133	220	271	51	170	190	20	274	324	54,059	55,881
35002	1,469	1,669	200	546	625	79	2560	2930	370	816	896	80,948	87,621
35003	124	129	5	55	57	2	160	540	390	65	66	47,962	43,701
35004	258	414	156	89	149	60	*	*	0	140	206	75,716	88,379
35005	3,806	4,231	425	1,346	1,514	168	170	210	40	2,323	2,494	101,566	96,557
35006	818	1,202	384	272	421	149	430	510	80	400	554	102,987	102,122
35007	6,074	6,086	12	2,226	2,231	5	170	220	50	3,299	3,303	46,966	17,761
35008	3,825	3,898	73	1,274	1,304	30	210	250	40	2,129	2,156	80,122	93,174
35009	1,079	1,157	78	351	382	31	70	150	70	551	584	72,731	80,400
35010	635	954	319	242	368	126	80	80	5	317	454	75,017	71,369
35011	1,380	1,498	118	529	576	47	150	170	20	687	738	66,670	59,419
35012	419	417	-2	167	168	1	670	680	5	191	191	46,658	25,880
35013	3,875	3,894	19	1,456	1,466	10	3600	3650	50	2,176	2,184	92,374	83,371
35014	2,617	2,623	6	1,179	1,182	3	460	460	0	1,346	1,347	43,988	18,465
35015	0	0	0	0	0	0	320	320	5	0	0	60,524	39,381
35016	542	579	37	196	212	16	90	90	0	300	312	68,432	47,774
35017	951	1,110	159	344	407	63	1280	1420	130	528	589	61,209	36,901
35018	707	707	0	317	317	0	1580	1640	60	363	363	71,186	59,041
35019	862	1,093	231	321	410	89	1-10	140	130	493	587	60,351	56,900
35020	777	862	85	286	319	33	590	930	340	445	474	73,238	71,792
35021	1,052	1,166	114	337	385	48	170	270	110	429	480	58,372	63,436
35022	196	350	154	68	126	58	*	*	5	105	171	75,654	94,108
35023	919	1,044	125	321	369	48	50	60	5	472	525	76,740	98,739
35024	654	736	82	228	260	32	320	330	20	351	386	72,298	87,990
35025	363	451	88	120	154	34	140	230	90	189	228	72,217	85,364
35026	158	288	130	55	106	51	20	50	30	85	141	78,401	87,319
35027	222	512	290	74	195	121	*	*	70	109	227	105,698	105,724
35028	661	865	204	219	299	80	140	180	40	324	411	99,389	105,083
35029	132	227	95	43	80	37	0	1-10	5	68	106	85,434	91,339
35030	126	198	72	41	90	49	210	310	100	65	94	82,656	89,788
35031	744	938	194	234	310	76	230	260	30	343	428	67,603	68,314

TAZ	Total Population			Households			Jobs			Employed Workers		Median Household Income	
	2018	2050	Growth	2018	2050	Growth	2018	2050	Growth	2018	2050	2018	2050
35032	1,797	1,874	77	585	615	30	80	110	30	918	948	64,419	71,551
35033	901	1,064	163	290	356	66	1270	1650	380	460	527	60,472	62,374
35034	535	535	0	174	174	0	*	*	60	273	273	73,984	79,804
35035	1,931	2,218	287	677	791	114	150	160	5	1,030	1,148	88,152	83,544
35036	363	353	-10	74	74	0	420	530	100	84	84	79,034	67,255
35037	853	1,079	226	326	416	90	820	1150	330	420	517	67,787	63,870
35038	758	851	93	247	289	42	1-10	40	40	389	427	69,041	80,252
35039	54	54	0	20	20	0	380	580	200	31	31	57,834	52,233
35040	256	387	131	84	134	50	1-10	1-10	0	126	180	106,584	108,288
35041	148	267	119	49	96	47	*	*	30	72	125	103,890	104,492
35042	1,266	1,348	82	541	575	34	400	580	180	674	695	55,218	59,171
35043	3,226	3,340	114	1,176	1,221	45	200	280	90	1,778	1,826	75,368	80,235
36001	208	286	78	75	104	29	20	20	0	115	148	81,914	104,950
36002	1,776	2,142	366	642	780	138	90	180	90	990	1,141	86,556	109,690
36003	53	106	53	18	37	19	60	80	20	28	49	75,739	93,347
36004	546	626	80	212	242	30	1-10	1-10	0	289	323	71,893	83,850
36005	114	150	36	44	58	14	210	250	40	61	74	79,413	94,500
36006	283	365	82	110	140	30	*	*	5	153	187	76,094	91,868
36007	732	1,069	337	265	392	127	30	50	30	407	552	83,168	110,177
36008	103	199	96	37	71	34	*	*	5	57	95	82,637	109,797
36009	318	360	42	114	129	15	*	*	5	146	164	76,796	101,885
36010	324	466	142	117	171	54	*	*	5	180	240	78,683	105,506
36011	307	419	112	102	144	42	*	*	5	132	180	74,894	97,652
36012	901	927	26	350	361	11	240	280	40	478	482	70,651	80,445
37001	920	1,125	205	288	365	77	30	30	0	435	520	69,843	93,632
37002	1,014	1,288	274	380	484	104	240	410	170	446	562	48,288	40,427
37003	709	1,192	483	329	517	188	770	870	100	323	527	49,863	58,376
37004	63	184	121	20	63	43	130	130	5	28	78	67,375	88,177
37005	45	48	3	21	22	1	1500	1590	90	20	21	46,725	45,508
37006	33	85	52	11	30	19	*	*	5	14	36	39,727	50,430
37007	183	183	0	85	85	0	880	910	30	82	82	44,896	47,058
37008	791	950	159	246	305	59	20	20	0	375	441	79,275	106,812
37009	385	477	92	120	154	34	1-10	1-10	0	181	219	57,479	66,051
37010	247	287	40	115	131	16	350	430	80	113	122	42,960	46,950
37011	115	154	39	36	50	14	80	90	5	55	73	63,434	86,653
37012	437	613	176	136	201	65	70	80	20	207	283	67,683	93,479
37013	840	1,187	347	331	463	132	650	680	30	426	577	43,486	55,623

TAZ	Total Population			Households			Jobs			Employed Workers		Median Household Income	
	2018	2050	Growth	2018	2050	Growth	2018	2050	Growth	2018	2050	2018	2050
38001	2,978	3,352	374	1,236	1,392	156	400	420	20	1,264	1,411	33,404	37,504
38002	641	785	144	263	319	56	70	80	5	384	448	63,128	61,638
38003	249	249	0	103	103	0	430	440	5	142	142	40,751	31,975
38004	1,129	1,537	408	426	583	157	60	60	5	596	767	60,887	59,013
38005	1,033	1,363	330	394	519	125	20	20	5	497	627	56,510	53,962
38006	283	386	103	124	166	42	230	280	50	118	157	40,646	27,687
38007	437	493	56	207	230	23	70	80	5	229	254	48,871	41,727
38008	1,460	1,462	2	579	580	1	120	120	5	709	709	36,465	28,655
38009	577	726	149	208	271	63	70	110	40	182	237	22,136	16,447
38010	1,854	2,184	330	747	876	129	180	200	20	885	1,024	46,705	44,673
38011	804	1,167	363	271	412	141	30	40	5	378	536	28,775	23,729
38012	0	0	0	0	0	0	830	870	40	0	0	40,841	26,066
38013	1,361	1,850	489	589	782	193	50	70	30	547	751	52,908	53,989
38014	171	258	87	70	105	35	460	480	20	99	132	52,269	51,704
38015	34	34	0	16	16	0	230	240	5	18	18	42,945	34,663
38016	273	294	21	130	139	9	70	90	20	143	147	42,204	34,854
38017	193	261	68	92	119	27	890	1010	130	101	128	38,697	32,226
38018	235	235	0	88	88	0	240	300	60	93	93	39,132	31,080
38019	643	650	7	282	285	3	170	310	140	270	272	35,342	24,428
38020	0	58	58	0	22	22	*	*	170	0	22	34,197	20,379
38021	150	147	-3	0	0	0	1810	1880	70	0	0	38,256	27,034
38022	531	622	91	209	245	36	430	440	5	272	306	39,520	42,104
38023	639	735	96	272	312	40	190	250	60	305	334	34,641	28,009
38024	608	789	181	261	336	75	200	300	100	294	356	30,811	25,945
38025	0	0	0	0	0	0	*	*	180	0	0	34,463	30,451
38026	1,182	1,339	157	536	602	66	150	310	160	445	501	29,115	24,986
38027	32	32	0	16	16	0	170	250	90	12	12	28,101	23,356
38028	178	238	60	56	81	25	*	*	5	49	72	25,013	19,966
38029	419	472	53	148	170	22	*	*	40	131	149	21,316	15,406
38030	146	188	42	53	71	18	*	*	5	53	68	24,709	19,191
38031	354	449	95	162	202	40	50	60	5	140	178	30,723	27,017
38032	174	270	96	78	117	39	80	140	70	81	119	32,570	29,093
38033	1,032	1,059	27	492	503	11	230	280	50	539	548	42,550	39,417
38034	670	844	174	292	362	70	*	*	20	283	356	29,779	25,767
38035	783	954	171	265	335	70	*	*	5	245	312	28,000	21,971
38036	390	530	140	134	187	53	50	110	60	207	267	48,818	47,796
38037	979	1,143	164	337	401	64	1-10	30	5	520	587	45,892	43,891

TAZ	Total Population			Households			Jobs			Employed Workers		Median Household Income	
	2018	2050	Growth	2018	2050	Growth	2018	2050	Growth	2018	2050	2018	2050
38038	322	491	169	130	193	63	*	*	5	177	248	62,235	62,561
38039	594	721	127	259	306	47	90	100	20	321	374	55,515	53,910
38040	362	381	19	147	155	8	120	140	20	171	179	49,242	39,508
38041	6	6	0	2	2	0	530	590	60	2	2	47,386	36,098
38042	673	685	12	252	257	5	430	480	40	297	302	45,892	34,046
38043	268	270	2	128	129	1	400	400	5	140	141	45,553	37,820
38044	61	61	0	23	23	0	470	490	20	24	24	38,613	33,347
39001	263	271	8	100	103	3	*	*	0	142	145	65,506	69,971
39002	903	1,311	408	329	477	148	40	50	5	455	628	57,785	55,716
39003	408	538	130	155	204	49	1-10	20	5	191	242	62,355	64,578
39004	396	492	96	152	187	35	*	*	5	180	218	65,426	71,025
39005	439	474	35	168	181	13	20	20	0	165	178	66,038	73,579
39006	702	813	111	288	327	39	1-10	1-10	5	311	356	55,409	58,010
39007	685	902	217	240	318	78	20	30	5	307	395	49,287	47,074
39008	567	749	182	217	284	67	*	*	5	264	341	30,066	24,844
39009	207	290	83	90	121	31	1-10	1-10	0	98	132	23,685	18,649
39010	493	550	57	230	251	21	1-10	40	20	316	337	51,921	53,735
39011	346	397	51	151	170	19	40	40	5	180	202	61,024	66,122
39012	201	222	21	77	84	7	*	*	0	109	118	65,849	67,577
41001	1,862	2,632	770	711	998	287	610	1320	710	741	1,026	21,169	12,329
41002	0	0	0	0	0	0	13870	14740	870	0	0	30,872	44,303
41003	448	495	47	172	194	22	40	1120	1,090	310	330	25,668	33,943
41004	790	923	133	185	239	54	60	130	70	225	279	24,758	30,898
41005	601	658	57	216	239	23	*	*	20	216	239	24,296	26,961
41006	696	845	149	257	316	59	50	120	70	282	340	22,171	17,268
41007	530	621	91	246	281	35	70	100	30	246	280	29,080	21,975
41008	447	455	8	188	191	3	*	*	40	272	275	28,655	22,149
41009	1,761	2,012	251	699	795	96	80	190	100	655	751	24,180	15,444
41010	1,142	1,203	61	314	338	24	1-10	40	40	497	521	23,753	17,900
41011	680	842	162	316	378	62	30	120	100	329	391	23,131	18,357
41012	1,233	1,247	14	395	400	5	*	*	20	421	426	26,313	17,990
41013	677	704	27	236	246	10	1-10	30	20	224	234	27,202	17,330
41014	1,661	1,696	35	649	662	13	40	120	70	755	768	33,380	25,753
41015	273	276	3	119	120	1	*	*	20	119	120	29,823	20,940
42001	2,101	2,253	152	824	879	55	640	1020	390	1,115	1,171	33,514	27,656
42002	911	940	29	389	399	10	1290	2070	780	357	367	30,614	25,549
42003	1,531	1,615	84	621	652	31	*	*	240	671	701	33,263	26,919

TAZ	Total Population			Households			Jobs			Employed Workers		Median Household Income	
	2018	2050	Growth	2018	2050	Growth	2018	2050	Growth	2018	2050	2018	2050
42004	0	0	0	0	0	0	1750	2000	250	0	0	33,127	26,224
42005	1,238	1,238	0	652	652	0	1110	1140	30	458	458	49,437	41,561
42006	1,094	1,094	0	484	484	0	280	310	30	580	580	42,502	26,609
42007	3,357	3,772	415	1,362	1,529	167	540	770	230	1,469	1,671	28,254	14,285
42008	2,532	2,532	0	1,107	1,107	0	30	130	100	1,241	1,241	31,028	15,199
42009	4,218	5,983	1,765	1,562	2,239	677	1000	1820	820	1,945	2,771	27,461	13,155
42010	1,918	1,921	3	913	914	1	120	130	5	798	799	38,326	20,821
42011	872	2,372	1,500	186	791	605	1060	1800	740	71	875	29,207	23,402
42012	399	402	3	147	148	1	1020	2280	1,260	159	160	38,031	30,044
42013	130	136	6	48	50	2	570	1120	550	51	53	44,967	42,021
42014	1,663	1,677	14	742	747	5	190	210	5	1,059	1,064	31,014	15,539
42015	943	980	37	677	691	14	30	30	0	655	669	30,652	18,749
42016	275	275	0	0	0	0	710	1220	520	0	0	35,321	30,215
42017	498	723	225	182	267	85	*	*	5	197	301	38,837	28,999
42018	35	35	0	13	13	0	470	810	340	14	14	44,862	38,443
43001	783	783	0	348	348	0	260	280	20	386	386	29,182	17,625
43002	3,497	4,234	737	1,701	1,980	279	1310	1860	550	1,230	1,586	26,836	13,910
43003	4	4	0	3	3	0	1190	1350	170	2	2	28,598	15,025
43004	4,961	5,405	444	1,506	1,681	175	220	290	80	1,960	2,172	44,932	29,135
43005	4,129	5,141	1,012	1,440	1,822	382	340	430	90	1,759	2,259	44,596	28,454
43006	1,399	2,025	626	549	791	242	150	280	120	599	890	45,037	33,283
43007	1,654	3,446	1,792	627	1,328	701	440	770	330	703	1,591	42,755	31,033
43008	742	1,679	937	285	625	340	60	180	120	454	907	44,778	33,289
43009	0	306	306	0	109	109	80	120	40	0	111	39,429	27,510
43010	2,787	3,577	790	931	1,222	291	280	600	320	1,274	1,638	49,971	40,529
43011	42	42	0	14	14	0	0	1-10	5	19	19	49,889	38,983
43012	1,590	2,943	1,353	951	1,496	545	910	1020	110	1,030	1,710	52,487	40,048
43013	1,169	2,415	1,246	541	1,004	463	30	60	30	579	1,223	46,752	30,823
43014	111	240	129	64	111	47	*	*	5	71	138	52,285	39,635
43015	6	6	0	2	2	0	700	790	90	3	3	54,903	44,120
43016	55	55	0	21	21	0	1850	2100	260	26	26	56,239	43,799
43017	2,477	2,529	52	935	955	20	150	170	20	1,155	1,176	51,184	40,301
43018	249	1,086	837	94	427	333	*	*	5	116	548	51,361	33,541
43019	1,212	1,670	458	448	617	169	1400	2390	990	625	847	48,954	29,450
43020	8	28	20	3	10	7	2080	2500	420	4	11	44,216	23,331
43021	9	9	0	3	3	0	420	700	280	6	6	47,177	34,317
43022	173	1,506	1,333	67	570	503	420	560	140	79	763	49,603	32,801

TAZ	Total Population			Households			Jobs			Employed Workers		Median Household Income	
	2018	2050	Growth	2018	2050	Growth	2018	2050	Growth	2018	2050	2018	2050
43023	432	790	358	128	260	132	130	160	30	222	411	50,117	46,026
43024	1,214	1,497	283	358	463	105	*	*	0	626	777	54,054	50,481
43025	94	601	507	36	220	184	*	*	5	50	314	61,104	56,083
43026	3	3	0	1	1	0	0	0	0	1	1	57,942	58,020
43027	587	589	2	254	255	1	*	*	70	319	320	52,709	54,541
43028	330	333	3	143	144	1	150	170	20	181	182	48,666	48,901
43029	1,524	1,646	122	664	707	43	420	500	80	805	849	47,957	43,567
43030	67	264	197	26	94	68	*	*	0	36	131	63,734	60,436
43031	0	0	0	0	0	0	220	380	160	0	0	29,215	17,420
43032	1,754	1,768	14	855	860	5	150	290	130	888	894	20,382	9,944
43033	205	506	301	80	195	115	20	180	160	106	246	46,751	35,313
43034	2,070	2,073	3	644	645	1	*	*	160	1,126	1,127	54,639	40,191
43035	0	23	23	0	8	8	50	160	110	0	9	53,185	36,840
43036	0	0	0	0	0	0	670	980	310	0	0	25,394	13,184
43037	3,154	3,154	0	1,267	1,267	0	70	90	5	1,552	1,552	50,963	37,184
43038	908	908	0	356	356	0	190	230	40	390	390	35,550	24,838
43039	0	74	74	0	27	27	110	140	40	0	35	41,966	30,840
43040	483	1,143	660	344	603	259	710	950	240	189	500	22,853	11,123
43041	508	2,452	1,944	179	928	749	*	*	50	246	1,198	46,747	31,371
43042	18	1,182	1,164	10	457	447	0	30	30	11	619	51,533	39,892
43043	1,144	1,274	130	388	436	48	20	20	0	498	568	54,721	45,717
43044	0	0	0	0	0	0	270	330	60	0	0	54,551	40,140
43045	0	0	0	0	0	0	400	480	70	0	0	51,678	41,943
43046	0	0	0	0	0	0	3950	4220	270	0	0	43,926	24,705
43047	29	29	0	9	9	0	880	1130	250	13	13	39,922	21,434
43048	118	118	0	37	37	0	1650	1790	140	53	53	37,517	17,437
43049	763	982	219	333	417	84	290	410	120	417	529	48,327	43,990
43050	3	3	0	1	1	0	*	*	60	1	1	44,854	31,770
43051	1,284	1,348	64	499	523	24	270	430	160	661	685	54,077	41,978
43052	8	8	0	3	3	0	170	260	90	4	4	52,254	41,151
43053	17	659	642	10	256	246	*	*	5	11	347	52,284	40,340
43054	37	119	82	14	44	30	*	*	5	20	61	55,451	46,219
43055	29	854	825	10	320	310	*	*	5	13	438	49,272	35,177
43056	206	1,386	1,180	61	495	434	30	40	5	107	728	52,918	53,967
43057	234	384	150	90	149	59	0	1-10	5	126	204	57,819	50,507
43058	0	65	65	0	26	26	0	1-10	5	0	34	55,080	44,829
43059	3	62	59	2	26	24	0	1-10	5	2	32	53,950	43,580

TAZ	Total Population			Households			Jobs			Employed Workers		Median Household Income	
	2018	2050	Growth	2018	2050	Growth	2018	2050	Growth	2018	2050	2018	2050
44001	18	410	392	7	145	138	*	*	5	10	203	60,081	59,689
44002	153	299	146	51	103	52	*	*	200	71	150	46,388	38,954
44003	246	620	374	95	226	131	40	40	0	132	307	68,769	67,319
44004	109	249	140	42	92	50	*	*	5	58	127	70,311	67,420
44005	2,586	3,295	709	913	1,170	257	350	450	100	1,180	1,531	64,268	60,265
44006	908	1,530	622	368	613	245	880	890	5	413	722	60,817	55,239
44007	233	467	234	116	201	85	800	820	20	125	250	60,013	52,827
44008	131	467	336	9	120	111	*	*	20	13	172	46,121	29,948
44009	1,056	1,473	417	453	612	159	50	110	60	571	762	42,742	23,768
44010	5,071	6,843	1,772	2,099	2,762	663	140	190	60	3,258	4,118	54,675	42,105
44011	3,287	4,038	751	922	1,199	277	110	130	20	1,820	2,183	61,729	55,003
44012	1,674	1,991	317	608	726	118	410	450	40	682	843	66,966	64,080
44013	0	0	0	0	0	0	450	490	40	0	0	50,193	44,293
44014	19	19	0	6	6	0	0	100	100	8	8	45,039	32,439
44015	166	174	8	73	76	3	210	260	50	87	90	52,873	54,351
44016	45	338	293	17	122	105	0	0	0	25	187	53,874	48,797
44017	241	1,126	885	93	413	320	0	0	0	129	592	73,935	72,459
44018	47	591	544	18	215	197	*	*	5	25	315	72,165	69,838
44019	456	598	142	171	223	52	320	330	5	221	294	67,721	64,607
44020	851	1,230	379	318	456	138	1-10	20	5	411	607	66,275	61,813
44021	8	163	155	3	60	57	580	580	5	4	86	64,902	59,608
44022	10	292	282	6	120	114	*	*	50	6	154	55,966	46,163
44023	1,365	1,661	296	586	699	113	60	120	60	736	861	41,412	18,176
44024	2,388	3,435	1,047	979	1,372	393	1-10	20	20	1,536	2,065	50,752	26,281
44025	42	42	0	17	17	0	1-10	1-10	0	27	27	60,947	47,237
44026	2,108	2,783	675	872	1,126	254	90	170	90	1,356	1,680	49,440	30,286
44027	8	374	366	4	139	135	0	1-10	5	4	198	44,578	25,909
44028	1,151	1,575	424	532	698	166	30	110	80	568	779	42,852	23,367
44029	1,189	1,841	652	490	749	259	490	660	180	728	1,049	42,679	19,603
44030	5,052	5,678	626	1,715	1,960	245	70	110	40	2,460	2,763	52,283	38,696
44031	0	77	77	0	30	30	750	780	30	0	41	58,259	50,003
44032	23	67	44	9	25	16	0	0	0	12	35	67,206	63,654
44033	209	337	128	80	127	47	190	190	0	112	174	67,866	64,619
44034	360	368	8	135	138	3	130	220	90	174	178	63,107	58,906
44035	189	743	554	53	255	202	30	80	50	106	386	64,162	59,712
44036	41	166	125	15	60	45	*	*	5	18	83	67,588	63,959
44037	176	955	779	68	351	283	60	60	0	94	510	75,529	76,148

TAZ	Total Population			Households			Jobs			Employed Workers		Median Household Income	
	2018	2050	Growth	2018	2050	Growth	2018	2050	Growth	2018	2050	2018	2050
44038	93	436	343	36	159	123	*	*	0	49	229	72,843	71,684
44039	192	1,230	1,038	74	444	370	1-10	1-10	5	103	655	65,535	63,713
45001	2,068	2,276	208	787	872	85	960	1230	270	1,093	1,175	67,486	48,656
45002	920	1,050	130	305	356	51	230	330	100	449	502	92,087	84,636
45003	2,224	2,369	145	913	970	57	480	580	100	1,400	1,456	83,486	73,438
45004	957	1,417	460	317	494	177	40	70	30	467	651	80,582	79,809
45005	220	475	255	84	187	103	580	740	160	118	213	87,225	90,696
45006	1,007	1,162	155	352	412	60	40	60	20	481	545	65,969	59,768
45007	493	968	475	185	366	181	30	30	5	258	450	94,951	107,521
45008	182	234	52	59	78	19	*	*	0	103	123	78,087	86,801
45009	968	1,149	181	339	406	67	30	30	5	491	561	90,456	105,418
45010	323	411	88	107	142	35	*	*	0	157	196	95,589	104,082
45011	611	704	93	202	237	35	*	*	20	298	333	78,071	77,831
45012	84	117	33	28	40	12	1-10	110	90	39	52	93,918	100,609
45013	2,060	2,562	502	704	893	189	440	490	50	1,028	1,232	71,550	72,315
45014	282	403	121	104	147	43	*	*	0	90	131	73,953	76,931
45015	122	191	69	45	69	24	0	0	0	40	64	68,943	73,991
45016	182	469	287	60	177	117	*	*	90	90	206	85,895	75,637
45017	186	324	138	59	110	51	*	*	0	99	158	64,444	45,104
45018	1,336	1,471	135	422	476	54	130	150	20	708	761	71,107	59,264
45019	3,133	3,319	186	979	1,050	71	160	160	5	1,520	1,591	88,814	93,038
45020	732	850	118	243	290	47	*	*	210	357	407	95,960	105,254
45021	882	1,107	225	220	258	38	400	1250	840	429	466	91,491	98,938
45022	12	100	88	4	4	0	1240	1720	480	5	5	81,471	82,704
45023	413	413	0	131	131	0	50	60	5	217	217	72,781	64,863
45024	38	38	0	12	12	0	0	60	60	20	20	66,306	50,452
45025	49	141	92	26	62	36	*	*	0	33	72	94,568	103,681
45026	252	438	186	89	159	70	*	*	20	117	190	67,830	61,945
45027	261	566	305	94	208	114	*	*	0	120	240	78,722	77,697
45028	899	1,389	490	318	503	185	90	90	5	433	633	80,796	83,582
45029	931	1,348	417	342	500	158	70	80	5	481	649	92,524	108,055
45030	1,109	1,317	208	389	466	77	30	30	0	559	637	79,751	90,625
45031	682	925	243	226	317	91	*	*	20	332	427	89,758	93,455
45032	121	432	311	40	156	116	*	*	0	58	182	82,802	78,221
45033	21	21	0	7	7	0	0	90	90	8	8	89,154	91,979
45034	11	40	29	4	15	11	0	1-10	5	7	20	91,841	100,625
45035	115	126	11	38	42	4	50	120	70	56	59	92,670	97,668

TAZ	Total Population			Households			Jobs			Employed Workers		Median Household Income	
	2018	2050	Growth	2018	2050	Growth	2018	2050	Growth	2018	2050	2018	2050
45036	60	60	0	20	20	0	*	*	20	28	28	94,993	102,342
45037	251	355	104	83	122	39	1-10	340	340	122	156	88,391	92,470
45038	144	348	204	50	126	76	1-10	1-10	0	67	145	84,490	86,088
45039	148	189	41	49	65	16	*	*	0	72	90	75,452	73,754
45040	286	507	221	100	184	84	270	270	5	149	242	95,091	105,433
45041	272	462	190	99	170	71	*	*	0	140	213	94,371	102,688
45042	1,113	1,404	291	365	474	109	170	180	5	603	719	82,173	89,077
45043	431	526	95	159	191	32	*	*	5	245	275	78,302	94,380
45044	334	435	101	123	158	35	100	100	5	152	187	75,898	93,809
45045	1,759	1,891	132	648	698	50	470	780	310	930	983	78,156	67,830
45046	798	944	146	269	326	57	*	*	60	398	458	73,343	65,716
45047	1,424	1,584	160	470	535	65	30	40	5	696	768	85,912	74,491
45048	1,617	1,895	278	666	779	113	60	280	230	766	866	76,316	67,348
45049	135	167	32	45	57	12	0	20	20	66	79	80,655	70,649
45050	797	1,000	203	268	347	79	0	20	20	397	476	67,395	52,830
45051	1,961	2,296	335	662	792	130	100	100	5	977	1,099	82,223	78,499
45052	133	283	150	42	101	59	*	*	5	72	135	62,880	45,733
45053	22	22	0	7	7	0	0	20	20	12	12	63,828	50,107
45054	632	720	88	334	371	37	90	150	60	418	454	79,482	77,315
45055	45	177	132	24	77	53	0	1-10	5	30	89	80,356	78,434
45056	33	147	114	11	54	43	0	0	0	16	64	74,466	64,632
45057	6	6	0	2	2	0	160	350	190	3	3	93,750	101,053
45058	54	88	34	18	31	13	0	1-10	5	26	41	81,559	82,580
45059	2,891	3,055	164	901	965	64	110	110	0	1,400	1,471	94,648	104,104
46001	559	803	244	203	293	90	60	60	5	241	334	96,253	95,825
46002	420	538	118	144	188	44	*	*	0	209	253	78,345	82,809
46003	672	800	128	237	286	49	60	80	20	365	417	47,244	45,655
46004	1,609	1,892	283	508	617	109	500	540	50	620	725	47,090	40,454
46005	773	898	125	278	324	46	50	80	20	404	455	44,825	42,716
46006	1,078	1,474	396	418	568	150	1-10	20	5	569	725	52,287	46,982
46007	1,244	1,614	370	553	697	144	220	250	40	511	659	48,674	44,225
46008	252	422	170	89	152	63	50	110	70	125	184	77,041	64,889
46009	3,089	4,019	930	1,102	1,454	352	710	770	60	1,554	1,912	70,325	77,153
46010	641	817	176	219	285	66	40	70	20	316	380	88,403	88,763
46011	552	758	206	196	273	77	1-10	1-10	5	271	348	80,105	69,234
46012	952	1,364	412	341	495	154	40	50	5	444	596	81,642	67,402
46013	164	220	56	56	77	21	20	20	0	80	100	75,036	84,327

TAZ	Total Population			Households			Jobs			Employed Workers		Median Household Income	
	2018	2050	Growth	2018	2050	Growth	2018	2050	Growth	2018	2050	2018	2050
46014	138	138	0	47	47	0	1-10	1-10	0	67	67	66,249	67,816
46015	478	549	71	163	190	27	1-10	1-10	5	236	260	73,145	69,178
46016	109	149	40	42	57	15	*	*	0	47	60	70,557	84,033
46017	78	101	23	28	36	8	*	*	5	33	41	64,023	71,628
46018	114	212	98	52	89	37	20	30	5	46	80	54,575	44,971
46019	219	306	87	78	110	32	0	0	0	104	135	78,477	77,162
46020	85	141	56	33	54	21	*	*	5	37	57	52,428	55,762
47001	2,620	3,261	641	1,015	1,264	249	420	430	5	1,237	1,493	58,961	71,541
47002	1,373	1,732	359	605	743	138	40	50	5	587	737	45,890	54,672
47003	1,519	1,920	401	528	681	153	120	130	5	802	957	58,843	70,842
47004	939	1,276	337	318	447	129	30	40	20	512	641	57,781	60,556
47005	265	419	154	86	144	58	1-10	20	20	150	219	61,055	68,537
51001	0	0	0	0	0	0	30	30	5	0	0	42,696	64,540
51002	860	1,074	214	560	665	105	2730	3190	460	677	775	51,451	82,939
51003	284	536	252	177	288	111	620	810	190	224	331	64,746	104,044
51004	793	809	16	493	501	8	740	830	90	628	636	71,140	112,281
51005	0	600	600	0	252	252	0	630	630	0	264	57,818	91,233
51006	2,032	2,951	919	1,060	1,460	400	600	1290	690	1,488	1,882	49,615	70,233
51007	0	0	0	0	0	0	*	*	360	0	0	43,350	67,329
51008	735	928	193	437	520	83	310	350	50	587	670	70,391	108,270
51009	531	577	46	312	333	21	290	400	110	423	444	75,269	119,526
51010	659	1,088	429	406	605	199	1550	1830	280	523	740	74,451	120,317
51011	528	836	308	286	416	130	290	460	170	418	561	70,376	107,976
51012	1,127	1,444	317	604	741	137	120	390	270	894	1,029	54,070	76,492
51013	1,800	2,116	316	582	728	146	170	310	150	627	768	33,247	36,220
51014	1,009	1,185	176	414	495	81	80	130	60	458	536	34,057	39,458
51015	721	917	196	404	497	93	50	200	140	565	653	53,182	75,706
51016	568	655	87	315	352	37	290	400	110	435	474	65,430	98,144
51017	0	0	0	0	0	0	300	340	40	0	0	38,583	45,166
51018	2,198	3,427	1,229	1,078	1,605	527	790	1650	860	1,420	1,941	52,022	77,865
51019	1,015	1,313	298	374	506	132	320	560	250	409	537	28,330	30,429
51020	971	1,165	194	357	439	82	50	310	260	431	513	26,609	26,877
51021	2,259	3,327	1,068	856	1,304	448	80	710	630	817	1,264	26,792	29,432
51022	102	477	375	54	210	156	460	1280	820	40	196	25,801	23,337
51023	1,271	1,356	85	507	538	31	210	340	130	551	582	31,486	27,361
51024	43	282	239	23	114	91	250	590	340	17	106	27,309	22,411
51025	422	995	573	146	390	244	*	*	250	134	377	22,441	17,383

TAZ	Total Population			Households			Jobs			Employed Workers		Median Household Income	
	2018	2050	Growth	2018	2050	Growth	2018	2050	Growth	2018	2050	2018	2050
51026	387	2,451	2,064	177	1,082	905	970	1600	630	242	1,400	37,182	46,039
52001	0	0	0	0	0	0	*	*	5	0	0	36,998	28,518
52002	2	2	0	1	1	0	*	*	90	1	1	24,977	16,656
52003	0	0	0	0	0	0	*	*	880	0	0	23,466	15,425
52004	737	2,380	1,643	237	876	639	240	1900	1,660	320	1,084	26,934	16,153
52005	908	1,552	644	444	689	245	210	530	320	406	704	30,291	18,599
52006	1,153	1,170	17	426	432	6	*	*	40	456	462	34,042	24,511
52007	2,310	2,537	227	944	1,030	86	800	1450	660	914	1,009	32,341	19,735
52008	2,295	2,874	579	787	998	211	300	1740	1,440	851	1,088	34,403	23,480
52009	1,774	1,889	115	816	861	45	350	880	530	778	829	26,890	16,263
52010	877	1,202	325	331	448	117	290	650	360	372	513	32,971	25,786
52011	336	358	22	117	126	9	70	160	100	104	115	32,389	26,781
52012	585	643	58	236	257	21	270	350	80	245	272	30,916	21,866
52013	1,719	2,387	668	649	891	242	2220	3050	830	731	1,005	38,058	33,491
52014	251	878	627	81	330	249	230	760	540	109	400	25,621	18,497
52015	4	7	3	2	3	1	690	830	150	2	3	31,234	21,727
52016	0	0	0	0	0	0	80	300	220	0	0	32,887	25,486
52017	3	1,229	1,226	1	457	456	1090	1300	210	1	590	39,954	34,926
52018	1,763	2,756	993	559	942	383	250	500	250	509	953	40,192	35,582
53001	38	424	386	12	165	153	270	310	30	19	205	49,014	49,068
53002	1,744	3,352	1,608	589	1,210	621	350	710	370	828	1,576	47,672	50,290
53003	5,204	5,532	328	1,715	1,833	118	100	210	110	2,257	2,401	48,923	41,864
53004	510	946	436	150	313	163	*	*	40	212	429	42,607	35,794
53005	993	2,393	1,400	413	938	525	*	*	5	406	1,146	49,031	40,896
53006	18	327	309	8	121	113	0	1-10	5	10	175	42,566	32,012
53007	332	1,081	749	153	433	280	110	140	30	176	554	46,661	44,755
53008	167	173	6	77	79	2	1760	1850	90	88	90	49,250	44,641
53009	11	11	0	5	5	0	3420	3810	390	6	6	40,235	25,176
53010	17	17	0	5	12	7	*	*	0	7	7	37,993	21,813
53011	2,196	2,196	0	822	822	0	310	330	30	968	968	43,292	30,608
53012	386	832	446	115	282	167	0	40	40	161	380	46,249	32,714
53013	143	143	0	42	42	0	90	140	50	59	59	55,463	45,370
53014	0	0	0	0	0	0	650	660	5	0	0	47,717	32,506
53015	972	1,022	50	333	351	18	600	1070	470	459	484	50,398	48,788
53016	2,220	2,348	128	753	800	47	810	940	130	921	975	49,167	50,753
53017	623	1,402	779	183	468	285	*	*	60	215	586	51,430	44,665
53018	50	483	433	23	180	157	50	120	70	26	253	48,117	43,897

TAZ	Total Population			Households			Jobs			Employed Workers		Median Household Income	
	2018	2050	Growth	2018	2050	Growth	2018	2050	Growth	2018	2050	2018	2050
53019	9	12	3	4	5	1	*	*	5	5	6	47,790	36,599
53020	0	0	0	0	0	0	*	*	50	0	0	48,146	34,593
53021	40	46	6	12	14	2	560	1130	570	16	18	33,720	15,920
53022	60	60	0	18	18	0	1930	2460	520	24	24	34,528	15,256
53023	78	179	101	36	73	37	*	*	0	41	95	39,192	26,102
53024	74	74	0	22	22	0	790	870	70	30	30	34,339	18,201
53025	14	30	16	6	12	6	*	*	0	6	15	41,534	25,573
54001	24	95	71	7	32	25	170	170	5	10	49	60,938	56,183
54002	179	618	439	53	220	167	30	270	240	74	307	34,545	18,009
54003	316	421	105	92	130	38	*	*	5	132	184	34,989	23,211
54004	0	0	0	0	0	0	1210	1410	200	0	0	35,600	22,107
54005	13	13	0	4	4	0	0	1-10	5	5	5	40,490	25,774
54006	17	26	9	5	8	3	0	0	0	7	11	42,485	30,948
54007	2,438	2,721	283	765	881	116	460	470	20	1,086	1,233	30,160	12,365
54008	0	0	0	0	0	0	670	680	5	0	0	33,212	14,834
54009	6	15	9	2	5	3	0	310	310	3	7	29,874	15,120
55001	3	3	0	1	1	0	0	0	0	1	1	57,321	56,189
55002	298	323	25	106	116	10	*	*	30	89	97	41,641	31,683
55003	1,295	1,397	102	464	506	42	330	390	60	730	771	66,161	100,219
55004	173	189	16	62	68	6	*	*	5	98	105	48,067	48,483
55005	811	885	74	362	390	28	250	320	70	373	402	61,571	84,081
55006	2,551	2,647	96	945	982	37	580	670	90	1,351	1,380	61,755	75,704
55007	1,783	1,993	210	642	723	81	160	190	20	1,004	1,085	56,306	64,520
55008	126	178	52	46	65	19	*	*	0	67	85	65,774	78,906
55009	19	24	5	7	9	2	*	*	250	6	8	44,064	38,204
55010	681	701	20	243	251	8	*	*	330	207	214	39,916	32,434
55011	8	8	0	3	3	0	0	1-10	5	5	5	53,819	59,687
55012	182	194	12	62	66	4	30	40	5	96	99	48,246	49,860
55013	58	80	22	21	29	8	430	450	30	34	42	53,490	63,715
55014	17	17	0	6	6	0	0	70	70	5	5	43,544	38,002
55015	60	63	3	21	22	1	*	*	90	24	24	37,599	28,060
55016	0	0	0	0	0	0	*	*	200	0	0	35,270	25,830
55017	336	339	3	124	125	1	*	*	40	108	108	49,112	47,818
55018	111	153	42	41	56	15	*	*	0	35	52	59,379	67,115
55019	31	39	8	11	14	3	*	*	0	18	21	66,771	82,448
55020	30	30	0	11	11	0	*	*	0	17	17	59,551	78,959
61001	574	770	196	211	283	72	170	200	30	206	306	35,420	31,622

TAZ	Total Population			Households			Jobs			Employed Workers		Median Household Income	
	2018	2050	Growth	2018	2050	Growth	2018	2050	Growth	2018	2050	2018	2050
61002	1,153	1,255	102	419	456	37	60	100	40	414	459	35,689	34,500
61003	989	1,257	268	477	575	98	1270	1400	130	235	373	32,720	38,178
61004	0	0	0	0	0	0	0	0	0	0	0	39,165	47,595
61005	0	0	0	0	0	0	0	0	0	0	0	49,938	74,501
61006	1,237	1,671	434	515	703	188	740	1550	810	226	473	14,316	10,250
61007	879	2,248	1,369	244	812	568	1730	2400	670	75	732	22,397	27,978
61008	1,086	1,557	471	99	166	67	1030	1240	200	48	137	45,680	47,918
62001	3,824	4,266	442	1,653	1,820	167	110	220	110	1,433	1,624	34,339	22,425
62002	4,175	4,534	359	1,471	1,605	134	1080	1370	290	1,961	2,132	45,300	40,808
62003	2,234	3,042	808	750	1,042	292	290	370	80	1,007	1,364	50,180	40,028
62004	4,446	5,477	1,031	1,351	1,725	374	590	690	100	1,752	2,240	55,524	45,826
62005	1,031	1,137	106	356	395	39	440	570	120	411	460	48,253	31,486
62006	392	392	0	140	140	0	1290	1480	190	238	238	57,370	46,295
62007	1,671	2,221	550	0	0	0	240	270	30	0	0	45,855	39,655
62008	0	0	0	0	0	0	310	330	20	0	0	56,487	45,313
62009	3,653	4,214	561	1,265	1,475	210	30	30	5	1,982	2,262	60,095	44,957
62010	3,583	3,888	305	1,279	1,396	117	100	570	470	1,429	1,569	48,026	31,632
62011	24	24	0	9	9	0	740	810	80	13	13	47,170	43,661
62012	2,063	3,150	1,087	806	1,205	399	30	40	5	1,258	1,780	44,470	40,444
62013	30	30	0	10	10	0	210	310	100	15	15	55,433	52,276
62014	469	1,001	532	160	354	194	1-10	20	5	241	496	61,498	46,539
62015	1,248	1,372	124	495	539	44	*	*	5	760	818	54,910	44,243
63001	2,443	3,245	802	858	1,167	309	450	470	5	1,503	1,902	46,593	42,726
63002	10	13	3	4	5	1	2640	2710	70	4	6	42,308	49,316
63003	66	363	297	26	126	100	*	*	0	35	169	76,523	63,896
63004	537	592	55	187	207	20	1-10	1-10	5	258	287	68,058	57,321
63005	94	458	364	34	165	131	1-10	50	40	48	235	83,636	76,305
63006	2,483	3,652	1,169	853	1,278	425	40	50	5	1,292	1,853	65,808	63,401
63007	2,259	2,439	180	775	842	67	400	410	5	1,169	1,259	58,150	48,259
63008	144	1,088	944	21	388	367	300	920	620	32	514	76,928	68,929
63009	1,068	1,490	422	377	536	159	3160	3700	530	512	719	77,809	69,713
63010	3,814	5,030	1,216	1,408	1,855	447	380	390	20	1,909	2,526	85,582	78,427
63011	477	531	54	205	224	19	20	20	0	250	276	71,419	61,936
63012	1,699	2,230	531	740	935	195	1860	2270	410	890	1,152	68,914	61,330
63013	47	81	34	20	32	12	*	*	5	24	41	61,429	53,149
63014	636	671	35	273	286	13	2250	2620	370	332	347	64,729	54,341
63015	2,125	2,432	307	968	1,088	120	370	390	30	1,261	1,408	41,930	30,194

TAZ	Total Population			Households			Jobs			Employed Workers		Median Household Income	
	2018	2050	Growth	2018	2050	Growth	2018	2050	Growth	2018	2050	2018	2050
63016	1,180	1,398	218	674	757	83	870	1080	220	655	768	52,219	42,953
63017	2,663	2,716	53	1,096	1,116	20	440	560	120	1,326	1,346	47,947	33,390
63018	2,064	2,213	149	765	821	56	480	630	150	1,028	1,085	51,031	56,098
63019	1,046	1,682	636	379	610	231	210	500	300	527	844	72,508	72,676
63020	1,024	1,666	642	514	749	235	430	530	100	544	805	49,333	58,739
63021	3,686	3,809	123	1,347	1,393	46	840	890	50	1,656	1,704	43,616	32,718
63022	745	1,737	992	299	661	362	1180	1690	500	230	635	39,859	44,312
63023	2,410	2,654	244	864	952	88	30	50	5	1,230	1,346	61,759	62,324
63024	3,431	4,087	656	1,016	1,257	241	50	50	5	1,794	2,136	93,797	89,225
63025	3,816	3,841	25	1,480	1,489	9	640	900	250	1,798	1,807	40,589	34,707
63026	1,073	1,081	8	385	388	3	*	*	0	659	663	42,984	44,150
63027	62	2,650	2,588	33	987	954	330	880	550	35	1,246	46,350	56,500
63028	242	622	380	95	228	133	1-10	1-10	0	129	319	75,549	63,195
63029	207	637	430	72	223	151	60	80	20	100	309	74,267	64,494
63030	101	334	233	35	121	86	*	*	50	53	164	68,512	59,618
63031	784	967	183	337	409	72	170	170	5	411	498	59,871	52,308
63032	885	1,360	475	318	489	171	1-10	1-10	0	515	754	81,547	76,752
63033	3,728	5,081	1,353	1,511	2,009	498	210	210	5	1,948	2,646	74,653	64,969
63034	140	146	6	66	68	2	2150	2320	170	82	84	52,637	38,566
63035	725	1,019	294	423	540	117	4410	4900	490	409	562	48,923	38,287
64001	590	1,025	435	205	369	164	*	*	5	283	516	67,005	57,295
64002	42	42	0	15	15	0	0	1-10	5	21	21	38,709	32,482
64003	1,101	1,294	193	438	507	69	20	30	5	540	638	60,523	50,084
64004	665	1,137	472	235	403	168	80	100	5	335	571	57,811	50,063
64005	176	230	54	63	82	19	110	110	5	92	116	45,772	44,038
64006	112	280	168	40	96	56	40	80	30	58	130	62,844	58,294
64007	107	110	3	37	38	1	2550	2880	330	57	58	78,218	73,223
64008	183	463	280	65	167	102	*	*	5	107	256	94,133	92,609
64009	131	267	136	47	97	50	*	*	60	77	149	79,133	78,942
64010	445	474	29	159	169	10	*	*	5	235	247	36,782	26,020
64011	0	0	0	0	0	0	*	*	300	0	0	73,406	67,598
64012	254	440	186	88	155	67	0	0	0	132	228	77,432	81,231
64013	36	260	224	13	94	81	0	0	0	21	138	96,260	104,542
64014	455	763	308	162	274	112	1-10	1-10	0	266	422	95,501	103,590
65001	322	461	139	123	172	49	40	50	5	161	210	52,630	35,429
65002	417	659	242	171	259	88	30	40	5	223	314	50,526	40,517
65003	73	152	79	26	53	27	*	*	5	35	62	65,720	80,411

TAZ	Total Population			Households			Jobs			Employed Workers		Median Household Income	
	2018	2050	Growth	2018	2050	Growth	2018	2050	Growth	2018	2050	2018	2050
65004	215	278	63	77	98	21	30	30	5	104	125	68,852	90,462
65005	159	270	111	65	102	37	*	*	0	85	124	59,543	84,720
65006	4,285	5,000	715	121	145	24	1160	1200	40	186	210	7,568	9,314
65007	2,411	2,624	213	851	933	82	130	140	20	1,267	1,348	95,367	111,749
65008	336	605	269	101	191	90	*	*	20	178	272	91,755	143,332
65009	1,058	1,308	250	306	393	87	40	60	20	563	652	90,258	132,885
65010	112	186	74	40	66	26	0	0	0	54	82	63,231	49,356
65011	400	479	79	143	171	28	1-10	1-10	0	193	224	57,052	45,351
65012	330	462	132	118	164	46	50	50	5	159	205	60,541	52,065
65013	136	247	111	48	85	37	*	*	0	71	109	70,704	112,529
65014	74	316	242	26	117	91	0	0	0	39	132	45,410	54,015
65015	245	378	133	87	132	45	30	40	5	126	171	52,424	75,453
65016	503	789	286	177	283	106	190	190	5	265	368	85,172	118,076
65017	17	60	43	5	20	15	0	1-10	5	9	24	70,057	78,624
65018	475	881	406	137	288	151	70	70	5	252	400	78,681	106,234
65019	501	675	174	144	205	61	50	50	5	265	327	89,008	152,042
65020	1,278	1,445	167	525	587	62	40	50	5	684	748	26,087	19,429
65021	876	1,165	289	306	415	109	*	*	5	460	569	83,345	104,322
65022	672	1,247	575	215	440	225	80	100	20	359	587	93,714	117,837
71001	296	658	362	42	159	117	2980	3510	530	24	144	31,502	31,560
71002	524	916	392	219	380	161	*	*	230	176	337	13,293	9,694
71003	1,243	2,246	1,003	359	789	430	320	850	530	406	831	37,514	51,980
71004	233	2,889	2,656	95	1,284	1,189	720	1430	700	195	1,477	36,511	51,573
71005	665	1,269	604	221	480	259	150	460	310	285	544	26,957	32,314
71006	129	3,776	3,647	3	1,647	1,644	1250	1980	730	3	1,800	24,227	29,346
71007	611	1,033	422	187	372	185	*	*	240	242	424	19,734	21,170
71008	572	1,083	511	183	405	222	*	*	340	225	443	15,638	12,477
71009	288	346	58	101	128	27	60	210	140	134	160	17,674	13,918
71010	593	609	16	249	257	8	80	1300	1,220	219	227	37,489	47,682
71011	1,312	1,623	311	330	462	132	350	600	250	522	654	27,285	31,003
71012	574	1,329	755	307	625	318	70	460	390	197	516	21,226	17,307
71013	104	104	0	37	37	0	540	740	200	33	33	25,006	20,493
71014	4,001	4,486	485	1,468	1,588	120	130	410	280	1,494	1,614	24,015	15,721
71015	3,071	3,231	160	1,009	1,068	59	70	280	210	838	898	23,905	14,120
71016	867	1,641	774	319	609	290	400	560	150	228	603	30,820	24,422
71017	415	429	14	196	203	7	580	1060	490	141	148	27,279	28,320
71018	1,487	1,642	155	641	699	58	110	170	50	493	551	24,435	17,657

TAZ	Total Population			Households			Jobs			Employed Workers		Median Household Income	
	2018	2050	Growth	2018	2050	Growth	2018	2050	Growth	2018	2050	2018	2050
71019	28	28	0	11	11	0	190	220	40	10	10	24,717	20,084
71020	0	0	0	0	0	0	70	80	5	0	0	22,160	17,833
71021	190	456	266	83	192	109	*	*	5	56	165	16,567	10,627
71022	170	333	163	74	140	66	*	*	60	49	115	14,113	8,344
72001	813	2,191	1,378	378	903	525	1380	1760	380	249	810	40,134	36,242
72002	662	767	105	253	294	41	150	170	20	219	268	27,100	16,816
72003	791	794	3	274	275	1	30	220	190	283	284	33,568	25,064
72004	3,148	3,598	450	1,022	1,207	185	280	360	90	1,111	1,310	27,946	16,697
72005	2,585	2,663	78	934	963	29	100	190	90	1,014	1,043	27,870	17,449
72006	1,895	2,285	390	622	779	157	200	390	180	796	952	38,031	29,147
72007	4,150	4,935	785	1,755	2,054	299	680	950	270	2,183	2,482	47,128	39,526
72008	1,385	1,486	101	573	613	40	590	770	190	617	657	30,524	19,812
72009	1,080	1,115	35	455	467	12	110	220	110	535	547	40,223	31,271
72010	3,914	4,137	223	1,225	1,316	91	210	330	120	1,132	1,223	23,115	11,654
72011	1,757	1,813	56	706	726	20	*	*	0	774	794	42,641	32,854
72012	1,400	1,681	281	546	652	106	110	160	50	554	660	40,130	30,435
73001	2,404	2,407	3	1,058	1,059	1	290	300	5	1,590	1,591	57,005	38,153
73002	2,763	3,209	446	985	1,153	168	260	310	40	1,628	1,854	56,722	54,525
73003	2,114	2,158	44	855	874	19	2070	2150	80	942	961	41,317	34,282
73004	3	3	0	1	1	0	440	520	80	2	2	41,202	30,994
73005	139	1,096	957	60	484	424	1840	2940	1,100	53	623	24,836	14,537
73006	587	587	0	253	253	0	630	1640	1,010	222	222	23,476	16,708
73007	211	472	261	100	193	93	80	90	5	118	251	49,429	28,211
73008	689	889	200	297	372	75	140	250	110	261	337	24,246	15,708
73009	754	757	3	239	240	1	370	1180	810	148	149	29,340	24,428
73010	0	450	450	0	184	184	*	*	660	0	200	23,347	15,280
73011	2,171	3,932	1,761	470	1,230	760	590	1610	1,020	998	1,985	28,599	20,163
73012	3,917	5,198	1,281	1,466	1,972	506	910	1430	520	1,778	2,389	33,861	22,147
73013	9,471	9,879	408	3,609	3,764	155	350	530	180	4,425	4,594	31,921	18,403
73014	4,826	5,048	222	1,534	1,618	84	410	700	290	1,271	1,354	31,259	23,495
73015	1,922	1,933	11	789	793	4	280	290	20	840	844	30,239	22,293
73016	3,964	4,860	896	1,770	2,102	332	350	540	190	1,907	2,344	28,064	24,274
73017	2,098	2,608	510	603	806	203	110	190	80	794	1,051	27,093	20,453
73018	589	589	0	245	245	0	1050	1930	880	379	379	37,592	23,316
73019	458	1,604	1,146	191	614	423	90	490	400	296	888	49,699	34,550
73020	385	738	353	151	274	123	20	40	20	207	374	65,125	49,436
73021	3,809	3,882	73	1,309	1,336	27	60	90	30	1,769	1,800	42,662	23,577

TAZ	Total Population			Households			Jobs			Employed Workers		Median Household Income	
	2018	2050	Growth	2018	2050	Growth	2018	2050	Growth	2018	2050	2018	2050
73022	3,826	4,642	816	1,387	1,693	306	140	290	160	2,113	2,510	41,738	25,277
73023	1,412	1,486	74	465	493	28	780	1100	320	614	648	44,116	37,404
73024	1,586	1,603	17	545	551	6	220	330	110	835	841	47,108	40,952
73025	6,162	6,720	558	2,199	2,422	223	150	260	110	3,012	3,298	42,102	31,220
73026	1,494	1,523	29	330	342	12	370	690	320	889	901	45,193	24,912
73027	0	0	0	0	0	0	820	990	170	0	0	26,821	18,667
73028	20	20	0	9	9	0	3410	3670	270	8	8	37,228	34,278
73029	0	2,542	2,542	0	1,120	1,120	220	620	400	0	1,497	26,659	16,774
73030	20	20	0	7	7	0	1500	2120	620	13	13	46,282	31,575
73031	0	0	0	0	0	0	1010	1300	290	0	0	29,714	19,538
73032	26	3,572	3,546	11	1,503	1,492	710	1200	480	9	1,907	19,961	10,266
73033	567	598	31	236	247	11	1480	1920	440	367	379	35,482	20,217
73034	1,974	2,054	80	688	718	30	450	610	150	976	1,005	28,176	24,950
73035	5,114	5,343	229	2,417	2,505	88	270	430	160	3,221	3,326	56,140	46,161
73036	1,470	1,470	0	538	538	0	390	860	480	894	894	50,165	45,621
73037	2,233	2,266	33	978	990	12	540	610	80	1,217	1,229	35,080	26,792
73038	516	516	0	148	148	0	430	440	5	194	194	26,235	19,777
73039	1,967	2,353	386	820	974	154	740	920	190	1,270	1,465	33,070	26,066
74001	66	401	335	20	146	126	*	*	5	35	204	78,627	67,288
74002	75	110	35	26	39	13	*	*	0	43	60	67,197	65,505
74003	573	589	16	235	241	6	*	*	0	360	368	61,624	46,687
74004	57	122	65	22	45	23	*	*	5	34	68	57,768	47,143
74005	180	407	227	70	151	81	*	*	0	109	222	55,548	46,468
74006	1,528	2,502	974	605	959	354	110	160	60	926	1,399	50,907	42,806
74007	1,315	1,647	332	513	632	119	30	40	5	795	959	46,402	28,146
74008	222	606	384	106	245	139	*	*	5	123	326	49,799	29,170
74009	650	1,239	589	255	462	207	1-10	1-10	0	349	658	58,885	42,585
74010	260	516	256	104	195	91	0	1-10	5	127	255	61,342	53,388
74011	308	862	554	115	312	197	*	*	0	148	435	69,335	59,954
74012	327	498	171	131	193	62	30	30	5	159	248	73,459	67,176
74013	375	581	206	150	223	73	20	20	0	183	289	73,214	66,915
74014	1,093	1,146	53	329	348	19	1-10	1-10	5	587	613	65,829	45,683
74015	79	146	67	27	52	25	0	1-10	5	35	67	74,047	66,233
74016	775	825	50	269	287	18	20	20	5	426	448	68,167	64,200
74017	125	421	296	43	154	111	*	*	5	56	203	73,333	65,709
74018	118	236	118	41	84	43	110	110	5	67	129	63,245	63,713
74019	497	1,195	698	204	476	272	*	*	5	312	672	65,238	52,772

TAZ	Total Population			Households			Jobs			Employed Workers		Median Household Income	
	2018	2050	Growth	2018	2050	Growth	2018	2050	Growth	2018	2050	2018	2050
74020	200	1,245	1,045	78	448	370	*	*	5	117	667	53,515	36,862
74021	190	347	157	66	122	56	*	*	0	92	175	67,963	55,453
74022	432	1,164	732	130	405	275	*	*	5	232	601	73,251	54,509
74023	1,864	2,180	316	560	679	119	40	40	5	1,000	1,158	70,090	54,497
74024	42	638	596	16	242	226	*	*	5	26	342	58,985	48,965
75001	239	283	44	94	111	17	0	0	0	116	131	58,467	49,391
75002	0	10	10	0	4	4	*	*	70	0	2	46,790	39,628
75003	2,248	2,281	33	814	833	19	230	390	170	972	989	51,847	50,007
75004	1,376	1,466	90	478	514	36	1-10	100	80	559	592	55,343	57,120
75005	158	278	120	60	105	45	0	0	0	76	118	55,208	55,203
75006	6	25	19	2	9	7	710	850	130	3	9	46,067	37,500
75007	449	599	150	162	219	57	*	*	0	208	262	50,738	43,098
75008	432	457	25	163	173	10	230	290	60	201	210	56,017	51,117
75009	592	690	98	246	256	10	360	480	120	312	316	57,812	54,639
75010	174	277	103	70	110	40	100	110	5	87	124	58,208	59,760
75011	97	153	56	39	60	21	0	0	0	45	64	59,505	65,057
75012	189	361	172	76	141	65	*	*	5	90	149	59,598	57,736
75013	406	446	40	143	158	15	*	*	0	192	205	51,745	44,257
75014	13	68	55	5	26	21	*	*	310	6	24	57,178	47,379
75015	79	79	0	29	29	0	*	*	120	35	35	62,251	47,822
75016	231	234	3	92	93	1	30	60	30	113	114	60,493	51,014
75017	408	502	94	136	170	34	30	30	5	252	281	72,903	78,670
75018	207	263	56	69	89	20	*	*	0	127	144	62,727	72,080
75019	240	294	54	80	99	19	0	1-10	5	150	165	63,022	65,481
75020	290	405	115	101	145	44	1-10	30	5	135	174	68,361	74,695
75021	236	334	98	83	118	35	*	*	0	109	138	68,382	80,415
75022	55	84	29	21	32	11	0	0	0	30	40	61,478	63,336
75023	319	425	106	120	160	40	*	*	0	157	191	62,659	67,976
75024	31	44	13	11	16	5	0	0	0	12	17	54,884	57,211
75025	15	53	38	5	20	15	*	*	0	6	20	56,204	60,774
75026	56	64	8	22	25	3	*	*	50	26	29	50,364	48,288
75027	60	98	38	24	38	14	20	40	20	32	44	42,343	26,770
75028	57	73	16	23	30	7	1240	1490	250	29	35	39,387	20,065
75029	0	10	10	0	4	4	1170	1250	90	0	3	36,737	13,085
75030	3	3	0	1	1	0	0	30	30	1	1	41,030	25,003
75031	345	407	62	124	149	25	*	*	5	160	183	50,970	47,978
75032	27	30	3	11	12	1	*	*	60	14	15	33,859	4,467

TAZ	Total Population			Households			Jobs			Employed Workers		Median Household Income	
	2018	2050	Growth	2018	2050	Growth	2018	2050	Growth	2018	2050	2018	2050
75033	11	11	0	5	5	0	200	260	60	6	6	34,306	2,029
75034	89	95	6	37	39	2	240	260	20	47	49	34,347	3,828
75035	120	152	32	42	54	12	*	*	5	55	66	63,954	71,081
75036	121	163	42	50	66	16	0	0	0	65	80	38,046	11,509
75037	361	387	26	151	161	10	110	120	5	191	200	33,841	5,747
75038	68	106	38	27	41	14	*	*	0	35	48	42,599	24,245
75039	22	25	3	8	9	1	0	0	0	10	11	61,826	70,437
81001	0	0	0	0	0	0	140	180	40	0	0	34,959	43,535
81002	9	9	0	4	4	0	2170	3450	1,280	8	8	50,813	78,146
81003	0	0	0	0	0	0	0	0	0	0	0	53,436	85,826
82001	1,013	1,613	600	431	659	228	40	100	70	617	905	67,675	54,820
82002	1,965	2,233	268	832	938	106	1990	2520	530	1,196	1,329	60,228	45,943
82003	4,267	4,819	552	1,709	1,909	200	310	450	140	2,586	2,813	64,249	75,488
82004	1,305	1,599	294	652	763	111	740	830	90	576	718	51,508	54,539
82005	2,256	2,531	275	1,198	1,305	107	420	580	160	1,655	1,776	67,769	79,479
82006	264	264	0	91	91	0	700	860	160	95	95	37,285	30,626
82007	6	38	32	3	15	12	770	960	190	3	15	39,260	37,666
82008	511	620	109	240	279	39	80	130	50	308	354	51,770	61,992
82009	1,301	1,336	35	695	709	14	1320	1360	40	996	1,011	52,108	58,796
82010	49	49	0	23	23	0	270	550	270	29	29	46,036	49,562
83001	3,269	3,497	228	1,093	1,176	83	940	1160	220	1,828	1,931	87,937	135,153
83002	1,087	1,087	0	391	391	0	1-10	40	40	647	647	45,538	32,157
83003	2,027	2,680	653	766	1,017	251	940	1060	120	1,125	1,438	82,292	123,964
83004	1,323	1,948	625	549	786	237	280	330	50	665	977	76,128	107,220
83005	1,462	1,467	5	607	609	2	830	1000	180	889	891	89,061	144,343
83006	494	1,135	641	208	463	255	720	940	220	332	650	86,512	137,222
83007	1,482	2,825	1,343	485	971	486	470	570	100	816	1,482	86,735	134,874
83008	1,644	1,743	99	692	730	38	910	1040	120	1,050	1,096	65,899	41,544
83009	6	6	0	2	2	0	5670	5980	310	3	3	71,145	56,049
83010	4,895	4,978	83	2,027	2,060	33	130	160	30	2,902	2,936	83,311	89,819
83011	320	334	14	138	144	6	1500	1740	240	215	221	79,957	83,533
83012	2,661	5,001	2,340	1,080	2,009	929	1790	2770	980	1,496	2,658	88,288	133,708
83013	1,623	2,187	564	924	1,140	216	3630	3800	170	805	1,042	70,364	53,758
83014	5,842	6,199	357	2,213	2,343	130	370	700	340	3,780	3,920	78,607	111,828
83015	25	112	87	8	39	31	0	1-10	5	13	55	95,015	154,552
83016	1,677	2,369	692	902	1,177	275	570	680	110	471	817	90,532	147,757
83017	1,141	1,359	218	588	668	80	*	*	0	743	859	70,306	65,895

TAZ	Total Population			Households			Jobs			Employed Workers		Median Household Income	
	2018	2050	Growth	2018	2050	Growth	2018	2050	Growth	2018	2050	2018	2050
83018	4,424	4,461	37	1,873	1,888	15	960	2510	1,560	2,396	2,411	53,625	42,653
83019	115	115	0	49	49	0	2210	2960	750	70	70	54,005	40,943
83020	562	567	5	132	134	2	320	410	100	332	334	43,394	15,010
83021	56	110	54	22	41	19	1400	1450	50	34	59	69,417	81,273
83022	18	18	0	10	10	0	870	1140	280	10	10	68,654	62,561
83023	0	0	0	0	0	0	760	960	190	0	0	70,627	81,257
83024	243	243	0	101	101	0	730	1720	1,000	147	147	47,528	29,274
83025	2,190	2,203	13	1,061	1,066	5	50	50	0	1,329	1,334	67,045	47,019
83026	1,379	1,806	427	580	745	165	70	160	90	782	990	62,398	38,825
83027	2,746	3,098	352	1,359	1,439	80	1930	2130	200	1,773	1,862	74,892	75,052
83028	1,962	1,962	0	778	778	0	70	70	0	1,205	1,205	66,236	70,639
83029	804	807	3	333	334	1	1840	2320	480	490	491	83,215	126,793
83030	0	0	0	0	0	0	1860	2090	230	0	0	85,491	112,813
83031	0	0	0	0	0	0	3500	3630	130	0	0	68,433	47,242
83032	2,313	3,576	1,263	1,157	1,651	494	80	260	180	1,228	1,865	71,261	70,952
83033	643	646	3	186	187	1	810	940	140	302	303	66,323	49,933
83034	2,916	2,950	34	977	989	12	30	70	30	1,804	1,819	78,660	64,732
83035	4,643	6,277	1,634	1,638	2,232	594	540	620	90	2,490	3,311	82,323	66,751
83036	397	601	204	175	250	75	*	*	40	209	316	73,093	47,890
83037	322	404	82	141	171	30	1-10	1-10	0	170	213	77,393	55,753
83038	392	406	14	151	156	5	2330	3260	940	264	269	75,443	101,254
83039	5,171	5,422	251	1,700	1,789	89	410	410	5	2,880	2,982	98,994	175,476
83040	4,692	4,697	5	1,587	1,589	2	250	370	120	2,768	2,770	79,473	109,375
83041	7,896	8,061	165	2,784	2,847	63	2040	2330	290	4,526	4,589	56,482	37,671
83042	544	668	124	199	245	46	20	20	5	234	299	61,972	43,339
83043	626	645	19	267	274	7	230	340	110	367	374	48,738	19,707
83044	725	733	8	302	305	3	2950	4310	1,360	439	442	43,637	14,277
83045	1,603	1,894	291	657	766	109	860	1000	140	1,003	1,146	52,745	51,367
83046	0	0	0	0	0	0	2870	2900	30	0	0	44,227	22,654
83047	0	0	0	0	0	0	0	70	70	0	0	70,901	72,296
83048	0	0	0	0	0	0	1070	1120	50	0	0	64,464	57,944
83049	0	0	0	0	0	0	2360	3700	1,330	0	0	49,304	32,016
83050	935	985	50	404	423	19	1-10	1-10	0	567	586	67,075	51,657
83051	3,199	3,946	747	1,364	1,644	280	40	210	180	1,808	2,139	65,936	65,111
83052	1,730	1,769	39	947	961	14	290	380	90	1,086	1,105	73,482	65,320
83053	1,268	1,350	82	530	560	30	1350	1380	30	676	714	68,554	55,772
83054	531	1,994	1,463	245	805	560	*	*	100	302	1,018	78,579	114,492

TAZ	Total Population			Households			Jobs			Employed Workers		Median Household Income	
	2018	2050	Growth	2018	2050	Growth	2018	2050	Growth	2018	2050	2018	2050
83055	0	0	0	0	0	0	1360	1450	90	0	0	77,078	86,845
83056	0	0	0	0	0	0	1230	1870	640	0	0	82,762	103,592
83057	0	0	0	0	0	0	710	780	70	0	0	70,351	68,899
84001	339	541	202	117	186	69	90	90	0	210	304	83,975	85,295
84002	303	824	521	104	294	190	20	20	5	135	408	90,945	106,366
84003	93	142	49	32	49	17	1-10	1-10	0	41	64	70,341	63,419
84004	924	1,799	875	305	626	321	90	90	5	424	890	72,119	87,230
84005	50	2,131	2,081	27	800	773	30	60	30	42	1,127	59,197	61,838
84006	2,052	2,703	651	1,129	1,374	245	170	230	70	1,702	2,009	61,377	62,620
84007	1,905	2,155	250	789	883	94	610	770	170	1,078	1,203	65,603	45,605
84008	31	225	194	17	85	68	760	1190	430	26	123	82,500	148,840
84009	4	4	0	2	2	0	430	1170	740	4	4	79,257	104,539
84010	5,086	5,106	20	1,695	1,702	7	860	900	40	2,643	2,650	109,863	105,169
84011	2,667	3,034	367	800	933	133	390	480	80	1,271	1,435	128,421	142,095
84012	0	0	0	0	0	0	3100	3620	520	0	0	85,127	72,683
84013	9	9	0	4	4	0	960	1190	220	6	6	76,962	31,742
84014	0	0	0	0	0	0	2200	2460	260	0	0	71,621	45,980
84015	172	4,254	4,082	77	1,694	1,617	2760	3130	380	91	2,148	78,624	53,533
84016	7	7	0	3	3	0	880	990	110	4	4	73,696	30,536
84017	847	1,345	498	353	532	179	660	790	130	453	678	67,631	47,779
84018	947	1,220	273	393	501	108	520	580	60	507	635	73,019	48,325
84019	427	743	316	148	257	109	50	50	5	265	417	83,732	75,716
84020	661	1,614	953	343	694	351	400	400	5	293	794	95,638	133,757
84021	96	142	46	33	49	16	*	*	5	43	65	86,715	96,142
84022	35	419	384	12	150	138	0	0	0	16	217	76,859	87,782
84023	432	1,149	717	132	409	277	*	*	50	201	562	74,965	97,036
84024	2,105	2,559	454	651	818	167	20	30	5	1,027	1,256	81,177	117,408
84025	2,025	2,166	141	620	672	52	70	70	0	936	1,008	87,811	131,289
84026	1,265	1,443	178	533	601	68	450	540	90	591	683	87,409	124,525
84027	1,206	2,264	1,058	547	934	387	20	30	5	686	1,217	62,226	58,319
84028	1,410	2,017	607	566	789	223	80	110	20	808	1,100	64,314	64,434
84029	239	883	644	136	370	234	20	30	5	197	531	63,362	78,939
84030	0	0	0	0	0	0	270	1210	940	0	0	76,863	60,818
84031	6,130	6,190	60	2,152	2,173	21	1190	1260	70	3,101	3,122	105,373	65,923
84032	1,240	1,252	12	382	386	4	450	450	5	637	641	97,817	77,242
84033	336	348	12	103	108	5	4890	4930	40	172	177	88,902	63,701
84034	4,451	4,480	29	1,525	1,535	10	340	360	20	2,194	2,205	140,228	150,204

TAZ	Total Population			Households			Jobs			Employed Workers		Median Household Income	
	2018	2050	Growth	2018	2050	Growth	2018	2050	Growth	2018	2050	2018	2050
84035	1,064	1,083	19	405	412	7	1180	1320	150	550	557	84,412	42,668
84036	10	248	238	4	97	93	3030	3330	300	5	123	86,470	38,078
84037	0	0	0	0	0	0	1740	1970	220	0	0	73,182	36,437
84038	441	441	0	193	193	0	290	450	160	295	295	68,202	29,773
84039	859	859	0	357	357	0	1100	1170	80	486	486	70,296	36,346
84040	107	190	83	37	65	28	*	*	0	66	105	81,436	69,641
84041	1,560	1,661	101	500	536	36	50	50	5	834	875	105,757	104,945
84042	3	3	0	1	1	0	20	120	110	2	2	84,193	44,096
84043	0	0	0	0	0	0	*	*	370	0	0	89,824	143,124
84044	94	739	645	39	291	252	5000	5220	220	50	345	76,992	46,063
84045	2,579	3,003	424	1,423	1,582	159	50	160	110	2,141	2,341	71,126	88,240
84046	123	184	61	42	63	21	0	0	0	55	86	80,070	77,334
85001	73	331	258	25	119	94	*	*	0	41	173	155,276	253,930
85002	257	579	322	88	205	117	*	*	20	145	313	114,468	89,622
85003	1,219	1,675	456	449	615	166	120	130	5	674	904	163,100	255,884
85004	666	666	0	247	247	0	*	*	0	365	365	142,485	198,418
85005	155	273	118	53	96	43	*	*	5	87	148	98,946	71,985
85006	133	237	104	49	87	38	*	*	0	74	127	164,640	275,302
85007	165	432	267	61	158	97	*	*	0	91	223	168,745	283,486
85008	201	359	158	17	53	36	*	*	5	22	72	154,038	171,961
85009	76	282	206	26	101	75	1-10	20	5	43	150	134,751	193,588
85010	217	713	496	89	269	180	*	*	5	110	366	105,031	66,056
85011	261	430	169	107	169	62	1-10	1-10	0	132	215	128,466	103,929
85012	2,613	3,227	614	882	1,113	231	280	440	160	1,159	1,464	149,538	168,398
85013	525	834	309	201	320	119	120	180	60	287	442	125,487	115,059
85014	1,609	1,689	80	615	644	29	50	50	0	915	953	128,848	116,357
85015	181	243	62	76	98	22	150	150	5	111	140	101,749	76,168
85016	56	92	36	20	34	14	790	1140	350	32	49	106,348	216,192
85017	330	385	55	107	128	21	1-10	40	30	165	190	99,123	128,405
85018	322	444	122	122	169	47	20	20	0	179	235	153,834	372,699
85019	55	174	119	20	66	46	30	30	5	30	84	114,586	295,771
85020	66	157	91	24	58	34	0	0	0	36	80	130,257	360,574
85021	84	130	46	30	48	18	*	*	50	46	66	135,186	365,315
85022	294	323	29	106	117	11	*	*	50	161	175	145,403	412,609
85023	33	122	89	12	46	34	0	0	0	18	57	126,916	354,854
85024	151	331	180	54	129	75	1-10	40	30	82	161	110,994	292,807
85025	41	88	47	15	33	18	*	*	90	22	44	112,061	281,456

TAZ	Total Population			Households			Jobs			Employed Workers		Median Household Income	
	2018	2050	Growth	2018	2050	Growth	2018	2050	Growth	2018	2050	2018	2050
85026	0	0	0	0	0	0	2100	2350	250	0	0	131,595	313,476
85027	80	111	31	31	43	12	*	*	0	45	60	128,256	201,694
85028	46	236	190	17	91	74	*	*	130	27	119	136,148	284,665
85029	23	94	71	10	37	27	*	*	60	11	44	136,704	368,482
85030	63	293	230	25	113	88	0	1-10	5	33	136	151,667	422,266
85031	81	434	353	31	166	135	0	0	0	44	208	154,689	291,185
85032	66	144	78	27	56	29	0	1-10	5	42	76	82,112	115,639
85033	7	16	9	3	6	3	0	1-10	5	4	8	88,304	152,806
85034	11	35	24	5	13	8	*	*	0	6	15	95,494	176,412
85035	33	33	0	14	14	0	*	*	0	20	20	73,028	61,873
85036	302	399	97	124	159	35	90	130	30	194	233	91,821	89,717
85037	186	242	56	56	78	22	0	0	0	81	106	88,879	125,288
85038	194	328	134	58	108	50	20	30	20	84	144	94,058	174,265
85039	10	10	0	4	4	0	0	1-10	5	6	6	83,571	132,326
85040	7	54	47	3	22	19	0	60	60	4	28	112,458	264,066
85041	1,676	1,824	148	509	565	56	1-10	20	5	732	797	116,042	283,751
85042	134	270	136	49	100	51	*	*	5	65	109	49,086	54,263
85043	870	891	21	334	342	8	40	110	70	500	510	91,968	198,105
85044	364	401	37	111	125	14	1-10	1-10	0	160	176	94,257	166,011
85045	31	119	88	13	45	32	0	0	0	18	57	78,759	110,574
85046	140	319	179	56	120	64	*	*	5	85	161	83,116	118,187
85047	184	270	86	60	92	32	*	*	5	81	109	67,234	99,547
85048	77	222	145	25	81	56	*	*	20	34	86	86,671	186,555
85049	756	863	107	246	288	42	50	50	5	331	370	63,460	59,120
85050	150	206	56	50	71	21	*	*	5	66	90	91,568	142,740
85051	2,553	2,775	222	1,092	1,183	91	840	890	60	1,251	1,326	70,574	110,420
85052	686	740	54	299	321	22	170	180	5	338	358	69,410	96,960
85053	229	287	58	76	97	21	220	230	5	104	122	52,307	59,354
85054	22	27	5	8	10	2	*	*	5	10	12	34,566	7,275
85055	60	74	14	22	27	5	*	*	0	33	38	53,225	67,105
85056	259	315	56	96	116	20	1-10	1-10	5	115	132	39,772	20,666
85057	419	523	104	151	191	40	20	20	0	194	229	39,843	21,969
85058	39	59	20	14	22	8	*	*	30	18	25	37,772	16,881
85059	658	753	95	214	249	35	180	190	5	288	318	53,449	47,359
85060	0	0	0	0	0	0	200	210	20	0	0	33,220	2,727
85061	496	744	248	186	281	95	*	*	80	279	395	165,740	364,248
85062	73	102	29	22	33	11	20	20	5	32	44	101,015	213,861

TAZ	Total Population			Households			Jobs			Employed Workers		Median Household Income	
	2018	2050	Growth	2018	2050	Growth	2018	2050	Growth	2018	2050	2018	2050
85063	61	76	15	25	32	7	200	230	30	36	43	86,341	160,739
85064	142	171	29	43	54	11	0	0	0	62	75	93,594	164,965
85065	165	238	73	50	78	28	*	*	5	71	104	106,624	238,383
85066	29	56	27	10	20	10	*	*	5	15	27	132,219	356,861
85067	80	199	119	29	75	46	*	*	80	44	103	139,497	396,895
85068	5	8	3	2	3	1	0	1-10	5	3	4	94,311	179,812
85069	11	63	52	5	25	20	0	50	50	6	30	111,205	254,369
85070	11	90	79	4	33	29	0	1-10	5	8	43	114,577	256,359
85071	44	80	36	18	31	13	0	1-10	5	28	45	113,411	233,884
85072	36	128	92	15	51	36	*	*	50	22	66	121,116	273,917
85073	79	295	216	30	112	82	*	*	100	44	144	144,573	351,000
85074	103	325	222	39	124	85	*	*	5	57	163	156,444	334,917
85075	658	993	335	248	378	130	30	50	20	364	525	150,864	372,121
85076	63	144	81	23	54	31	*	*	0	37	75	159,438	410,339
85077	16	22	6	6	8	2	*	*	5	8	9	34,096	190
85078	655	826	171	213	279	66	130	130	5	322	403	164,091	356,472
85079	0	0	0	0	0	0	690	820	130	0	0	147,227	405,998
85080	59	211	152	21	79	58	70	170	100	31	99	137,729	391,592
85081	88	163	75	32	61	29	550	780	230	49	85	137,175	375,308
85082	28	28	0	10	10	0	0	130	130	16	16	117,118	282,364
85083	0	50	50	0	19	19	0	50	50	0	22	101,960	159,099
85084	0	0	0	0	0	0	0	90	90	0	0	93,636	125,864
85085	0	0	0	0	0	0	*	*	550	0	0	97,490	166,600
85086	1,100	1,326	226	356	444	88	*	*	90	542	650	149,472	297,135
85087	1,262	1,437	175	407	474	67	80	80	0	626	709	124,385	210,182
85088	190	382	192	72	148	76	40	130	90	106	202	137,792	316,440
85089	783	1,196	413	272	431	159	120	120	0	408	601	168,002	330,475
85090	273	373	100	113	150	37	1-10	1-10	0	173	217	74,023	69,621
85091	10	22	12	5	9	4	80	160	80	5	9	98,877	129,525
85092	51	80	29	21	31	10	*	*	50	32	44	103,067	182,073
85093	12	12	0	5	5	0	*	*	5	8	8	110,775	169,824
85094	109	332	223	38	120	82	0	0	0	60	175	81,564	70,030
85095	229	452	223	76	157	81	30	30	5	97	212	165,980	212,156
85096	103	283	180	34	100	66	0	1-10	5	44	139	166,254	218,992
85097	137	676	539	47	242	195	30	40	5	78	352	158,291	209,205
85098	621	1,740	1,119	213	621	408	60	80	20	352	931	141,057	162,403
85099	244	401	157	89	148	59	*	*	20	123	177	64,145	61,362

TAZ	Total Population			Households			Jobs			Employed Workers		Median Household Income	
	2018	2050	Growth	2018	2050	Growth	2018	2050	Growth	2018	2050	2018	2050
85100	30	133	103	13	54	41	30	30	5	14	51	85,456	184,982
85101	180	262	82	65	96	31	20	20	0	85	113	48,605	45,377
85102	844	1,066	222	312	399	87	60	60	0	457	536	59,272	59,082
86001	52	76	24	21	30	9	0	0	0	32	43	57,278	34,199
86002	85	199	114	26	69	43	520	770	250	36	88	67,896	77,197
86003	141	268	127	43	92	49	0	30	30	61	120	52,231	39,642
86004	228	284	56	101	121	20	*	*	5	133	158	52,488	38,987
86005	35	122	87	15	47	32	370	420	50	21	59	52,989	49,434
86006	43	96	53	18	38	20	0	0	0	26	50	61,781	40,086
86007	422	424	2	216	217	1	110	120	5	241	242	62,112	78,843
86008	11	110	99	5	5	0	2150	3010	860	6	6	39,334	36,629
86009	2,030	2,330	300	711	826	115	1400	1510	110	924	1,068	30,496	19,987
86010	337	344	7	137	140	3	*	*	5	190	194	77,167	104,053
86011	530	540	10	216	220	4	420	440	20	300	304	79,385	103,504
86012	753	822	69	307	333	26	110	130	5	426	457	74,637	92,125
86013	2,044	2,171	127	769	818	49	1080	1360	290	909	961	73,593	86,857
86014	497	505	8	189	192	3	200	200	5	278	281	58,061	66,717
86015	532	534	2	208	209	1	430	480	60	296	297	50,373	51,808
86016	1,935	2,152	217	976	1,061	85	210	270	50	724	827	47,677	43,659
86017	3,381	4,398	1,017	417	484	67	870	1440	570	493	572	61,691	64,329
86018	84	113	29	28	39	11	0	1-10	5	37	50	40,831	32,815
86019	180	313	133	60	110	50	*	*	0	79	139	67,728	69,400
86020	144	197	53	48	66	18	1-10	1-10	0	63	84	77,697	88,675
86021	108	113	5	35	37	2	0	0	0	47	49	78,068	117,686
86022	36	51	15	15	20	5	*	*	0	22	28	46,947	18,295
86023	357	417	60	123	144	21	80	80	5	155	172	61,898	89,238
86024	44	82	38	18	31	13	*	*	0	28	44	52,168	20,283
86025	14	14	0	6	6	0	0	30	30	8	8	47,779	21,317
86026	143	180	37	59	73	14	1-10	1-10	0	90	107	61,135	39,159
86027	44	44	0	18	18	0	1190	1470	280	28	28	59,308	52,642
86028	70	149	79	21	49	28	*	*	0	30	66	74,073	83,425
86029	1,501	1,657	156	666	725	59	1-10	80	70	878	950	43,472	17,948
86030	388	400	12	172	177	5	910	1760	850	227	233	34,381	8,632
86031	259	297	38	103	118	15	90	100	5	143	160	67,491	85,353
86032	365	433	68	178	204	26	210	930	720	176	208	31,561	24,368
86033	986	1,055	69	379	405	26	40	60	30	558	585	57,769	62,276
86034	177	207	30	91	103	12	300	330	30	100	112	48,801	53,937

TAZ	Total Population			Households			Jobs			Employed Workers		Median Household Income	
	2018	2050	Growth	2018	2050	Growth	2018	2050	Growth	2018	2050	2018	2050
86035	369	379	10	175	179	4	2150	2210	60	190	194	44,140	43,992
86036	22	159	137	9	61	52	0	0	0	12	78	83,937	105,051
86037	111	253	142	37	88	51	120	120	5	48	108	76,721	83,989
86038	44	89	45	18	35	17	*	*	0	26	48	81,814	113,028
86039	68	145	77	28	55	27	*	*	5	40	72	85,056	108,427
86040	88	168	80	37	66	29	0	0	0	55	89	61,074	34,243
86041	89	138	49	29	47	18	*	*	5	39	55	73,083	100,496
86042	22	39	17	7	13	6	0	0	0	9	16	77,973	90,197
86043	75	175	100	31	69	38	*	*	5	47	92	54,119	28,828
86044	70	115	45	31	47	16	1-10	1-10	5	41	60	54,699	39,353
86045	39	91	52	16	34	18	0	1-10	5	24	46	60,005	43,573
86046	48	124	76	20	47	27	0	1-10	5	30	63	71,358	79,918
86047	62	191	129	31	80	49	*	*	300	31	88	27,472	8,446
86048	57	145	88	22	56	34	*	*	0	27	67	35,386	21,165
86049	42	152	110	14	55	41	0	0	0	19	68	50,099	44,206
86050	245	403	158	82	140	58	60	60	5	107	179	57,597	53,549
86051	399	537	138	133	182	49	*	*	0	173	232	81,233	100,801
86052	295	491	196	119	189	70	*	*	5	177	259	81,435	102,035
86053	205	275	70	67	92	25	70	80	5	91	111	69,861	98,887
87001	81	185	104	31	67	36	0	0	0	46	88	66,743	69,620
87002	243	543	300	21	110	89	190	240	60	29	140	86,995	125,836
87003	346	436	90	115	148	33	900	1110	210	157	194	63,738	78,904
87004	1,287	1,520	233	437	524	87	90	110	20	585	692	78,173	111,931
87005	75	139	64	25	49	24	170	280	110	34	64	89,492	129,774
87006	89	171	82	33	63	30	*	*	5	49	86	90,752	127,262
87007	170	270	100	66	102	36	0	0	0	90	135	64,871	58,288
87008	105	199	94	35	69	34	*	*	0	48	89	72,558	100,486
87009	493	503	10	252	256	4	370	540	170	279	283	50,336	59,219
87010	192	357	165	71	131	60	50	60	5	103	177	88,216	119,853
87011	146	315	169	54	116	62	0	0	0	81	154	87,654	119,715
87012	69	154	85	26	58	32	0	0	0	32	74	89,501	118,352
87013	90	191	101	34	72	38	1-10	1-10	5	42	88	88,036	116,029
87014	126	241	115	49	90	41	*	*	5	68	116	64,174	61,782
87015	250	324	74	98	125	27	1-10	1-10	0	133	164	62,833	49,909
87016	94	146	52	37	56	19	60	70	5	50	73	64,612	61,514
87017	187	311	124	73	119	46	*	*	0	99	157	80,016	106,739
87018	30	144	114	10	53	43	*	*	5	14	68	89,593	127,626

TAZ	Total Population			Households			Jobs			Employed Workers		Median Household Income	
	2018	2050	Growth	2018	2050	Growth	2018	2050	Growth	2018	2050	2018	2050
87019	5,662	5,847	185	1,969	2,040	71	460	570	110	3,066	3,154	89,581	125,426
87020	73	146	73	27	55	28	0	60	60	40	76	88,060	117,561
91001	3,825	4,390	565	2,597	2,831	234	1430	2450	1,020	3,032	3,266	44,626	48,065
91002	1,295	2,513	1,218	620	1,168	548	550	820	270	847	1,473	31,868	28,873
91003	7	1,822	1,815	3	790	787	920	1510	590	4	992	32,676	35,142
91004	2,580	2,616	36	1,146	1,160	14	1190	1380	190	1,698	1,712	66,206	100,425
91005	818	1,117	299	513	641	128	730	1040	320	636	765	40,969	45,258
91006	404	576	172	254	322	68	720	1120	410	315	384	44,354	50,029
91007	810	1,130	320	538	672	134	1010	1090	80	804	959	47,568	56,345
91008	1,561	1,731	170	786	856	70	210	270	60	1,049	1,122	85,355	114,239
91009	1,664	2,077	413	901	1,068	167	790	1030	240	1,201	1,399	83,208	108,713
91010	364	382	18	202	210	8	520	640	120	262	270	54,088	69,277
91011	1,113	1,745	632	768	1,049	281	2680	3080	400	926	1,205	50,023	62,642
91012	210	223	13	161	168	7	2240	2490	250	192	198	74,687	119,398
91013	0	0	0	0	0	0	1600	1760	150	0	0	69,671	113,943
91014	1,334	1,393	59	569	590	21	120	170	50	808	829	76,392	99,918
91015	38	1,697	1,659	16	727	711	1170	1880	710	31	867	51,527	76,303
91016	844	852	8	346	349	3	3940	4040	100	710	713	55,967	71,043
91017	1,212	2,693	1,481	622	1,259	637	4050	5490	1,440	868	1,501	77,390	123,221
91018	194	203	9	100	104	4	2130	2190	60	135	139	71,742	92,748
91019	1,285	1,291	6	567	569	2	570	670	100	806	808	88,066	113,426
91020	1,143	1,164	21	433	441	8	290	370	90	842	850	71,887	106,082
91021	684	923	239	321	417	96	170	310	140	547	643	61,283	86,499
92001	3,508	3,544	36	1,295	1,308	13	560	620	60	1,757	1,771	98,189	85,654
92002	3,344	3,829	485	1,756	1,957	201	2570	2660	90	1,855	2,067	33,008	31,694
92003	519	522	3	189	190	1	260	290	30	309	310	113,866	113,739
92004	898	901	3	401	402	1	340	490	150	435	436	86,420	103,270
92005	1,871	1,919	48	881	898	17	170	270	100	1,011	1,029	96,504	111,716
92006	3,957	4,133	176	1,672	1,735	63	990	1070	80	2,118	2,183	78,094	79,160
92007	862	926	64	346	369	23	340	390	50	529	552	96,750	114,792
92008	1,749	1,754	5	663	665	2	230	260	30	937	939	102,031	121,442
92009	0	470	470	0	169	169	1140	1330	190	0	195	93,381	114,374
92010	1,474	1,482	8	571	574	3	480	580	100	621	624	82,949	102,717
92011	1,617	1,637	20	663	670	7	510	600	90	938	945	82,161	98,745
92012	10	327	317	5	126	121	190	420	230	5	124	20,383	15,871
92013	319	1,403	1,084	176	541	365	800	1180	380	165	620	33,832	36,172
92014	3,256	3,328	72	1,405	1,432	27	180	250	70	1,840	1,869	94,186	108,413

TAZ	Total Population			Households			Jobs			Employed Workers		Median Household Income	
	2018	2050	Growth	2018	2050	Growth	2018	2050	Growth	2018	2050	2018	2050
92015	737	740	3	270	271	1	320	330	5	334	335	110,163	136,195
92016	770	770	0	380	380	0	1480	2200	720	371	371	17,230	10,585
92017	1,482	1,537	55	485	505	20	550	690	140	540	568	106,533	141,964
92018	0	0	0	0	0	0	2640	3190	550	0	0	16,526	11,069
92019	1,171	1,174	3	604	605	1	410	430	20	693	694	54,433	58,609
92020	1,249	1,249	0	473	473	0	30	60	30	654	654	96,701	131,837
92021	2,057	2,076	19	773	780	7	390	460	80	997	1,004	125,216	161,572
92022	402	3,824	3,422	197	1,597	1,400	2380	3860	1,480	193	2,019	42,655	43,929
92023	78	106	28	33	43	10	770	780	5	45	55	89,934	111,697
92024	1,659	1,672	13	647	652	5	60	130	60	812	817	84,085	106,747
92025	6	116	110	3	45	42	640	1280	640	3	45	42,930	45,746
92026	415	415	0	203	203	0	130	170	30	213	213	60,191	69,294
92027	1,518	1,521	3	692	693	1	90	180	90	785	786	68,614	64,985
92028	332	529	197	163	246	83	3440	3660	230	160	245	24,390	17,869
92029	14	14	0	7	7	0	9200	10200	1,010	8	8	54,701	56,530
93001	0	2,403	2,403	0	963	963	1190	1620	430	0	1,235	50,554	38,693
93002	1,075	3,828	2,753	562	1,646	1,084	1810	2380	580	784	2,096	40,831	28,510
93003	128	128	0	65	65	0	100	350	250	93	93	31,075	16,422
93004	539	894	355	363	501	138	1190	1550	360	393	556	56,530	39,026
93005	1,314	1,343	29	564	574	10	270	320	50	720	730	91,016	69,722
93006	128	208	80	55	84	29	0	0	0	70	111	95,030	84,560
93007	1,795	2,338	543	716	933	217	1300	1630	330	894	1,148	67,913	50,498
93008	274	393	119	118	161	43	30	210	180	150	206	52,500	42,147
93009	1,031	1,481	450	560	734	174	230	390	150	464	663	63,724	47,157
93010	2,237	3,149	912	980	1,332	352	270	550	280	1,255	1,653	63,897	47,915
93011	3,835	4,661	826	1,682	2,005	323	1120	1480	360	1,902	2,239	42,534	29,729
93012	1,832	2,763	931	780	1,158	378	440	500	60	969	1,438	57,578	41,757
93013	3,201	3,866	665	1,287	1,530	243	2030	2440	410	1,508	1,791	94,021	69,363
93014	2,175	2,362	187	988	1,061	73	1120	1190	70	1,379	1,458	40,738	28,936
93015	6,386	8,295	1,909	3,138	3,819	681	1440	1940	500	3,819	4,624	52,474	41,682
93016	3,571	5,143	1,572	1,625	2,195	570	2320	2820	500	2,378	3,051	45,752	35,032
93017	1,315	1,332	17	548	554	6	110	420	300	738	744	54,069	40,594
93018	1,526	1,905	379	694	844	150	860	960	100	732	911	67,548	54,780
93019	3,384	3,620	236	1,312	1,401	89	1980	2080	110	1,582	1,674	92,929	79,138
93020	1,797	1,797	0	739	739	0	30	30	0	800	800	100,607	80,414
93021	469	640	171	162	166	4	1530	2700	1,170	187	191	64,018	66,240
93022	3,089	4,121	1,032	1,429	1,834	405	1000	1190	200	1,933	2,391	51,253	39,867

TAZ	Total Population			Households			Jobs			Employed Workers		Median Household Income	
	2018	2050	Growth	2018	2050	Growth	2018	2050	Growth	2018	2050	2018	2050
93023	4,747	6,923	2,176	1,918	2,793	875	1810	2380	570	2,659	3,693	57,394	45,142
93024	2,325	3,070	745	1,332	1,622	290	840	1160	320	1,420	1,737	65,120	49,563
93025	7,402	7,950	548	2,742	2,948	206	150	180	30	4,124	4,379	56,504	44,665
93026	0	0	0	0	0	0	140	290	150	0	0	33,742	18,693
94001	738	1,196	458	294	461	167	50	80	30	407	641	67,545	45,624
94002	7,630	7,817	187	3,033	3,103	70	1070	1180	110	4,644	4,716	69,015	65,731
94003	4,303	5,402	1,099	1,526	1,939	413	1070	1070	0	2,226	2,794	118,298	93,965
94004	367	3,615	3,248	195	1,485	1,290	1490	2030	540	247	1,862	44,095	30,695
94005	524	633	109	230	270	40	110	130	20	239	280	103,772	80,534
94006	3,607	3,847	240	1,732	1,822	90	320	400	80	2,128	2,225	58,422	48,421
94007	2,047	2,209	162	899	961	62	3470	3870	400	1,181	1,244	47,963	34,097
94008	2,121	8,958	6,837	1,012	3,668	2,656	5490	7650	2,160	1,090	4,389	57,204	43,059
94009	2,305	2,365	60	889	910	21	100	100	0	1,384	1,407	122,818	94,078
94010	2,234	2,287	53	771	791	20	670	710	40	1,317	1,336	58,978	52,689
94011	3	6	3	1	2	1	890	1020	140	2	3	54,538	45,126
94012	0	0	0	0	0	0	550	680	130	0	0	62,918	57,053
94013	3,636	3,639	3	1,394	1,395	1	230	320	90	2,014	2,015	70,705	54,234
94014	4,343	4,351	8	1,558	1,561	3	300	330	30	2,454	2,457	73,350	57,570
94015	2,710	2,780	70	967	992	25	160	190	20	1,583	1,609	89,759	98,561
94016	1,593	1,890	297	630	740	110	*	*	5	879	1,028	73,502	62,977
94017	529	649	120	211	253	42	50	110	60	292	343	69,908	59,353
94018	1,074	1,074	0	396	396	0	250	250	5	593	593	121,470	90,702
94019	127	281	154	51	109	58	500	650	160	70	147	57,204	47,714
94020	1,606	1,704	98	610	645	35	50	60	5	854	899	116,618	94,711
94021	4,647	4,682	35	1,832	1,845	13	100	230	130	3,007	3,020	69,732	54,585
95002	2,102	2,225	123	750	794	44	40	40	5	986	1,046	111,055	101,420
95003	178	691	513	73	260	187	*	*	0	90	359	101,939	77,728
95004	606	698	92	216	251	35	600	730	130	312	356	143,660	177,849
95005	1,373	1,505	132	441	492	51	270	660	380	670	733	133,576	152,216
95006	1,386	1,713	327	617	736	119	40	50	5	798	960	135,163	131,133
95007	215	418	203	88	162	74	0	40	40	109	214	119,741	82,595
95008	401	1,040	639	132	365	233	1-10	1-10	0	199	528	87,865	83,876
95009	389	400	11	120	124	4	430	610	180	189	194	125,174	127,313
95010	1,294	1,488	194	462	532	70	390	420	30	489	581	124,808	138,258
95011	427	435	8	147	150	3	50	70	20	210	214	72,504	39,547
95012	2,537	3,091	554	931	1,136	205	620	740	120	1,299	1,575	88,040	65,289
95013	316	333	17	113	119	6	210	450	240	148	156	120,493	125,111

TAZ	Total Population			Households			Jobs			Employed Workers		Median Household Income	
	2018	2050	Growth	2018	2050	Growth	2018	2050	Growth	2018	2050	2018	2050
95014	1,337	1,344	7	579	582	3	490	1120	640	685	689	116,828	124,691
95015	141	345	204	58	132	74	30	40	5	72	177	90,344	73,742
95016	61	80	19	25	32	7	*	*	30	31	41	89,274	82,873
95017	30	30	0	13	13	0	*	*	40	14	14	83,156	85,388
95018	1,023	1,162	139	365	418	53	30	30	5	520	588	137,532	164,461
95019	4,137	4,688	551	1,402	1,603	201	430	610	180	2,172	2,442	138,451	167,702
95020	1,562	1,715	153	487	546	59	250	300	50	755	832	122,130	116,246
95021	3,576	4,122	546	1,252	1,451	199	210	210	5	1,800	2,081	135,986	118,915
95022	93	233	140	29	81	52	*	*	20	45	119	129,932	111,377
95023	563	988	425	187	342	155	30	40	5	283	496	111,710	98,870
95024	629	1,088	459	210	377	167	200	220	20	318	553	127,798	129,398
95025	1,096	1,945	849	349	657	308	60	70	20	563	998	137,459	162,730
95026	827	923	96	328	365	37	1380	1590	210	365	408	64,377	29,645
95027	443	454	11	273	278	5	1330	1590	260	245	250	77,027	60,224
95028	1,511	1,518	7	671	674	3	180	270	80	787	791	59,581	26,041
95029	108	224	116	44	86	42	*	*	5	54	114	111,219	73,258
95030	91	243	152	28	83	55	*	*	0	44	123	89,748	73,224
95031	53	87	34	16	28	12	0	0	0	25	41	105,202	81,322
95032	30	87	57	9	30	21	0	1-10	5	17	47	113,096	86,221
95033	457	587	130	139	187	48	200	340	140	221	288	123,833	104,602
95034	79	265	186	25	97	72	0	0	0	36	133	114,020	80,259
95035	91	228	137	29	79	50	*	*	0	45	114	104,329	72,346
95036	207	641	434	65	223	158	1-10	1-10	0	100	323	92,103	72,994
95037	889	928	39	277	291	14	50	210	170	428	446	119,475	113,422
95038	0	0	0	0	0	0	*	*	100	0	0	76,377	44,849
95039	3	11	8	1	4	3	*	*	50	1	5	89,122	59,717
95040	4,209	4,464	255	1,454	1,548	94	340	650	300	2,203	2,330	116,073	133,244
96001	645	1,388	743	236	509	273	90	100	20	330	712	70,653	60,565
96002	268	423	155	113	170	57	*	*	0	137	218	71,518	90,330
96003	154	323	169	61	123	62	50	60	5	78	162	72,246	90,820
96004	129	342	213	51	129	78	100	220	120	66	172	76,884	83,513
96005	30	69	39	14	28	14	390	680	280	9	28	44,124	46,695
96006	913	1,029	116	366	412	46	1-10	90	80	462	519	57,729	65,677
96007	118	212	94	57	91	34	*	*	60	61	105	50,571	46,807
96008	70	90	20	26	33	7	*	*	0	35	45	70,163	88,348
96009	753	806	53	338	358	20	*	*	40	360	387	63,717	72,603
96010	473	679	206	245	324	79	*	*	5	229	331	51,125	47,579

TAZ	Total Population			Households			Jobs			Employed Workers		Median Household Income	
	2018	2050	Growth	2018	2050	Growth	2018	2050	Growth	2018	2050	2018	2050
96011	443	457	14	158	164	6	*	*	5	212	219	54,616	61,353
96012	291	380	89	104	140	36	*	*	30	138	179	53,685	64,669
96013	496	879	383	222	389	167	500	1030	530	276	476	61,587	93,304
96014	210	265	55	88	109	21	*	*	140	67	92	54,377	74,907
96015	400	400	0	188	188	0	360	570	210	155	155	40,689	40,193
96016	1,727	2,315	588	215	250	35	1-10	180	170	158	199	41,790	34,298
96017	347	386	39	157	173	16	110	220	110	135	154	37,738	29,273
96018	811	1,184	373	344	488	144	380	690	310	296	479	31,878	20,085
96019	0	0	0	0	0	0	*	*	180	0	0	53,692	59,546
96020	172	177	5	77	79	2	360	490	130	96	99	44,241	44,614
96021	733	879	146	286	340	54	360	420	70	322	394	44,773	41,673
96022	348	836	488	124	305	181	40	50	5	186	445	88,748	73,036
96023	597	903	306	220	332	112	*	*	5	304	461	81,759	83,610
96024	328	505	177	138	203	65	1-10	40	30	167	259	77,197	99,291
96025	274	544	270	116	215	99	*	*	0	140	276	73,109	83,445
96026	282	916	634	103	335	232	60	60	5	143	473	78,365	87,861
96027	1,487	2,245	758	562	847	285	50	80	30	693	1,076	65,023	64,106
96028	225	617	392	89	232	143	40	50	5	114	316	75,208	85,513
96029	94	236	142	45	97	52	*	*	0	49	121	65,953	77,884
96030	41	183	142	20	72	52	*	*	5	21	93	61,153	66,024
96031	723	879	156	348	409	61	80	100	20	374	452	56,827	58,637
96032	0	0	0	0	0	0	700	800	100	0	0	55,762	71,185
96033	0	3	3	0	1	1	520	650	140	0	1	68,954	88,792
96034	0	0	0	0	0	0	410	430	20	0	0	54,595	55,618
96035	37	37	0	17	17	0	880	1300	420	10	10	72,417	94,184
96036	693	878	185	281	353	72	1-10	1-10	0	351	437	49,117	52,327
96037	2,443	2,994	551	859	1,078	219	180	250	70	1,317	1,588	45,859	47,566
96038	1,107	1,428	321	400	520	120	*	*	40	616	776	57,423	74,114
96039	53	166	113	21	63	42	0	1-10	5	27	86	64,932	84,671
96040	2	90	88	1	34	33	0	1-10	5	1	48	67,992	84,387
96041	3	102	99	1	37	36	0	0	0	2	50	63,923	75,898
96042	154	154	0	73	73	0	160	370	210	44	44	42,370	37,219
96043	56	56	0	27	27	0	0	1-10	5	29	29	45,172	38,768
96044	1,446	1,734	288	575	691	116	60	90	30	731	869	52,411	56,477
96045	1,015	1,030	15	377	383	6	100	110	5	404	412	61,929	69,298
96046	311	319	8	150	153	3	*	*	5	161	165	46,869	41,300
96047	182	213	31	88	100	12	1-10	30	20	94	109	47,149	39,297

TAZ	Total Population			Households			Jobs			Employed Workers		Median Household Income	
	2018	2050	Growth	2018	2050	Growth	2018	2050	Growth	2018	2050	2018	2050
96048	28	52	24	14	23	9	20	30	5	14	27	51,527	47,571
96049	0	0	0	0	0	0	*	*	5	0	0	46,617	39,024
96050	17	58	41	8	24	16	0	1-10	5	9	28	46,419	39,946
96051	15	215	200	6	80	74	*	*	5	8	110	66,178	79,530
96052	1,620	2,097	477	622	809	187	1-10	100	100	944	1,174	67,915	83,880
96053	1,959	2,432	473	725	912	187	30	70	40	1,164	1,389	58,950	63,889
96054	1,882	2,187	305	719	835	116	320	420	100	1,131	1,281	56,154	57,642
96055	0	0	0	0	0	0	*	*	0	0	0	52,858	50,395
96056	0	0	0	0	0	0	330	330	5	0	0	58,961	63,373
96057	2	2	0	1	1	0	50	60	5	1	1	43,729	49,409
96058	427	467	40	207	222	15	260	280	20	263	283	49,167	43,475
96059	1,993	2,678	685	802	1,055	253	20	60	30	1,072	1,422	60,189	65,305
96060	0	0	0	0	0	0	120	130	5	0	0	61,454	68,579
96061	134	380	246	54	157	103	80	190	110	72	197	57,102	61,064
96062	623	840	217	239	323	84	70	70	0	270	372	52,688	51,629
96063	749	842	93	288	325	37	*	*	20	325	367	54,000	56,939
96064	359	411	52	183	201	18	310	330	20	186	206	50,426	49,396
96065	345	518	173	190	259	69	60	60	5	191	272	48,932	44,046
96066	37	37	0	20	20	0	470	470	5	20	20	47,828	46,694
96067	188	188	0	104	104	0	120	120	0	104	104	47,348	43,211
96068	315	362	47	160	179	19	20	30	5	137	159	45,758	39,173
96069	154	154	0	85	85	0	540	580	40	70	70	51,466	55,564
96070	58	58	0	32	32	0	340	340	5	32	32	48,290	49,335
96071	0	0	0	0	0	0	*	*	0	0	0	54,820	64,682
96072	90	90	0	31	31	0	340	360	20	31	31	48,982	52,961
96073	92	104	12	51	56	5	110	130	20	51	57	45,839	47,678
96074	435	588	153	182	241	59	20	100	80	262	332	57,814	76,070
96075	636	768	132	268	320	52	*	*	100	206	267	56,176	75,747
96076	195	200	5	82	84	2	110	130	20	62	65	53,482	69,619
96077	116	128	12	64	69	5	30	100	80	52	58	50,745	59,587
96078	9	120	111	4	44	40	0	0	0	5	62	65,848	100,095
96079	43	147	104	17	54	37	*	*	5	23	76	62,042	94,344
96080	341	715	374	123	261	138	*	*	0	179	376	81,924	76,483
96081	22	110	88	10	42	32	0	0	0	12	56	59,643	88,149
96082	270	514	244	148	249	101	*	*	40	123	247	50,162	64,233
96083	320	345	25	139	142	3	1020	1060	40	117	121	43,264	38,622
96084	267	322	55	121	144	23	180	240	60	104	133	38,386	31,782

TAZ	Total Population			Households			Jobs			Employed Workers		Median Household Income	
	2018	2050	Growth	2018	2050	Growth	2018	2050	Growth	2018	2050	2018	2050
96085	1,157	1,274	117	524	574	50	*	*	40	526	585	36,860	29,653
96086	11	11	0	4	4	0	830	980	150	5	5	44,259	45,180
96087	45	81	36	17	30	13	*	*	140	20	39	72,787	74,983
96088	70	602	532	31	224	193	*	*	0	39	315	63,624	82,626
96089	18	457	439	10	199	189	1-10	90	80	8	234	54,160	77,366
96090	135	502	367	55	213	158	60	130	80	67	258	59,011	65,258
96091	4	4	0	2	2	0	40	110	70	2	2	35,953	31,747
96092	315	495	180	141	209	68	*	*	5	175	271	50,134	65,870
96093	91	285	194	50	120	70	0	1-10	5	42	140	47,726	61,720
96094	77	137	60	34	56	22	*	*	0	43	75	73,198	104,441
96095	1,255	1,268	13	559	565	6	20	20	0	700	707	41,290	42,751
96096	226	581	355	83	213	130	*	*	0	115	301	70,422	67,311
97001	155	249	94	65	99	34	0	0	0	81	126	66,588	89,079
97002	116	237	121	46	91	45	20	20	5	59	123	68,692	94,004
97003	123	201	78	45	75	30	*	*	0	60	102	67,754	80,485
97004	151	194	43	63	79	16	0	0	0	77	100	68,201	90,448
97005	96	260	164	40	100	60	0	0	0	51	137	73,245	100,482
97006	181	388	207	72	148	76	1-10	20	20	92	198	71,018	94,495
97007	271	583	312	107	221	114	20	30	5	138	296	72,575	94,517
97008	282	395	113	111	152	41	20	40	5	142	197	69,478	88,901
97009	48	111	63	19	42	23	0	0	0	24	58	69,717	87,470
97010	199	318	119	73	117	44	*	*	5	96	156	65,157	70,827
97011	68	110	42	25	41	16	0	0	0	33	55	68,364	81,879
97012	154	238	84	58	90	32	*	*	0	75	119	65,402	72,967
97013	358	497	139	147	198	51	250	250	0	170	239	64,036	72,655
97014	124	220	96	45	80	35	0	0	0	61	108	69,990	87,632
97015	93	496	403	39	185	146	40	40	5	46	249	66,447	77,865
98001	133	218	85	56	88	32	0	0	0	68	112	62,960	82,537
98002	80	193	113	32	73	41	*	*	0	41	98	73,197	93,220
98003	45	90	45	18	35	17	0	0	0	23	47	70,527	83,707
98004	90	159	69	33	59	26	*	*	0	43	78	65,611	70,951
98005	64	152	88	27	60	33	*	*	0	32	78	63,448	83,622
98006	87	101	14	37	42	5	*	*	0	46	53	63,224	82,797
98007	82	195	113	31	73	42	*	*	5	45	101	72,732	90,612
98008	93	161	68	37	62	25	0	1-10	5	47	79	71,568	85,230
98009	80	119	39	31	45	14	1-10	1-10	0	41	60	72,838	89,738
98010	77	91	14	28	33	5	*	*	5	38	44	64,239	67,160

TAZ	Total Population			Households			Jobs			Employed Workers		Median Household Income	
	2018	2050	Growth	2018	2050	Growth	2018	2050	Growth	2018	2050	2018	2050
98011	40	122	82	15	46	31	*	*	0	21	65	67,886	92,930
99001	360	677	317	130	246	116	110	120	20	192	337	68,096	87,374
99002	956	1,226	270	384	478	94	60	70	20	419	530	47,538	45,384
99003	764	924	160	308	366	58	270	300	30	321	391	58,339	69,521
99004	320	641	321	137	247	110	0	0	0	165	295	60,962	74,858
99005	177	348	171	74	131	57	*	*	5	96	162	61,859	77,179
99006	152	293	141	66	114	48	*	*	0	81	137	61,771	77,260
99007	325	534	209	136	208	72	1-10	1-10	0	174	259	57,034	68,999
99008	359	560	201	162	229	67	*	*	5	235	313	59,402	73,257
99009	179	377	198	83	150	67	0	0	0	119	196	61,481	76,288
99010	59	133	74	27	52	25	0	0	0	38	67	62,429	76,882
99011	65	138	73	29	54	25	0	1-10	5	39	68	62,439	76,934
99012	57	172	115	25	64	39	0	1-10	5	39	84	62,480	77,171
99013	116	179	63	47	68	21	*	*	0	60	86	57,379	67,493
99014	104	146	42	43	57	14	*	*	5	56	72	55,337	65,300
99015	152	205	53	60	78	18	*	*	5	80	102	52,727	59,701
99016	194	347	153	88	140	52	*	*	5	124	184	51,762	56,837
99017	68	139	71	32	56	24	*	*	5	44	71	55,196	64,759
99018	460	599	139	187	238	51	220	220	5	211	272	54,151	62,046
99019	182	304	122	63	104	41	*	*	0	86	134	52,907	58,940
99020	167	233	66	56	79	23	*	*	0	81	108	61,420	74,296
99021	495	764	269	163	257	94	80	90	5	231	343	53,773	58,905
99022	459	636	177	153	217	64	20	30	5	217	293	52,391	51,967
99023	245	352	107	82	119	37	110	110	5	115	158	48,527	48,893
99024	157	240	83	66	95	29	*	*	0	91	126	49,623	43,428
99025	174	321	147	74	126	52	*	*	5	99	162	47,397	43,954
99026	190	318	128	79	125	46	*	*	5	110	165	47,003	38,695
99027	208	322	114	77	116	39	1-10	1-10	0	93	139	47,630	40,360
99028	993	1,183	190	394	464	70	130	160	30	397	481	51,785	58,197
99029	294	392	98	109	144	35	*	*	5	138	179	50,745	45,983
99030	347	486	139	127	177	50	1-10	1-10	5	151	210	57,481	67,295
99031	8	11	3	3	4	1	8300	8400	110	5	7	79,773	109,027
99032	230	521	291	84	191	107	600	650	50	126	252	76,223	102,598
99033	213	331	118	79	124	45	90	130	40	114	168	83,989	115,621
99034	383	601	218	139	222	83	110	110	5	204	303	72,615	93,760
99035	322	464	142	118	168	50	*	*	0	177	236	78,924	102,109
99036	329	568	239	120	210	90	1-10	30	20	179	285	83,764	113,717

TAZ	Total Population			Households			Jobs			Employed Workers		Median Household Income	
	2018	2050	Growth	2018	2050	Growth	2018	2050	Growth	2018	2050	2018	2050
99037	152	289	137	59	108	49	*	*	0	74	134	75,771	92,608
99038	227	308	81	88	119	31	40	50	5	109	148	57,664	54,527
99039	35	41	6	14	16	2	0	0	0	16	18	55,209	48,491
99040	210	334	124	77	121	44	*	*	5	105	157	76,673	95,189
99041	320	447	127	119	164	45	*	*	5	158	214	63,967	70,661
99042	252	474	222	98	174	76	*	*	0	132	222	60,154	57,670
99043	335	478	143	130	181	51	30	30	5	160	222	64,490	67,422
99044	196	346	150	76	129	53	*	*	5	107	171	72,196	82,355
99045	153	302	149	59	116	57	*	*	50	69	135	79,950	107,984
99046	79	265	186	30	98	68	0	1-10	5	34	115	78,266	102,988
99047	219	272	53	84	104	20	*	*	5	101	124	85,769	118,003
99048	292	589	297	111	222	111	*	*	5	131	266	86,190	116,862
99049	367	551	184	139	206	67	*	*	40	170	252	90,687	122,462
99050	485	782	297	199	307	108	30	30	5	262	395	94,927	122,706
99051	299	641	342	125	253	128	*	*	5	160	318	85,556	103,292
99052	161	230	69	65	90	25	1-10	1-10	0	90	121	92,804	119,072
99053	42	158	116	18	59	41	0	1-10	5	24	72	89,462	114,852
99054	300	531	231	127	209	82	80	80	5	164	260	94,690	120,618
99055	102	132	30	43	53	10	*	*	5	54	65	87,736	118,611
99056	117	232	115	48	87	39	1-10	20	5	65	110	93,707	122,763
99057	597	882	285	197	301	104	30	90	70	262	384	78,050	89,647
99058	412	589	177	164	227	63	170	170	0	218	291	94,432	118,499
99059	105	200	95	43	76	33	*	*	0	59	98	88,520	112,961
99060	12	20	8	5	8	3	*	*	270	7	10	72,950	96,269
99061	1,148	1,265	117	427	469	42	40	50	5	699	742	71,283	91,436
99062	615	694	79	226	254	28	*	*	5	360	385	80,540	102,431
99063	992	1,111	119	369	411	42	70	80	5	611	653	72,948	87,372
99064	1,740	2,029	289	571	673	102	170	190	5	692	790	55,776	59,753
99065	413	439	26	183	195	12	690	710	20	188	201	32,833	29,066
99066	2,112	2,122	10	885	887	2	1400	1450	50	850	851	48,538	44,751
99067	3,408	3,643	235	1,415	1,479	64	1830	2120	290	1,314	1,376	28,856	19,916
99068	5,603	5,735	132	2,387	2,439	52	3840	3910	70	2,395	2,444	31,581	18,876
99071	3,088	3,228	140	1,235	1,290	55	380	450	70	1,397	1,450	46,246	35,548
99072	547	611	64	215	240	25	140	180	40	248	275	58,760	55,432
99073	2,023	2,433	410	760	895	135	200	230	30	989	1,127	59,821	64,180
99074	869	1,021	152	316	367	51	160	160	5	404	458	60,210	70,420
99075	114	211	97	48	83	35	180	180	0	56	91	58,536	67,427

TAZ	Total Population			Households			Jobs			Employed Workers		Median Household Income	
	2018	2050	Growth	2018	2050	Growth	2018	2050	Growth	2018	2050	2018	2050
99076	177	267	90	71	103	32	20	30	5	88	120	63,044	74,435
99077	186	318	132	76	122	46	*	*	5	89	135	65,857	80,039
99078	669	690	21	255	263	8	120	120	0	323	331	63,981	74,297
99079	1,225	1,258	33	463	477	14	190	190	5	584	595	61,976	70,744
99080	976	1,015	39	340	353	13	40	40	5	452	465	67,920	81,643
99081	391	550	159	146	201	55	20	20	5	191	246	70,744	128,277
99082	551	711	160	198	252	54	*	*	0	287	342	79,624	156,615
99083	325	439	114	109	148	39	30	30	0	186	224	79,474	154,947
99084	478	562	84	161	189	28	30	30	0	274	303	81,693	154,260
99085	342	410	68	115	138	23	90	90	0	195	218	89,947	180,437
99086	25	39	14	8	13	5	*	*	0	10	15	60,823	92,266
99087	259	334	75	98	124	26	140	140	0	88	112	51,622	57,330
99088	564	602	38	213	226	13	20	20	0	186	200	51,513	48,138
99089	272	358	86	102	131	29	*	*	0	108	136	48,170	45,303
99090	148	223	75	54	79	25	*	*	0	78	104	53,887	72,951
99091	318	414	96	115	148	33	*	*	5	157	191	60,364	93,624
99092	179	227	48	62	78	16	30	30	0	90	106	56,910	86,052
99093	1,098	1,229	131	400	448	48	40	60	20	536	587	48,100	51,353
99094	174	270	96	62	94	32	*	*	0	88	120	46,055	39,036
99095	126	213	87	46	75	29	*	*	0	56	84	46,788	42,820
99096	312	413	101	113	149	36	90	90	5	136	169	44,560	48,187
99097	248	294	46	16	20	4	410	410	5	14	19	56,494	61,852
99098	87	125	38	37	50	13	370	430	60	41	53	51,984	55,395
99099	301	350	49	127	145	18	1010	1110	100	146	165	44,105	44,669
99100	306	338	32	104	115	11	1-10	1-10	0	173	184	62,807	95,691
99101	121	187	66	46	68	22	*	*	0	55	77	71,227	112,309
99102	234	321	87	90	119	29	50	50	0	108	139	78,115	137,855
99103	335	383	48	126	142	16	*	*	0	159	174	84,289	151,314
99104	56	83	27	19	28	9	0	0	0	33	42	91,887	164,777
99105	1,098	1,117	19	434	442	8	820	830	5	409	415	43,263	53,946
99106	411	432	21	159	167	8	60	60	0	224	230	51,196	59,830
99107	801	889	88	313	348	35	170	170	5	411	442	52,561	70,604
99108	120	127	7	44	47	3	*	*	5	56	59	54,987	55,948
99109	29	35	6	11	13	2	0	20	20	12	14	51,166	48,737
99110	48	54	6	18	20	2	0	0	0	22	23	47,997	42,595
99111	90	122	32	33	44	11	0	0	0	45	54	45,991	38,600
99112	323	326	3	121	122	1	0	1-10	5	156	157	54,932	55,769

TAZ	Total Population			Households			Jobs			Employed Workers		Median Household Income	
	2018	2050	Growth	2018	2050	Growth	2018	2050	Growth	2018	2050	2018	2050
99113	36	36	0	14	14	0	0	1-10	5	17	17	50,930	48,114
99114	131	163	32	48	59	11	60	60	5	70	78	48,893	44,271
99115	23	29	6	11	13	2	0	0	0	12	14	54,234	49,978
99116	986	1,093	107	4	18	14	*	*	120	0	13	89,989	160,071
99117	164	184	20	61	68	7	*	*	5	80	85	53,578	57,077
99118	25	28	3	9	10	1	0	0	0	12	13	53,748	57,093
99119	30	41	11	11	15	4	220	220	5	14	18	46,124	39,323
99120	10	10	0	4	4	0	0	1-10	5	4	4	44,415	20,987
99121	7	15	8	3	6	3	0	1-10	5	3	6	67,448	80,037
99122	2,559	2,785	226	893	980	87	210	220	5	1,420	1,501	80,755	96,920
99123	91	120	29	34	44	10	*	*	0	39	47	55,037	51,761
99124	251	285	34	58	68	10	30	30	5	77	85	69,219	88,939
99125	59	102	43	22	37	15	0	1-10	5	27	39	57,114	44,108
99126	51	79	28	19	29	10	*	*	0	23	31	59,754	52,964
99128	128	160	32	54	65	11	1-10	1-10	0	67	75	54,197	54,475
99129	205	218	13	77	82	5	0	1-10	5	86	91	53,696	57,253
99130	108	107	-1	35	35	0	*	*	0	45	45	79,956	112,375
99131	149	162	13	48	53	5	0	0	0	66	71	71,357	98,526
99132	39	45	6	15	17	2	0	0	0	17	18	47,263	30,115
99133	119	140	21	45	52	7	50	50	0	52	57	49,490	41,461
99134	649	706	57	244	265	21	1-10	1-10	5	283	302	39,752	13,323
99135	9	9	0	3	3	0	*	*	5	3	3	42,972	26,784
99136	31	50	19	12	19	7	*	*	0	13	19	36,809	6,481
99137	3,010	3,208	198	1,077	1,164	87	740	840	100	1,459	1,539	44,288	41,403
99138	115	144	29	39	49	10	1-10	1-10	0	69	77	57,735	53,337
99139	23	29	6	10	12	2	0	1-10	5	12	14	56,323	52,483
99140	31	43	12	15	19	4	*	*	0	16	19	52,176	45,936
99141	78	120	42	26	41	15	*	*	5	47	61	58,311	58,429
99142	105	137	32	39	50	11	*	*	5	53	61	41,252	47,100
99143	90	130	40	33	47	14	*	*	5	50	61	57,279	66,274
99144	107	156	49	39	56	17	0	0	0	54	66	51,692	56,422
99145	34	40	6	13	15	2	*	*	5	18	19	45,912	51,115
99146	207	281	74	77	103	26	*	*	0	107	128	51,625	52,077
99147	220	275	55	84	104	20	0	1-10	5	114	132	45,556	47,956
99148	186	239	53	70	89	19	1-10	1-10	5	96	112	47,823	44,776
99149	292	312	20	106	113	7	110	110	5	151	155	48,436	43,442
99150	29	47	18	11	17	6	0	0	0	16	22	51,116	51,995

TAZ	Total Population			Households			Jobs			Employed Workers		Median Household Income	
	2018	2050	Growth	2018	2050	Growth	2018	2050	Growth	2018	2050	2018	2050
99151	265	311	46	98	114	16	0	0	0	136	148	48,559	54,154
99152	88	131	43	32	47	15	0	0	0	46	59	50,337	50,497
99153	51	60	9	19	22	3	0	0	0	26	29	48,290	42,286
99154	91	108	17	33	39	6	*	*	5	45	51	50,208	47,049
99155	44	53	9	16	19	3	*	*	0	25	27	49,774	43,811
99156	100	111	11	37	41	4	40	40	5	51	55	46,000	38,033
99157	33	53	20	12	19	7	1-10	1-10	0	17	22	46,429	38,903
99158	30	41	11	11	15	4	*	*	0	13	16	50,910	48,953
99159	29	41	12	11	15	4	0	1-10	5	13	16	47,887	43,220
99160	39	47	8	15	18	3	0	0	0	18	21	56,045	62,550
99161	34	53	19	14	21	7	0	0	0	16	22	65,085	86,265
99162	223	288	65	74	98	24	*	*	5	89	111	78,330	115,499
99163	43	105	62	20	45	25	20	20	5	19	41	66,804	93,171
99164	2,953	3,200	247	4	15	11	810	840	40	2	12	109,903	203,809
99165	212	350	138	70	122	52	*	*	0	89	136	98,238	154,812
99166	368	487	119	121	166	45	20	40	20	160	201	90,071	117,931
99167	585	656	71	22	34	12	*	*	5	17	28	117,310	211,401
99168	132	193	61	44	66	22	50	50	0	58	77	74,125	75,317
99169	102	113	11	8	10	2	60	150	90	11	13	86,629	142,593
99170	34	78	44	17	34	17	0	0	0	17	34	49,849	49,794
99171	515	596	81	187	220	33	50	80	30	216	245	80,265	131,256
99172	1,116	1,202	86	450	485	35	100	100	5	485	517	46,817	48,674
99173	403	561	158	146	208	62	*	*	0	195	251	49,093	39,165
99174	3,941	4,098	157	1,438	1,502	64	1930	1960	30	1,766	1,824	70,439	113,030
99176	1,963	2,194	231	974	1,068	94	3480	4010	520	827	908	36,631	20,654
99181	1,745	2,287	542	618	823	205	1120	1190	70	831	1,052	71,781	81,494
99182	3,570	4,012	442	1,229	1,398	169	2090	2350	250	1,787	1,969	53,971	54,860
99183	810	1,344	534	324	527	203	270	320	50	433	646	44,406	34,688
99184	3,350	3,435	85	1,468	1,502	34	1370	1420	50	1,607	1,640	35,275	27,246
99185	4,471	4,567	96	1,878	1,919	41	2910	2920	5	1,934	1,955	31,475	28,307
99186	4,828	5,297	469	1,652	1,811	159	650	680	40	1,984	2,144	33,117	31,957
99187	1,117	1,720	603	435	663	228	120	130	5	425	668	53,043	54,651
99188	2,116	2,339	223	955	1,042	87	170	200	40	834	927	29,928	19,978
99189	3,637	3,833	196	1,344	1,421	77	300	340	40	1,600	1,677	29,551	15,415
99190	919	919	0	492	492	0	1500	1620	120	400	400	33,800	22,004
99191	1,328	1,544	216	514	600	86	1270	1570	300	409	494	39,976	30,544
99192	1,163	1,952	789	392	691	299	380	530	150	526	845	55,119	54,986

TAZ	Total Population			Households			Jobs			Employed Workers		Median Household Income	
	2018	2050	Growth	2018	2050	Growth	2018	2050	Growth	2018	2050	2018	2050
99193	834	1,061	227	308	395	87	90	90	5	373	466	64,811	68,380
99194	1,060	1,447	387	371	517	146	40	40	5	454	603	49,744	45,063
99195	2,012	2,466	454	254	364	110	*	*	5	197	309	53,297	57,421
99196	769	923	154	291	350	59	110	120	5	291	349	60,677	54,978
99197	434	609	175	171	238	67	90	100	5	202	264	56,141	45,466
99198	2,346	2,988	642	933	1,179	246	880	940	70	1,075	1,330	39,387	30,690
99199	2,341	2,553	212	1,054	1,137	83	650	700	60	839	926	40,433	25,611
99200	1,643	2,266	623	641	878	237	80	120	40	780	1,027	50,690	39,146
99201	282	623	341	108	237	129	1-10	1-10	5	137	267	50,850	44,395
99202	327	504	177	128	194	66	*	*	5	130	197	39,562	26,374
99203	1,809	1,920	111	766	811	45	2510	2580	80	651	694	28,433	18,078
99204	2,463	2,583	120	1,145	1,193	48	240	270	30	969	1,018	32,469	21,467
99205	884	901	17	395	405	10	1770	2140	380	317	323	28,970	19,819
99206	7,261	7,339	78	2,912	2,945	33	3080	3240	160	3,317	3,342	40,933	40,385
99207	1,695	1,742	47	733	753	20	1170	1250	80	725	744	30,231	26,168
99208	1,217	1,534	317	443	560	117	310	320	5	560	684	39,964	33,657
99209	1,007	1,271	264	331	430	99	220	230	5	545	651	49,360	46,522
99210	1,145	1,396	251	431	522	91	280	290	5	530	630	57,641	57,937
99211	2,590	3,151	561	724	905	181	320	330	5	810	1,006	51,971	50,991
99212	753	1,155	402	277	425	148	30	30	5	348	497	65,429	74,366
99213	886	1,226	340	325	452	127	40	50	5	415	544	59,464	64,436
99214	1,551	1,899	348	555	687	132	470	470	5	789	925	42,950	35,296
99215	1,404	1,924	520	484	687	203	90	100	5	629	841	45,561	42,060
99216	1,351	1,846	495	452	644	192	170	190	20	575	769	45,538	41,539
99217	859	1,326	467	295	473	178	90	90	0	379	558	54,247	55,334
99218	1,351	1,863	512	438	635	197	180	180	5	511	712	57,365	67,591
99219	609	783	174	194	260	66	1-10	1-10	0	232	300	58,670	71,936
99220	783	1,146	363	244	375	131	130	130	5	289	433	57,687	72,752
99221	460	779	319	168	287	119	170	170	0	194	315	55,909	64,129
99222	2,755	3,294	539	964	1,164	200	280	280	0	1,349	1,559	55,199	63,529
99223	473	697	224	151	229	78	*	*	0	211	298	58,592	72,819
99224	284	412	128	110	154	44	20	20	0	134	179	67,636	111,843
99225	96	107	11	32	36	4	*	*	0	60	64	65,280	77,977