

BOARD

Letty Schamp,
Chair

Laura Ball
Ariunaa Bayanjargal
Kacey Brankamp
Leah Evans
Bertie Ford
Catherine Girves
Autumn Glover
William Habig
Bill Hebble
Adrienne Joly
Dan Kaderly
Alex Nouanesengsy
Ted Miller
Al Obayuwana
Eric Oberg
Andrew Overbeck
Abby Rhodebeck
Kelly Scocco
David Scheffler
Tony Slanec
Scott Ulrich
Julie Walcoff
Brad Westall

Staff Support

Kerstin Carr
Stephen Patchan
Jasmine Walker
Melinda Vonstein

Central Ohio Greenways Board Meeting Wednesday, July 21, 2021 1:30pm – 3:00pm Microsoft Teams Meeting

1. **Welcome & Introductions** – *Letty Schamp, COG Chair*
2. **Legislative Updates** – *Joe Garrity*
3. **RAISE** – *Melinda Vonstein & Stephen Patchan*
4. **Easton Fellow Project Reviews** – *Easton Fellows*
5. **MORPC Program Updates**
 - a. Rapid 5
6. **Working Group Reports**
 - a. Trail Development – *Laura Ball, Working Group Chair*
 - i. Trail Count Program
 - ii. Urban Greenway Design Guide
 - b. Marketing & Communications – *Adrienne Joly, Working Group Co-Chair*
 - i. Trail Town Project
 - ii. Passport Program
 - c. Operations & Access - *Catherine Girves, Working Group Chair*
 - i. Easton Trail Head
 - ii. Outreach Guidelines
 - d. Partnership – *Bill Habig, Working Group Chair*
 - i. Economic Impacts of Trails
7. **Other Business and Closing**

Next Meeting
September 22, 2021 | 2:00 – 3:00



MID-OHIO REGIONAL
MORPC

The Central Ohio Greenways Board is part of the Mid-Ohio Regional Planning Commission (MORPC).
Primary funding comes from partnerships with governmental entities through its Greenways program.

ADDRESS: 111 Liberty St, Suite 100 Columbus, OH 43215 | **PHONE:** 614.233.4112
WEB: www.CentralOhioGreenways.com

Gahanna Multiuse Trials Review

PRINCE KWARTENG-CROOKLYNN

JULY 21, 2021



Introduction

- ▶ Easton Future Vision Fellow
- ▶ School:
The Ohio State University (Knowlton School)
- ▶ Program:
City and Regional Planning (Grad. Level)
- ▶ Host Community:
City of Gahanna
- ▶ Project:
Multiuse Trails Review

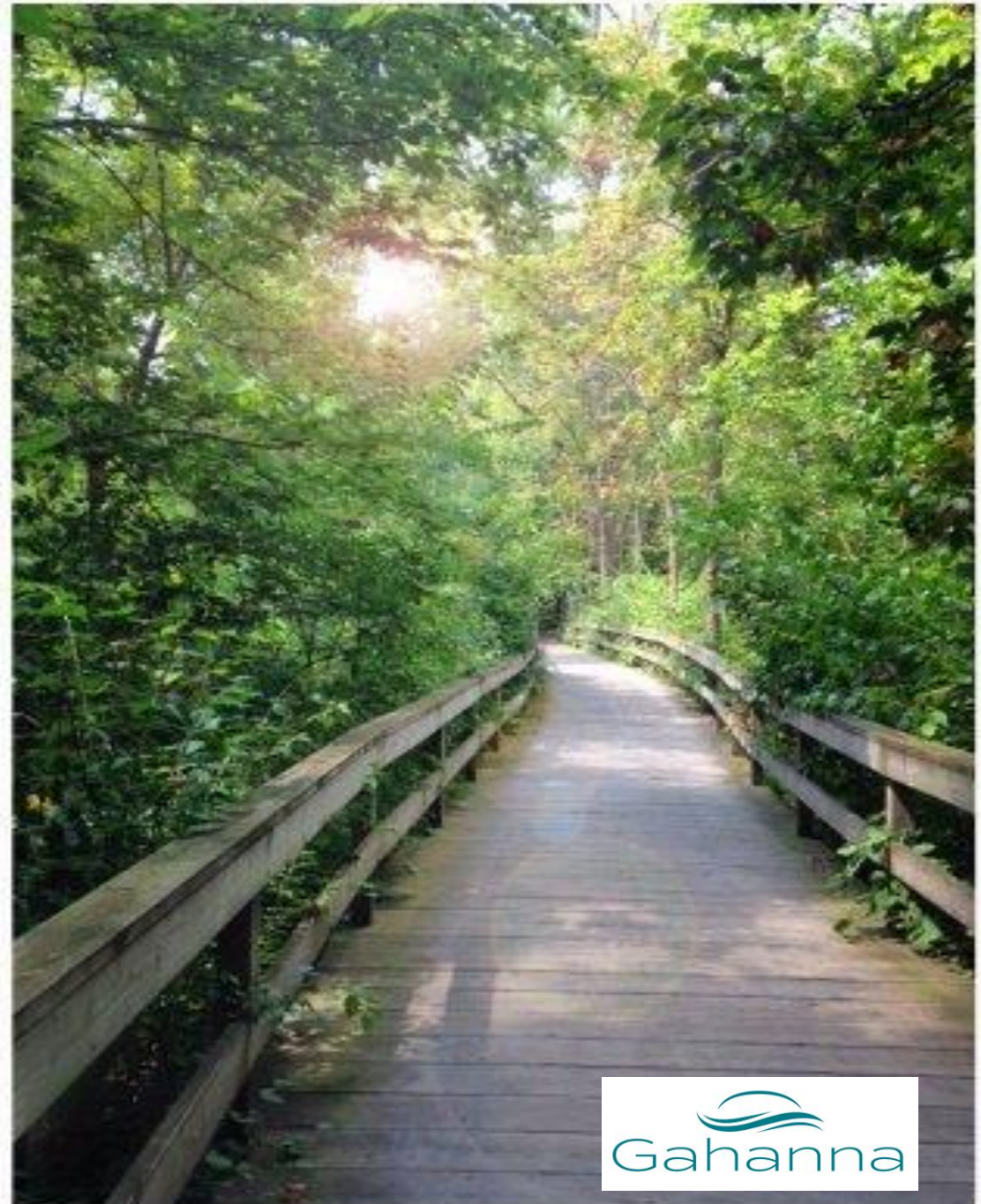

Multiuse Trails Review

- Prioritization of the trails
- Proposed trails: 15 segments
- Methods:
 1. Prioritization
 - Criteria
(Safety, Connectivity, Equity, Health & Environment, and Public input)

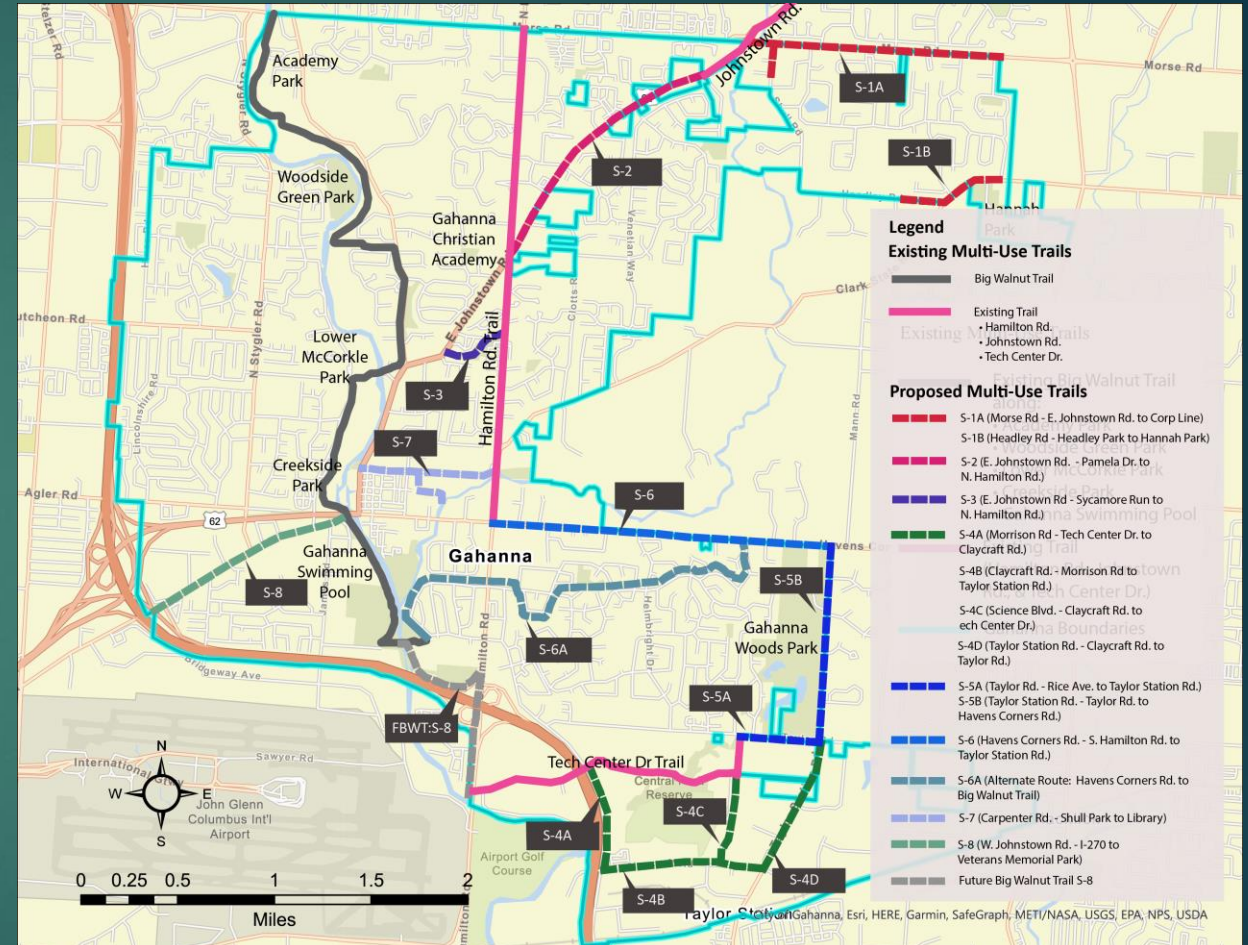

Multiuse Trails Review....Cont'd

2. Public engagement

- ▶ Gahanna Citywide Online Survey
- ▶ Focus groups (City of Gahanna and Bike and Trails Advisory Committee)



Why do you use the trail?

I don't use the trails



Planned parks and recreation programs



Transportation



Recreation



Exercise/Health



If you don't use any of the trails mentioned above,
What discourages you from using them? (Check all
that apply)

There is no access point available



Unsure of how to access the trail



Not located in a convenient location



Unsecure, Not safe



Difficult to navigate



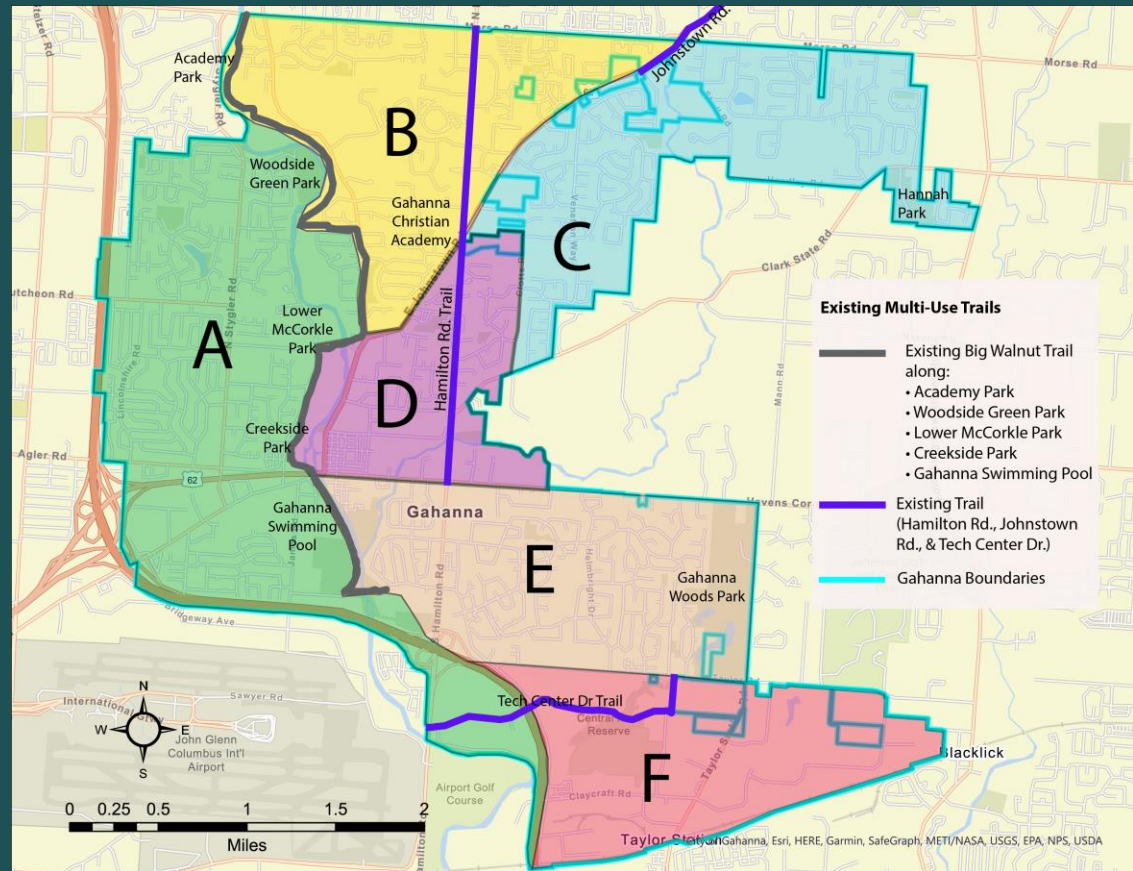
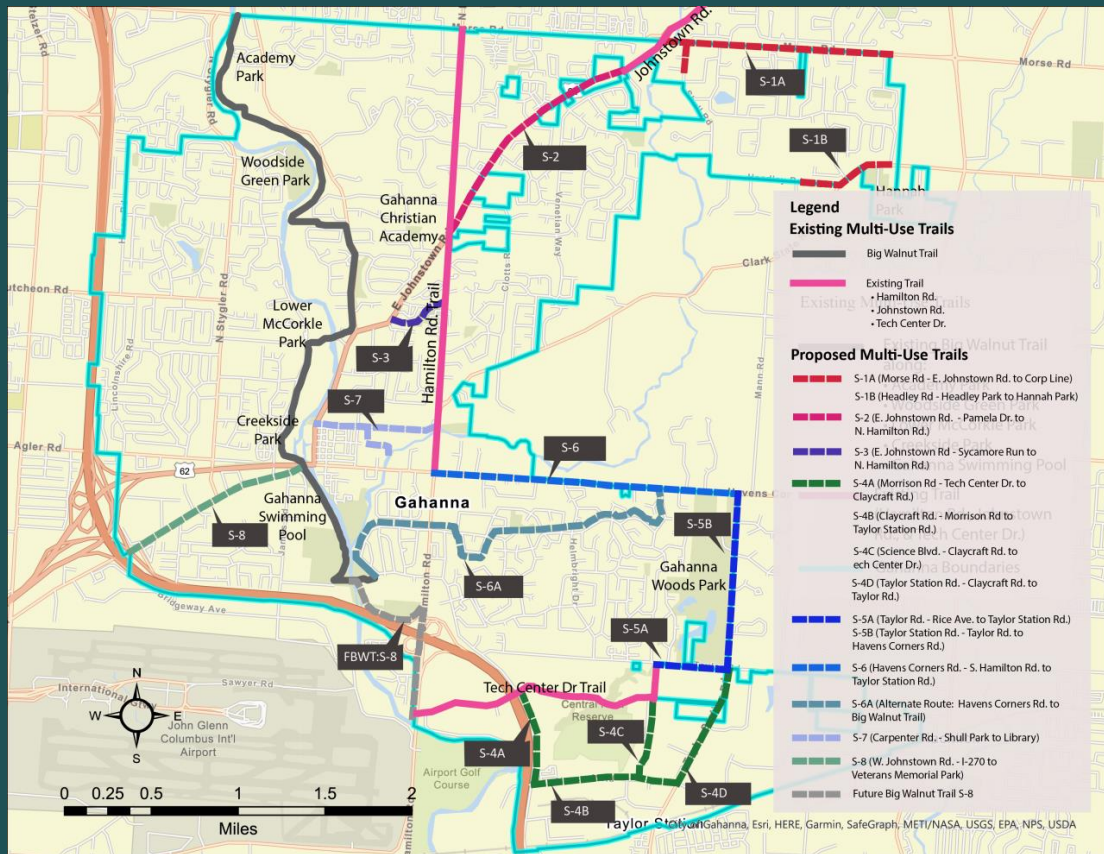

Which areas would you like to see expansion of our future trail network? Please kindly refer to the map above.

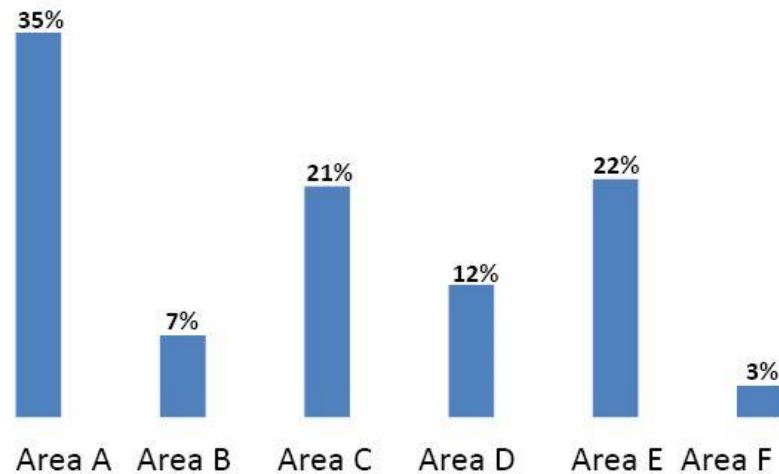

Are there adjacent communities you would like our trails to be connected to? (Check all that apply)

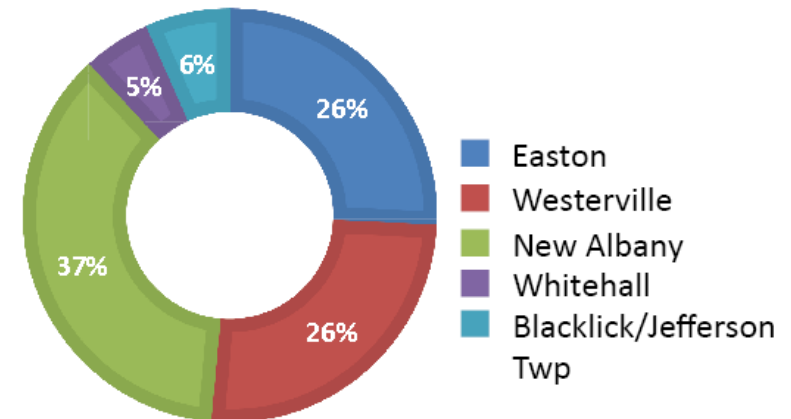

Multiuse Trails Review...Cont'd

Economic &
Health Impact
Assessment

Programming



Thank you!

An aerial night photograph of a town square or street intersection. The scene is illuminated by numerous warm white string lights strung across the street and around buildings. In the background, a large building with a red 'AMC' sign is visible. The foreground features a street lamp with two glowing globes and banners hanging from it. The overall atmosphere is festive and well-lit.

Easton Trail Town Project



MID-OHIO REGIONAL
MORPC
PLANNING COMMISSION

Project Scope and Deliverables

- **Guidebook for implementing Trail Town practices at Easton**
 - Partnerships
 - Assessment and Research
 - Connection to the Trail
 - Marketing
 - Development
- **Other Marketing Deliverables**
 - Passport program toolkit
 - Toolkit for a tactical urbanism event



Partnerships

- **Guidance on establishing partnerships to support the Trail Town initiative**
 - Wide range of groups in and around Easton including cycling groups, community groups, advocacy groups, businesses, etc.
- **Establish a network of Trail Town certified businesses**
- **Create an Easton Trail Town task force who will be responsible for community engagement and implementation**



Assessment and Research



Research on existing conditions in and around Easton

- Existing infrastructure and bike facilities
- Information on surrounding communities

Guidance for conducting further assessment

- Community feedback and focus groups
- Business surveys



Connection to the Trail



Guidance on creating both a physical and cultural connection to the trail

- Basic supportive infrastructure
- Major infrastructure and bike facilities
- Public art and other cultural connections
- Sustainable features
- Separated into short-, medium-, and long-term recommendations



Marketing



Branding

Print materials

Digital promotion

Events and outreach

- Event recommendations
- Passport program
- Tactical urbanism event



Development

- **Recommendations on how future development at Easton can better meet trail users' needs**
 - Emphasis on how development can be more equitable and meet the needs of the broader community, not only Easton visitors
- **Considerations for creating benchmarks to evaluate the success of the Trail town initiative at Easton**
 - Benchmarks should be guided by community feedback
- **Funding sources for development, particularly bike facilities**



MULTI-USE PATH IN CITY OF WHITEHALL



AIM

- ▶ Propose trail routes
- ▶ Connect Whitehall Community Park to the rest of the community
- ▶ Create designated route for pedestrians and cyclists
- ▶ Connect to regional trail network

EXISTING CONDITIONS

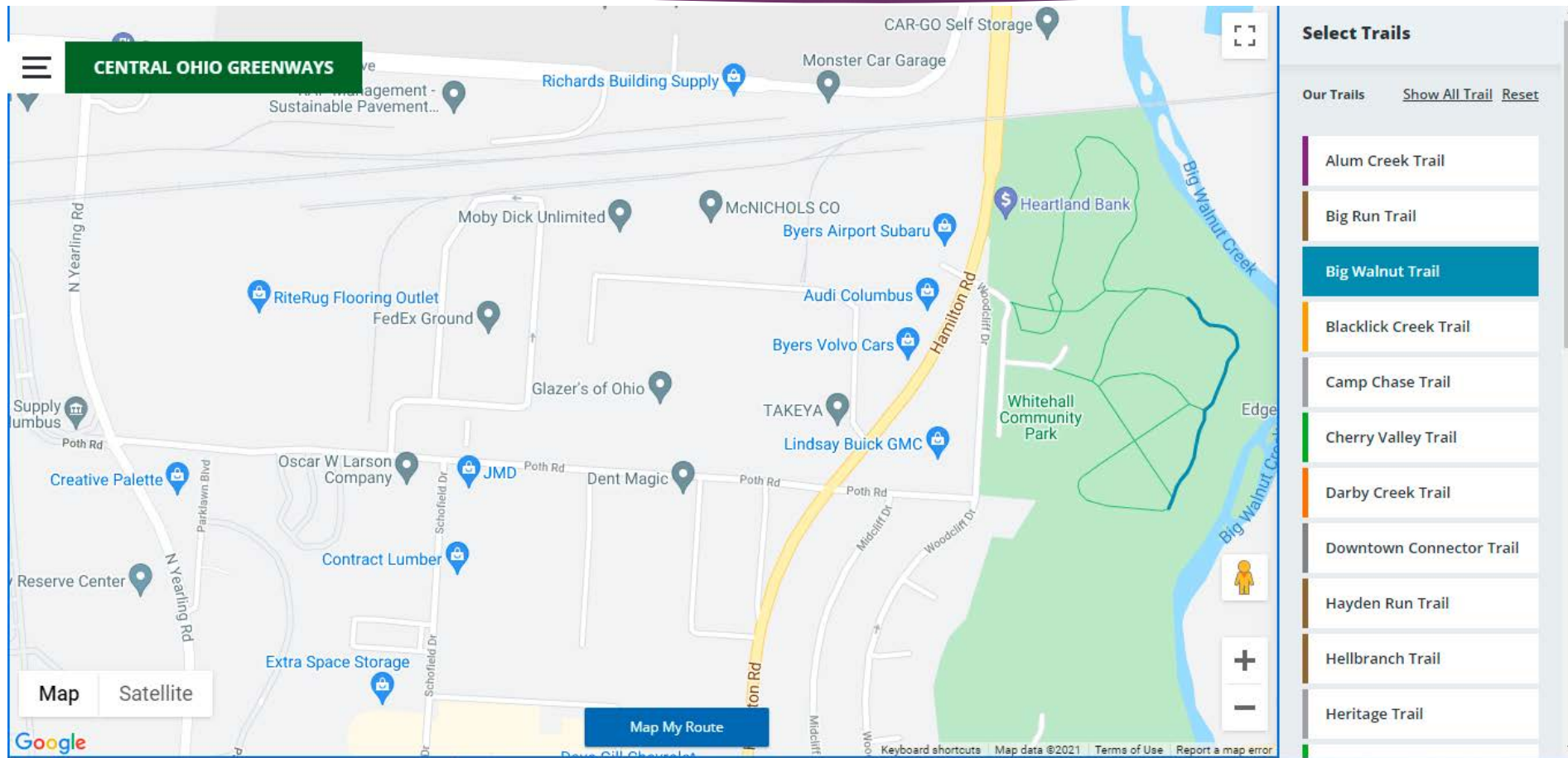

EXISTING PARKS AND TRAILS IN WHITEHALL

- The existing trails in the community are not connected.

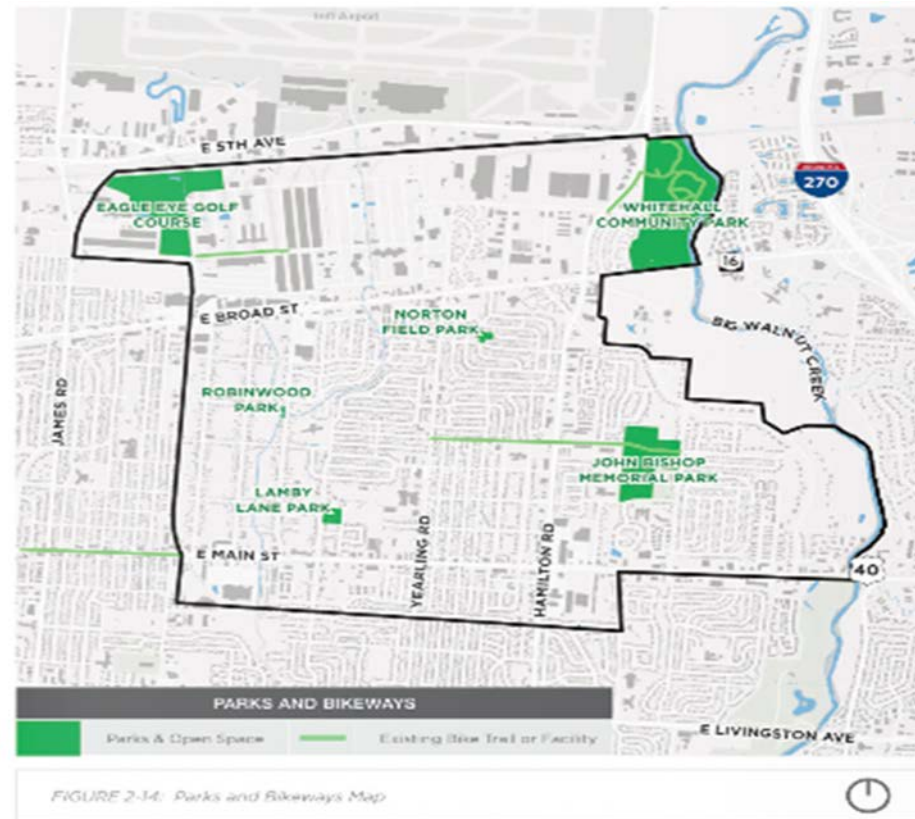

COMMUNITY ENGAGEMENT

BARRIERS TO REGIONAL PARK SYSTEM

- ▶ Lack of transportation options
- ▶ Safety
- ▶ Proximity to home or work
- ▶ Lack of amenities

SUGGESTIONS TO ENHANCE PARK VISITS AND TRAILS

- Designated sidewalks/bike lanes
- Connecting paths leading to parks
- Linking parks and trails to regional trails

PROPOSED TRAILS

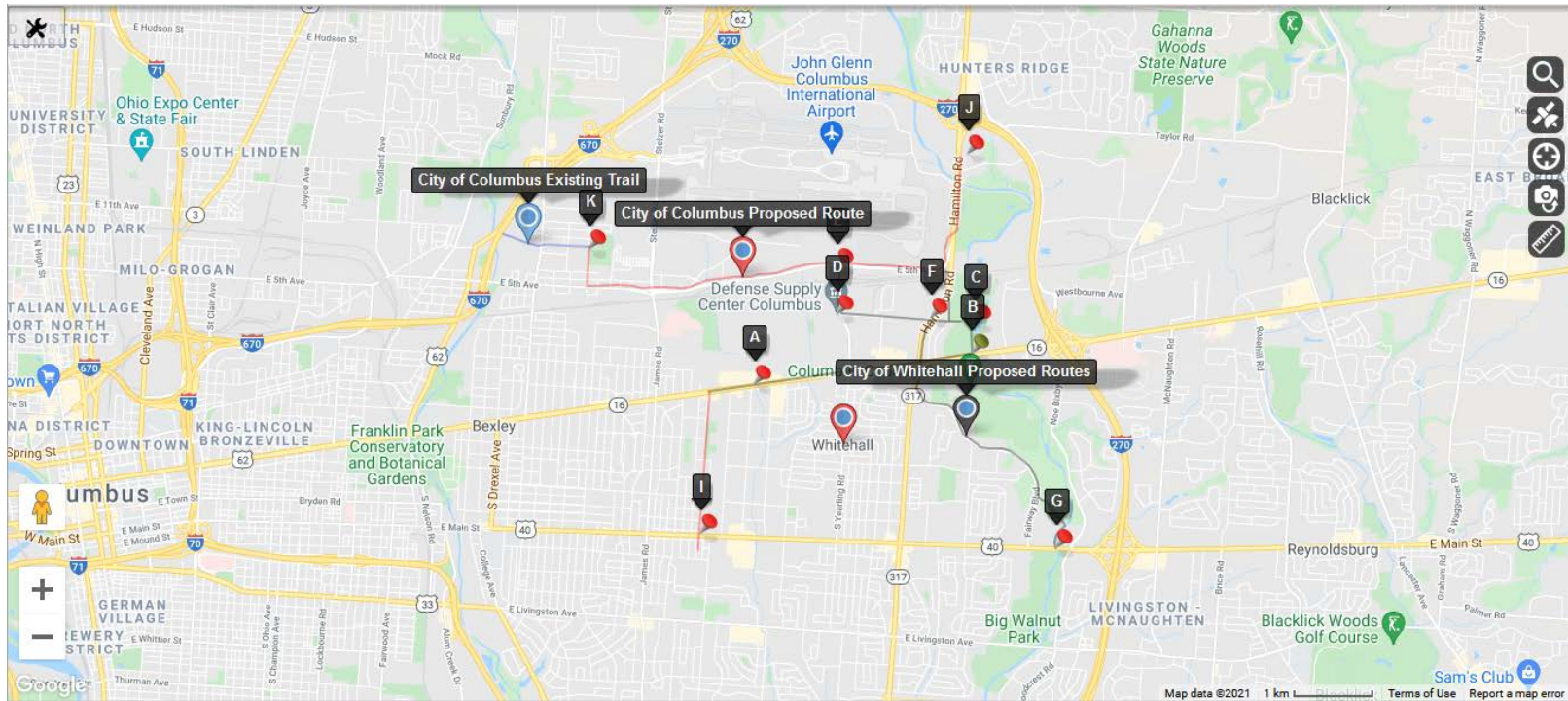

| SEGMENT ID | SEGMENT | LENGTH | ESTIMATE \$500,000 Mile | Per | PROJECT COST |
|------------|--|-----------|-------------------------------|-----|-----------------|
| A-B | Community Park through Poth Rd to Defense Supply Center | +/-2.1m | 1,050,000 | | |
| B-C | East Broad to Whitehall Community Park | +/-117ft | 11,079.55 | | |
| C-D | Community Park through Poth Rd to Defense Supply Center | +/-1.33m | 665,000 | | |
| D-E | Defense Center to 5th Ave | +/-1817ft | 172,064.40 | | |
| D-H | North Yearling to Defense Center | +/-2576ft | 243,939.40 | | |
| F-G | Poth Rd through East Broad , along Fairway Boulevard to East Main Street | +/-2.5m | 1,250,000 | | 3,392,083 |

CRITERIA

CONNECTIVITY

The proposed routes will connect to businesses and shopping centers and residential areas.

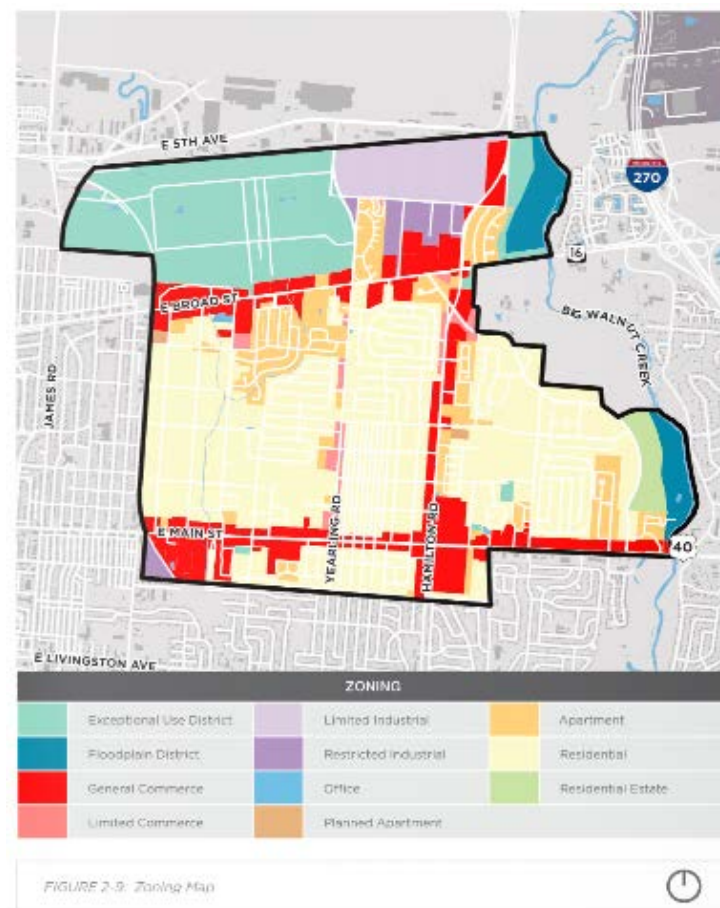

SAFETY

The project will improve safety by providing a continuous off-street or low volume on-street route alternative for bicyclists and pedestrians to reduce potential for crashes.

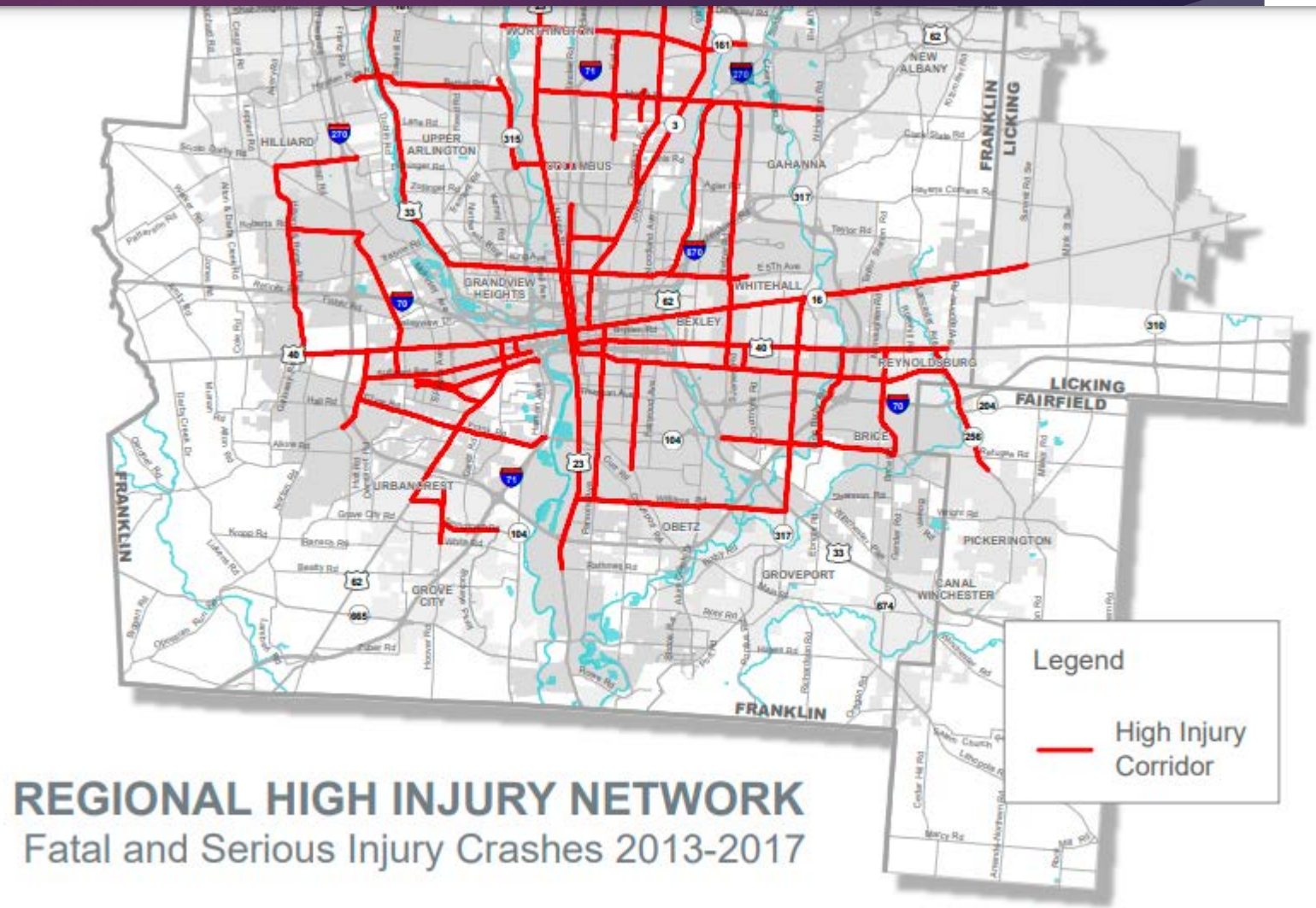

HEALTH

- ▶ Help improve physical activity
- ▶ 30.6% of Whitehall residents are obese .

<https://livabilityindex.aarp.org/search#Whitehall+OH+USA>

- ▶ Promote active lifestyle
- ▶ Improve personal health
- ▶ Improve public health

EQUITY

- ▶ It will ensure that all residents have other transportation options available to them.
- ▶ 15.8% of households without vehicles will be able to access jobs and businesses via trails

Thank you

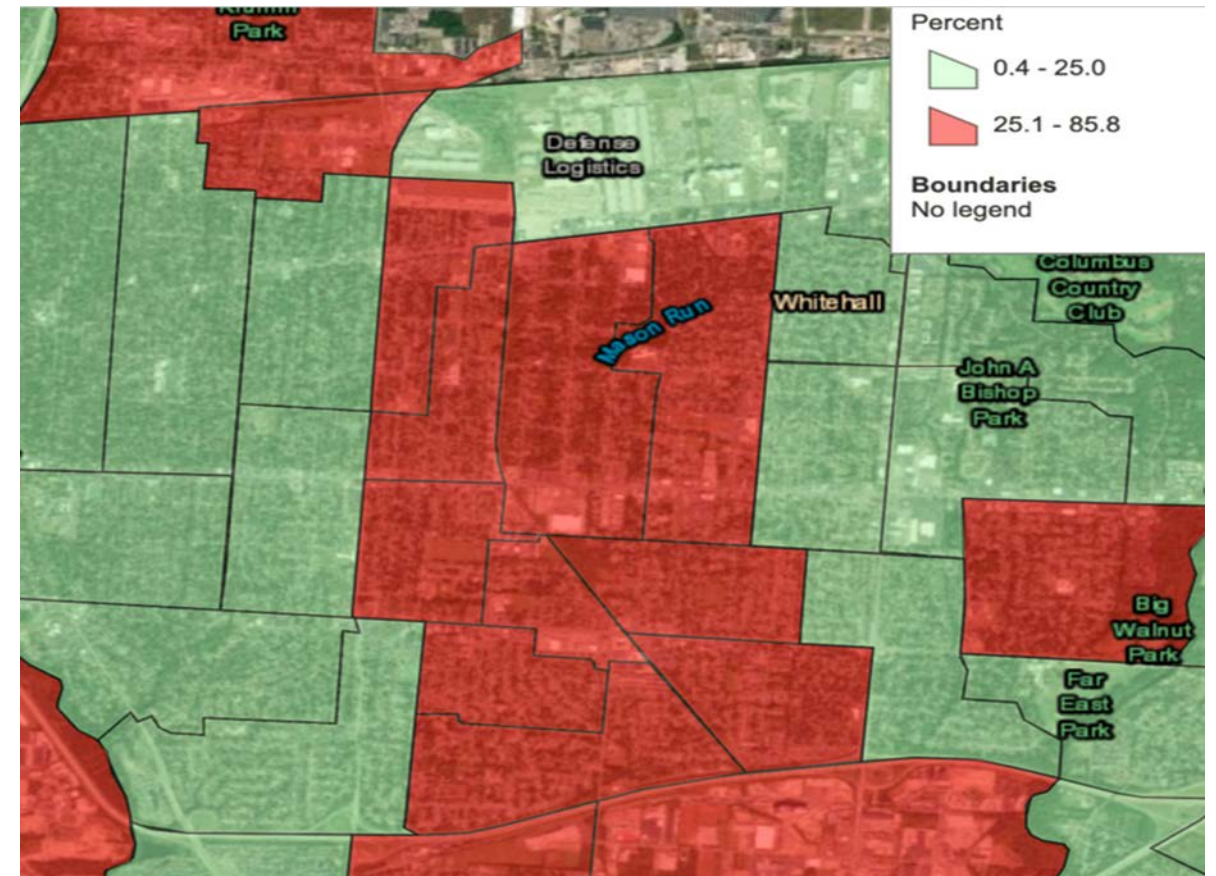



JANCO SWART
EASTON FUTURE VISION FELLOW
Food Forest Project Update



Franklin County
**BOARD OF
COMMISSIONERS**

Layers of the Food Forest

Capas del Bosque de Alimentos

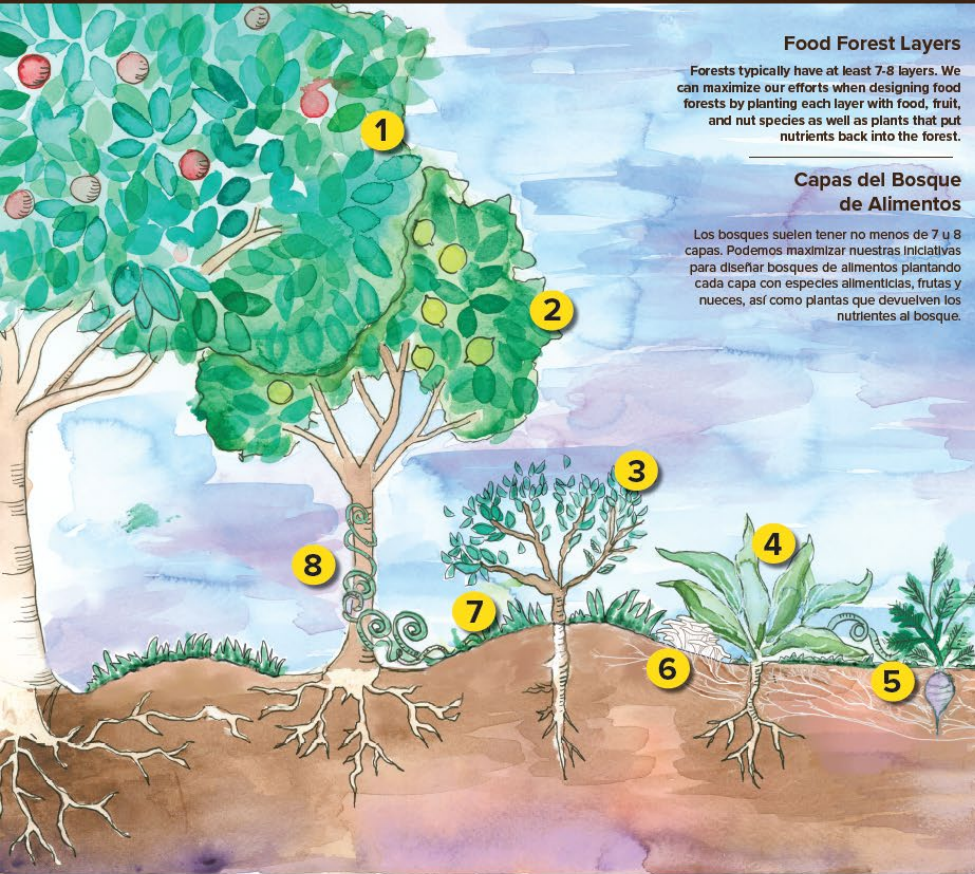

- 1 Canopy Layer**
Tall overstory fruit, nut & other useful trees provide food, shelter & other benefits such as shade, aromas, windbreaks, etc. At this Food Forest you will see large overstory trees such as pecans, oaks and pears among others.
- 2 Understory Layer**
Dwarf and semi-dwarf trees such as loquat, peach, fig and mulberry.
- 3 Shrub Layer**
Flowering, fruiting, wildlife-attracting, and other useful woody plants such as Barbados cherry and elderberry.
- 4 Herbaceous Layer**
Flowers, vegetables and culinary medicinal herbs that tend to die back in the winter and regrow the following year such as comfrey, fennel and an abundance of others.
- 5 Root Layer**
Shallow and deep rooted plants including root vegetables such as onions, turnips, and daikon radishes as well as the roots of all plants. The microorganisms and nutrient exchanges that occur in this important zone are vital to the ecosystem of the soil.
- 6 Fungal Layer**
Fungi can remove toxins from soil, and act as nature's internet! It shuttles information, nutrients, water and antibiotics where they are needed.
- 7 Ground-Cover Layer**
Ground cover is essential for erosion control and weed suppression. This layer protects the soil microorganisms and helps retain moisture.
- 8 Vine Layer**
Vines, such as Passion Flower, will climb up trunks and branches providing food, medicine and habitats.

- 1 La capa de fronda**
Pabellón alto de fruta, nuez y otros árboles útiles proveen comida, refugio y otros beneficios como sombra, aromas, cortavientos, etc. Estos pueden ser grandes pabellones de árboles de pera, nuez pecana, robles y peras.
- 2 La capa de sotobosque**
Árboles enanos y semienanos como níspero, melocotón, higo y morera.
- 3 La capa de arbustos**
Floración, fructificación, atracción de vida silvestre y otras plantas leñosas útiles como la cereza de Barbados y el saúco.
- 4 La capa de herbáceas**
Flores, vegetales y hierbas culinarias que tienden a morir en el invierno y volver a crecer a partir del año siguiente, como la consuelda y el hinojo y una abundancia de otras especies.
- 5 La capa de raíz**
Plantas de raíces superficiales o profundas, como los tubérculos (cebollas, nabos y rábanos blancos), así como las raíces de todas las plantas. Los microorganismos y los intercambios de nutrientes que ocurren en esta importante zona son vitales para el ecosistema del suelo.
- 6 La capa de hongos**
¡Los hongos pueden retirar toxinas del suelo, y actuar como el internet de la naturaleza! Transferieren información, nutrientes, agua y antibióticos hacia donde se necesitan.
- 7 La capa de tierra**
La cobertura del suelo es esencial para el control de la erosión, reprimir las malas hierbas, y proteger los microorganismos del suelo, y ayuda a retener la humedad.
- 8 La capa de vid**
Las vides, como la flor de la Pasión, que crecen en troncos y ramas dando alimento, medicinas y hábitat.

festivalbeach.org

SUCCESSFUL MODELS

Beacon Food Forest

Seattle, WA

Festival Beach Food Forest

Austin, TX

Philadelphia Orchard Project

Philadelphia, PA

Bloomington Community Orchard

Bloomington, IN

Basalt Food Park

Basalt, CO



Festival Beach
FOOD FOREST

FOOD FORESTS REPLICATE AN **EXISTING NATURAL ECOSYSTEM**, WHILE CREATING SPACE FOR COMMUNITIES TO **PARTICIPATE AND LEARN** ABOUT THE ABUNDANCE OF THEIR BIODIVERSE, NATURAL ENVIRONMENT.

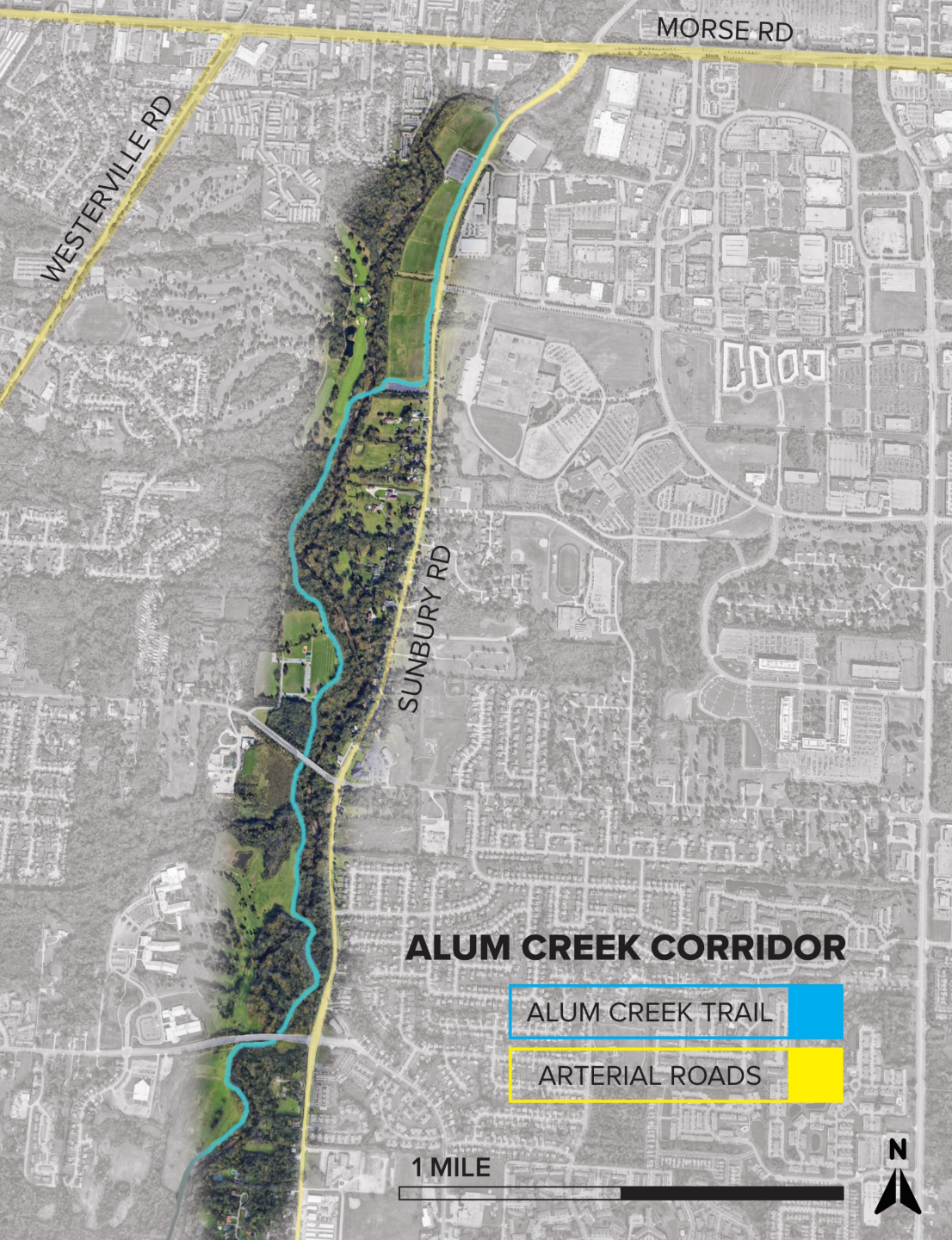

THREE CORE COMPONENTS

Connect **Communities**

The Alum Creek Trail connects several neighborhoods in Northeast Columbus. There is great potential to build on these existing connections to further integrate programs and amenities along the trail.

Promote **Sustainability**

Communities are preparing for a future centered around climate justice. The sites along the Alum Creek Trail can shed light on urban cooling, water regulation, biodiversity, and urban tree canopy coverage.

Empower Through **Education**

Through existing community organizations and educational institutions situated along the trail, there is great potential for public-private partnerships - integrating educational programming centered around sustainability, urban agriculture, and permaculture.



EXISTING COMMUNITY GARDEN,
CURRENTLY IN THE EARLY STAGES OF
CONSTRUCTION AND PLANTING



SITUATED ON EXISTING PUBLIC LAND,
DIRECT TRAIL ACCESS, AND SUFFICIENT
PARKING FOR COMMUNITY EVENTS



SITUATED ON UNDERUTILIZED PUBLIC
LAND, DIRECT TRAIL ACCESS



KIPP Columbus
Garden and Learning Center

A PARTNERSHIP WITH KIPP
COLUMBUS TO PROVIDE
STUDENTS LEARNING
OPPORTUNITIES AND HANDS-ON
EXPERIENCE

CONTACT INFORMATION

Janco Swart

City and Regional Planning Graduate Student
Knowlton School of Architecture, The Ohio State University

Email: swart.52@osu.edu

Phone: (814) 657-3378



CENTRAL OHIO GREENWAYS

Urban Greenway Design Guide



MID-OHIO REGIONAL
MORPC
PLANNING COMMISSION



ACKNOWLEDGEMENTS

Central Ohio Greenways Board:

Letty Schamp, COG Board Chair and Trail Development Working Group Board Member

Laura Ball, COG Trail Development Working Group Chair

The Members of the COG Trail Development Working Group

MORPC:

Kerstin Carr, Director of Planning & Sustainability

Stephen Patchan, Assistant Director of Planning & Sustainability

Melinda Vonstein, Central Ohio Greenways Coordinator

Taylor Axene, Central Ohio Greenways Intern

Jasmine Walker, Central Ohio Greenways Intern

Jordan Petrov, Planning & Sustainability Intern



MID-OHIO REGIONAL
MORPC
PLANNING COMMISSION



Table of Contents

| | |
|---|----|
| Urban Greenway Introduction & Purpose | 4 |
| Urban Greenway Context | 6 |
| Urban Greenway Types | 14 |
| Urban Greenway Design Considerations | 28 |
| References | 42 |

Introduction

The Urban Greenways Design Guide outlines the various and appropriate design recommendations for implementing trails. Appropriate trail design is contextual, factoring in land use, topography, demography, and other relevant considerations. To ensure that appropriate trail design is implemented within Central Ohio, The Central Ohio Greenways Board has developed this Urban Design Greenways Design Guide.

The Central Ohio Greenways (COG) Board serves as a formal committee of the Mid-Ohio Regional Planning Commission's (MORPC) Sustainability Advisory Committee (SAC). Board members represent the public, private, and non-profit sectors. The COG Board's focus is to expand the regional trail system, increase trail accessibility, improve branding and marketing, and establish new public, private, and non-profit partnerships. This focus is reflected in the COG Regional Trail Vision.

The COG Regional Trail Vision features a world-class network of trails easily accessible to every Central Ohioan, and its mission is to increase greenway trail mileage and use of trails for recreation & transportation needs. With Central Ohio being on track to become a region of up to 3 million people by 2050, the region must prepare for an increased demand for walkable neighborhoods, multi-modal transportation options, and economic opportunities. Trails are a critical element of a diverse transportation system & livable communities, and capitalizing on limited opportunities requires regional support and coordination.

In 2018, the COG Board developed a vision to add approximately 500 new trail miles in Central Ohio. New miles will extend existing trails, fill gaps in trail corridors, connect neighborhoods to job centers, and create a truly interconnected network useful for both transportation and recreation. Since then, COG has continued to build support for implementing the Vision through projects such as the 2019 Clarity Report, the 2020 Prioritization Effort, and the 2021 Impact of Trails Study. These projects have set the stage for implementation by identifying a strong regional desire for more trails, and also revealing a clear need to invest in lower income and minority neighborhoods. Urban connections such as east-west connections near roadways as well as linkages from neighborhoods to jobs are needed in Central Ohio to provide a well-connected trail network for all.

The Urban Greenways Design Guide is a resource for local communities and their trail design partners, offering recommendations for envisioning trails in urban spaces that are safe, accessible, beautiful, and inviting.



URBAN GREENWAY CONTEXT

Central Ohio Greenways understands urban greenways to be high quality protected trails that provide transportation and recreation opportunities for all people in urban and suburban environments. They can be located along roadway corridors, along riverfronts, or abandoned corridors. The greenways protect uses from other urban transportation uses such as transit, vehicle, and trains while providing a scenic and comfortable atmosphere. The following greenway examples provide inspirational recommendations for how diverse places can implement greenways in various contexts.

Linear Park



Linear parks are creative ways to introduce greenspace into urban areas by taking advantage of excessive right-of-way or roadway width. They can transform wide roadway corridors into public greenspace useful for active and passive recreational, active transportation, and public space gathering. Linear parks with high quality trails can stitch together small urban parks to create the feel of a large public park. The greenspace surrounding the trail provides protection from pollution, noise, and vehicles while also creating an opportunity for public art, playgrounds and outdoor gatherings.



Kennedy Greenway - Boston, MA



South Waterfront Greenway - Portland, OR



Scioto Mile Greenway - Columbus, OH

Commercial Corridor



A greenway in a commercial setting has the potential to dramatically increase economic development opportunities and property values. The comfortable pedestrian and cyclist environment encourage to travel to shopping destination on bike or foot, reducing the need for parking lots and expansive dedicated motor vehicle space. Protected greenways promote safe active transportation opportunities around and through the corridor and can comfortably connect to transit options.

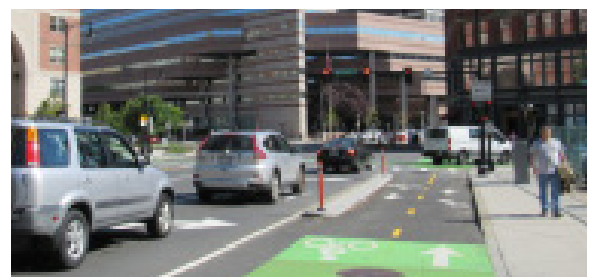

Atlantic Ave Greenway - Boston, MA



Greenway - The Netherlands



Cultural Trail - Indianapolis, IN

Mixed-Use District



Urban greenways in mixed-use areas provide an additional form of transportation to connect areas across communities. Making connections on neighborhood streets offers a safer environment for an urban greenway where road speeds are slower.





Bridge Park - Dublin, OH



Creekside - Gahanna, OH

Residential Neighborhood

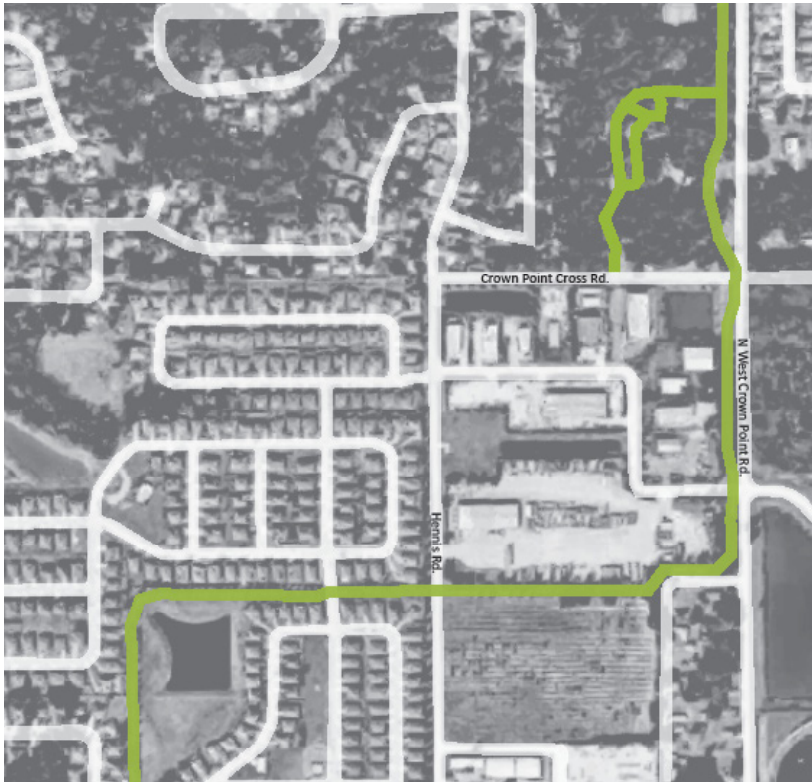

Incorporating urban greenways on residential boulevards provide recreation and transportation opportunities near residential homes. Residential boulevards tend to be wider in their design and ideal to incorporate trail infrastructure.





Olentangy Trail, Columbus, OH



Heritage Trail - Hilliard, OH

URBAN GREENWAY TYPES

Urban greenways are located in urban environments and provide users with safe, typically protected trails, for recreation and transportation needs. The following examples illustrate various greenway facilities types implemented in diverse urban contexts.

Median Greenways

Median greenways are located in the middle of a roadway and are physically separated from vehicle traffic by a barrier, curb, or buffer on either side.

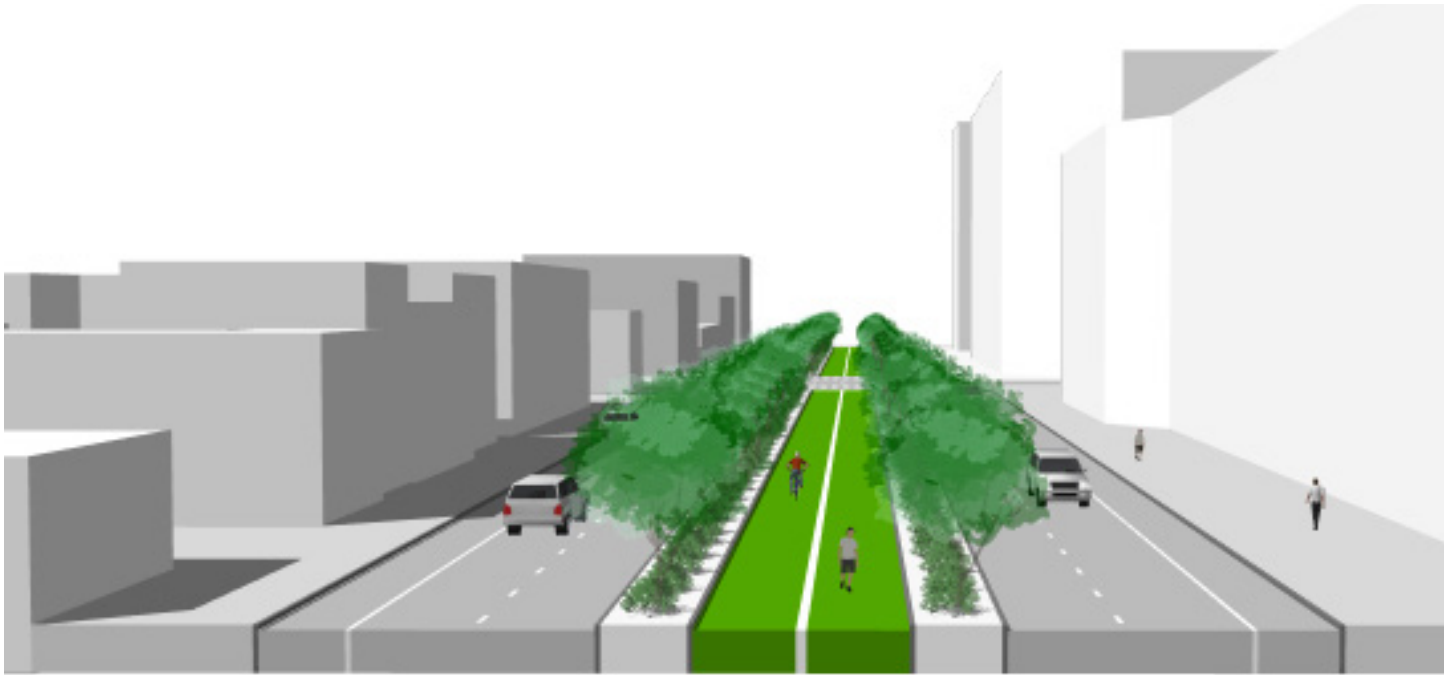

Opportunities

- Replace under utilized center turn lanes
- Serve as a pedestrian refugee island on wide corridors
- Separated uses: Sidewalks for access to businesses; greenway for travel through a corridor.
- Avoid safety concerns associated with unsignalized right vehicle turns
- Free the curb lane for other urban transportation needs such as transit boarding, loading, and parking.

Challenges

- Managing intersection crossings
- Managing turning movements
- Maintaining access to essential driveways from both directions on vehicle travel



Downtown Street

9th Avenue and Delancey St

New York, NY



Shopping District

Spring Garden Street Greenway

Philadelphia, PA



Residential/Mixed-Use Boulevard

W Orange Trail

Winter Garden, FL

Shared Use Path

Shared use paths are physically separated from motorized vehicular traffic by an open space, curb, or barrier and may be used by pedestrians, bicyclists and other non-motorized users.



Opportunities

- Green storm water infrastructure between curb and the greenway may also provide natural scenery for trail user
- May be more cost effective than a traditional concrete sidewalk

Challenges

- Managing trail user conflict
- Managing intersections and crossings



Downtown Street

Indianapolis Cultural Trail
Indianapolis, IN



Commercial Street

Route 347
New York, NY



Neighborhood Street

Murphy Parkway
Powell, OH

Rail Trail

A multi-purpose, public path or paved trail created in place of an inactive railroad corridor. Linear rail corridors provide unique opportunities to convert linear abandoned spaces into trails and parks.

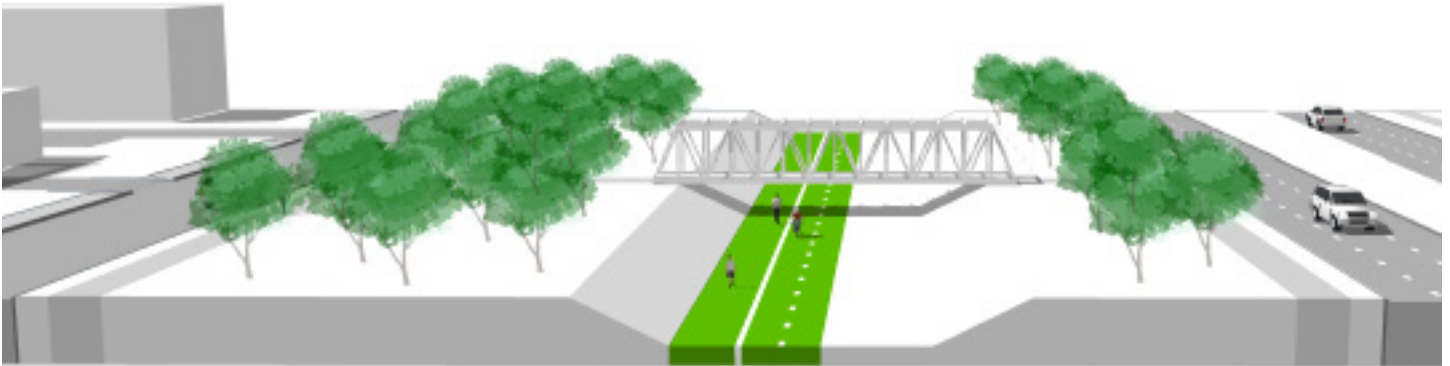

Opportunities

- Revitalization and repurpose abandoned corridor
- Typically, dramatically separated from other transportation
- Scenic linear parks are possible due to wide rights-of-way
- The typically long corridors can connect at the regional, state, and national levels

Challenges

- Maintenance of vegetation and trail areas
- Trail access
- User isolation
- Wayfinding



Downtown Area

Dequindre Cut

Detroit, MI

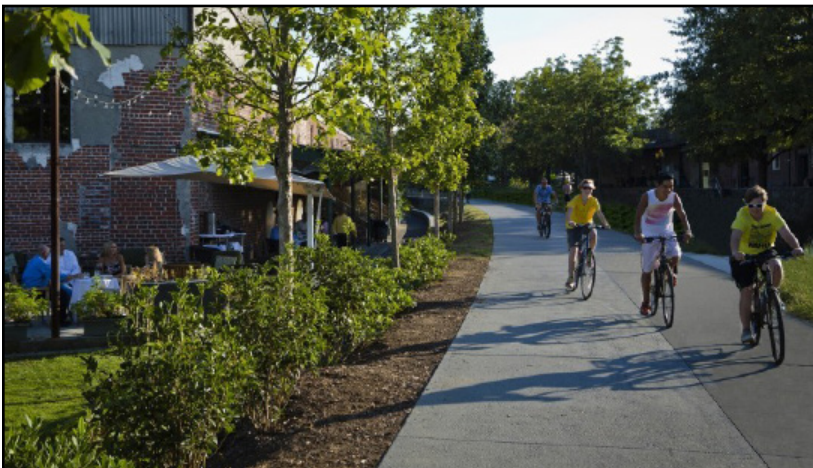

Commercial area

Beltline

Atlanta Georgia



Residential Area

Shepard Rail Trail

Columbus, OH

Rail-with-Trail

A Rail-with-Trail is similar to a rail trail, in that it takes advantage of an existing linear corridor, however a Rail-with-Trail runs parallel to an active commuter or freight rail line. In Central Ohio the Rail-with-Trail intent could also be achieved by building a trail parallel to a fixed route transit line such as a Bus Rapid Transit corridor.

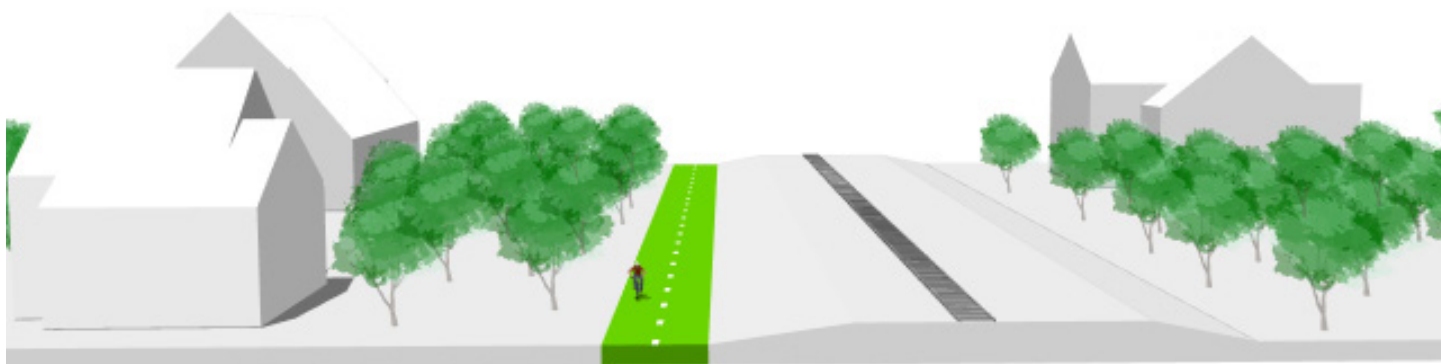

Opportunities

- Activate an under-utilized rail corridor
- Scenic linear parks are possible due to wide rights-of-ways
- Provide comfortable connection to active commuter transit lines
- Provide protection from most other transportation uses
- Connect trails at the regional, state, and national levels

Challenges

- Maintenance of vegetation and trail areas
- Trail access
- User isolation
- Wayfinding
- Protection from rail uses



Downtown Area

2nd Ave Cycle Track
Seattle, WA

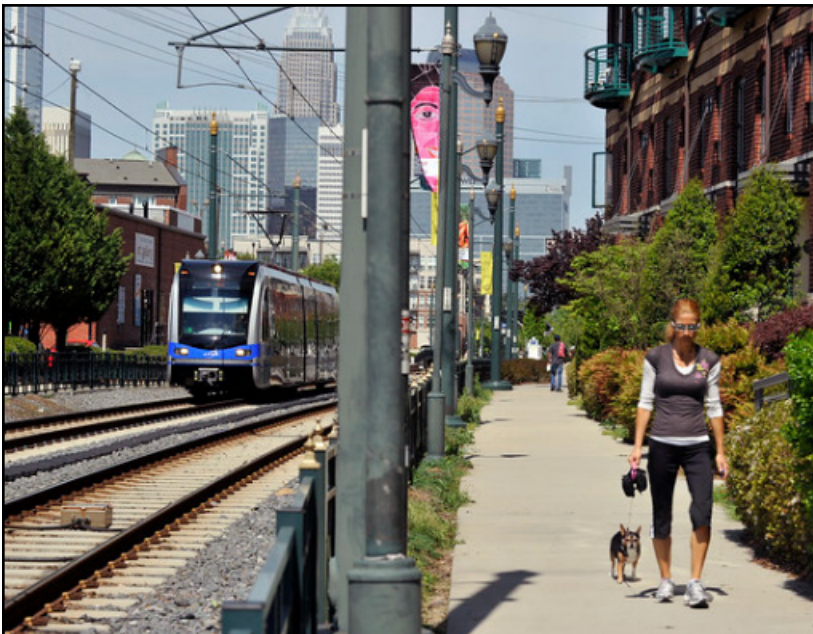

Commercial Area

Charlotte Trolley Trail
Charlotte, NC



Residential Area

Camp Chase Trail
Columbus, OH

Protected Bike Lane

A portion of the roadway that has been designated for cyclists only. Bike lanes enable cyclists to ride at their preferred speed with no interference from traffic conditions. Bike lanes are typically one-way facilities located parallel to the curb. A bike lane used as part of a Central Ohio Greenway trail must offer safe protection from other users. Buffer, barriers, grade changes, another protection may be used. Identification of bike lanes can include color treatments, pavement markings (bicycle stencil or directional arrow), striping, signage, and intersection treatments. **To fulfill the purpose of the greenway, in addition to the bike lane high quality sidewalk or other appropriate pedestrian accommodation must be made.**



Opportunities

- Quick implementation: modify pavement marking and add low cost barriers
- Cost effective
- Reduce vehicle lane widths to encourage lower vehicle speeds
- Prevents trail user conflict

Challenges

- Managing intersections and trail crossings
- Maintenance of the bike lane
- Protection from high speed vehicles
- Accommodating natural and scenic elements
- Managing conflicts within parked car door zones



Downtown Street

Raised bike lane
Cambridge, MA



Commercial St

One-way protected bike lane
New York, NY



Residential

Raised & protected bike lane
Vancouver, BC

Cycle Track

Cycle tracks are physically separated from other uses and run parallel to the roadway. Cycle tracks are typically two-way and can be at street level or elevated. Additional pavement markings such as a bicycle stencil and directional arrow can be used directly on the cycle track to signal travel directions. Typically, the cycle track is a different color from the sidewalk to distinct the various uses and contains a protective barrier protecting users from motorized traffic. **As with bike lanes a sidewalk or other pedestrian facilities must be combined with the cycle track to fulfill the purpose of an urban greenway.**



Opportunities

- Cost effective
- Quick implementation if using existing infrastructure and drainage
- Reduce vehicle lane widths to encourage lower vehicle speeds
- Prevents trail user conflict
- Reduced need to cross vehicle traffic if destinations mostly located on one side of the corridor

Challenges

- Managing bicycle turning movements
- Maintenance of the bike lane
- Protection from high speed vehicles
- Accommodating natural and scenic elements
- Managing conflicts within parked car door zones



Downtown

Contra-flow

Dunsmuir, Vancouver



Commercial

Two-way protected

Charlotte, NC



Residential

3rd St Cycle Track

Columbus, OH

Bike Boulevard

Bike boulevards are shared roadway bike facilities on low-volume, low-speed residential streets on which motorized vehicles yield to cyclists. They leverage traffic calming & reduction strategies, signage & pavement markings, and intersection crossing interventions to discourage through-traffic of motorized vehicles in favor of providing a convenient & comfortable riding experience to cyclists & pedestrians. Bike boulevards go by several different names and vary greatly in terms of their individual design elements, but they all share the common theme of reducing motor vehicle traffic to prioritize active transportation modes. Bike boulevards are an essential component of an effective urban cycling network.



Opportunities

- Prioritizes bike travel
- Can be implemented with non-infrastructural interventions
- Serve as trail connectors through neighborhoods
- Utilize signage & boulevard names to formalize bike routes

Challenges

- Constrained to low-traffic, residential streets
- Managing intersections with major arterials
- Traffic calming interventions may be needed
- Enforcement of low speed limits



Residential

Signage Enhancements

Portland, OR



Residential

Traffic Calming

Tuscon, AZ



Residential

Olentangy Trail Connector

Columbus, OH

DESIGN CONSIDERATIONS

The following considerations are intended to illustrate typical urban greenway concerns and infrastructure options that has been used locally and across the world to solve the common concerns.

Conflict Zones

Trail Crossings



Refuge Islands

Summit St., Columbus, OH

The minimum width of a refuge island that accommodates bikes, strollers, etc. and fully protects pedestrians is 6-ft, though 8-10 feet is preferred. That said, narrower islands are preferable to nothing in certain contexts.

[More info](#)



Rectangular Rapid Flashing Beacon

St. Petersburg, FL

The unique stutter flashes of RRFBs elicits an enhanced response from drivers at high-volume pedestrian and/or cyclist crossings where driver compliance is low, and if powered via a solar panel, RRFBs have very low maintenance demand.

[More info](#)



Colored Pavement Markings

Long Beach, CA

Colored pavement painted the standard green with reflective markings and skid-resistant surfaces most effectively increase road-adjacent bike lane visibility and reinforce priority to bicyclists in conflict areas.

[More info](#)



Tunnels

Mill Creek MetroParks Trail Link
Austintown, OH

The Mill Creek bikeway tunnel is a 300-foot long illuminated passage that connects the MetroParks trail underneath I-76. It cost \$2.75 million to both remove the previous bridge connector and construct the tunnel.

[More info](#)

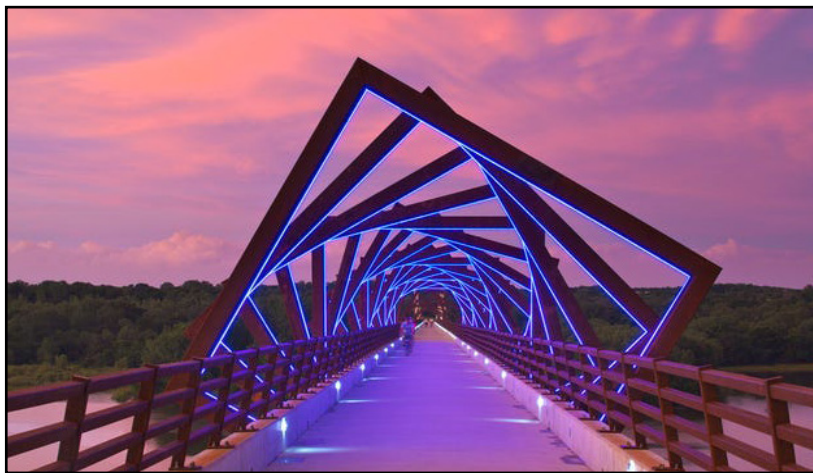

Bridges

High Trestle Trail Bridge, Madrid, IA

A successful trail bridge will have railings of no less than 42 inches, an approach that's wider than the width of the trail to avoid bottlenecks, unobstructed sight lines, and a memorable design that's mindful of the local context and history.

[More info](#)

Intersections



Bicycle signal

Salt Lake City, UT

Bicycle signals better inform bicyclists about how to enter intersections safely & legally compared to pedestrian signals, especially where separated bike lanes join roads, bike movements are contra-flow, or high bike volumes necessitate leading cyclist intervals or "all-bike" signal phases.

[More info](#)



Roundabouts

New Albany, OH

Roundabouts do not accommodate bike lanes and often increase difficulty for bicyclists and pedestrians, but where they exist, vehicle speeds should be managed to allow experienced riders to safely share the road, and ramps to pedestrian crosswalks should be installed to allow less experienced riders to easily dismount and cross the roundabout.

[More info](#)



Curb Extensions

Kansas City, MO

Curb extensions narrow the roadway to slow vehicle speeds and turns, shorten pedestrian crossing distances and increase their visibility, increase available space for street furniture and transit stops, and enhance the multi-modality of the roadway in general.

[More info](#)

Driveways



Trail Priority Driveway Crossings

Yarra, Melbourne, Australia

Where possible, trail users should be given priority at trail-roadway intersections to keep vehicle speeds low and minimize stop-and-start instances for bicyclists.

Transit



Bus Bulbs

Summit St

Columbus, OH

Bus bulbs should have a minimum length of one bus-length, with a width of at least 6-ft. These allow buses to stop and board passengers without needing to leave and then re-enter the travel lane, ensuring faster and more reliable transit movement.

[More info](#)



Shared Bus/Bike Lane

Boston, MA

Shared bus/bike lanes are low-comfort bike facilities, so they should only be implemented on low-speed (< 20mph) and low bus-volume streets, as well as streets where no space is available for dedicated bikeways.

[More info](#)



Floating Transit Stop

Seattle, WA

Like bus bulbs, floating transit stops allow buses to board passengers without leaving the travel lane, but they're also separated from the sidewalk by a dedicated bikeway, eliminating conflicts between bicyclists and transit vehicles at stops.

[More info](#)

Buffers and Barriers

Sound Buffers



Sound Wall

Scottsdale, AZ

Sound walls must be tall enough to fully block the line of sight to adjacent noise sources in order to force sound waves above or around the wall, allowing the wall to provide a perceivable noise reduction.

[More info](#)



Street Tree Buffers

Brooklyn, NY

For vegetation to obstruct noise, it must be dense enough to be visually impenetrable. Though street tree buffers are rarely so dense, the tree canopy, visual relief, and restorative feel they provide are highly valuable benefits.

Scenic Visual Buffers

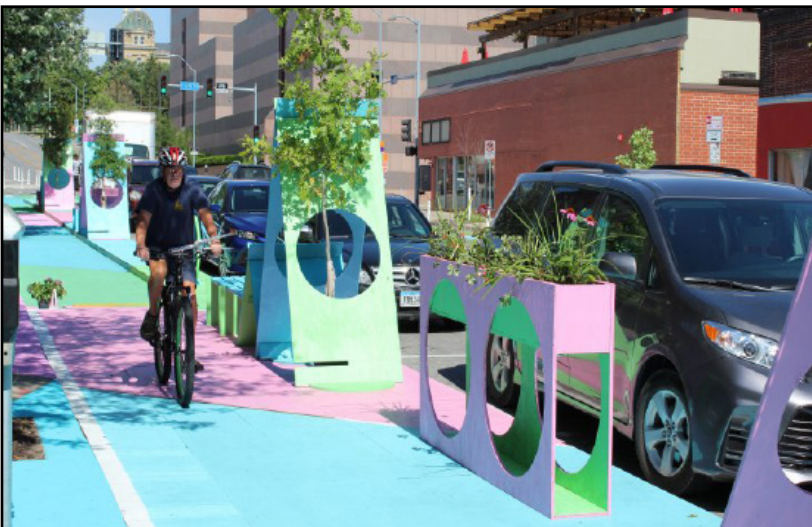

Parklet

Des Moines, IA

Parklets convert curbside areas into community seating & gathering spaces. They should be at least 6-ft wide with vertically visible barriers between them and vehicle travel, with a flush transition with the sidewalk and lack of obstruction of stormwater runoff.

[More info](#)

Safety Barriers



Car Parking - Door Zones

Oakland, CA

“Dooring” accounts for 12-27% of all urban car-bike collisions, making it a very common crash type. Door zones should provide at least 4 feet of separation between cyclists and parked cars.

[More info](#)



Concrete Barriers

Salt Lake City, UT

Low-lying concrete barriers should be paired with vertical elements, like flex posts, to visually alert their presence to motorists and avoid collisions between vehicles and barriers.

[More info](#)



Landscaped Barriers

Coral Gables, FL

Landscaped buffers or planter boxes physically and visually separate bike lanes from travel lanes, as well as provide aesthetic value and potential stormwater capture benefits.



Space Buffers

Austin, TX

Buffers should be at least 18 inches wide, with those 3-feet or wider marked with interior diagonal cross hatching or chevrons to discourage occupying the space. That said, the buffer is considered part of the bike lane, where bicyclists can pass or avoid door zones.

[More info](#)

Utilitarian Amenities

Bike Storage / Repair



Bike Depot

Westerville, OH

The Westerville Bike Depot sits in Hanby Park along the Ohio-to-Erie trail. Here, trail users can find water fountains, bike racks, restrooms, lockers, picnic area, and a fireplace. With intermodal connections, the depot can serve both as a restful stopping point and a connector to the surrounding area.

[More info](#)



Covered Bike Parking

Portland, OR

Bike shelters provide some protection from rain and the sun, especially when outfitted with green roofs. With the addition of maintenance stations or information panels, these amenities can increase awareness of and support for active transportation.

[More info](#)



Intermodal Bike Storage

Washington, DC

Intermodal bike stations can provide both long- & short-term storage, and when located within 50-feet of a transit stop or station, they can remove the need to use bus racks and readily facilitate modal shifts.

[More info](#)

Signage



Urban Street Wayfinding

Winona, MN

Wayfinding makes the urban landscape legible, helping people to interpret their surroundings and orient themselves directionally. Accessible methods incorporate multi-sensory feedback to reach travelers of all abilities.

[More info](#)



Safety Wayfinding

Los Angeles, CA

Wayfinding also guides & directs people through the physical environment, ensuring that conflict points between travelers in different modes are minimized, and giving users a sense of well-being, safety, & security.

[More info](#)



Donor/Partners Recognition Signage

Durham, NC

Recognition signage, when designed creatively & uniquely, can attract travelers and even add to the aesthetic of the trail. When paired with historical or nature-related information, it can serve as a restful & interesting stopping point.

[More info](#)

Lighting



Solar-Powered Lighting

Whittier, CA

Given that fatal bike accidents are more likely to occur in dark conditions, lighting trails & bikeways is a key step to preventing collisions & enhancing the security of users. Solar-powered lighting is ecologically-friendly and requires little maintenance.

[More info](#)

Public Facilities



Public Restrooms

Austin, TX

Regular public restrooms along greenways are more than an amenity -- they are a necessity for trail planning & infrastructure that is inclusive of those with all digestive conditions and thus accessible to people of all ages & abilities.

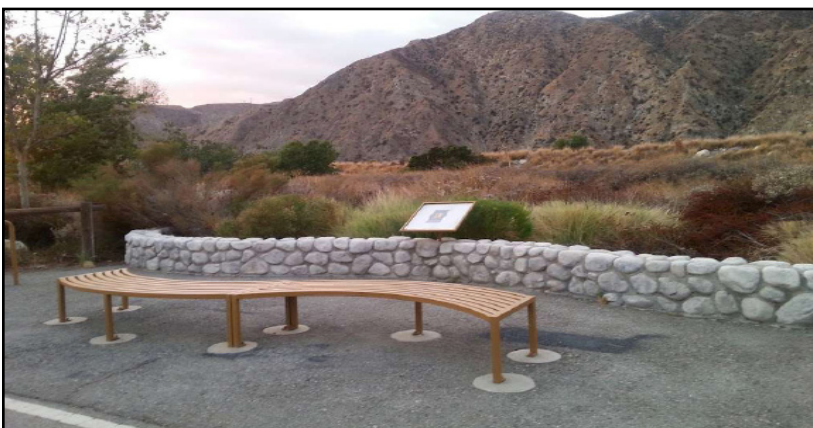

Rest Areas

Azusa, CA

Rest areas along trails should provide seating, like benches and tables; bike parking; water fountains; and other restorative amenities. They should also incorporate informational signage and locate near a scenic vista.

Natural, Scenic, & Comfort Amenities

Scenic Amenities



Riverfronts

Batelle Riverfront Park, Columbus, OH

Riverfront parks are dynamic greenspaces that can offer picnic-style seating areas, tables, scenic views, blueway entrances, and multi-use paths winding along flood-prone river-banks, unlocking space that's otherwise undevelopable.



Planter Boxes

Cannon Cycle Track, Hamilton, Ontario

Planter boxes provide bike lanes with more protection than flex posts, and can also offer aesthetic and ecological benefits as well. However, care should be taken to ensure they're anchored to the ground and not conflicting with street-parking.

[More info](#)

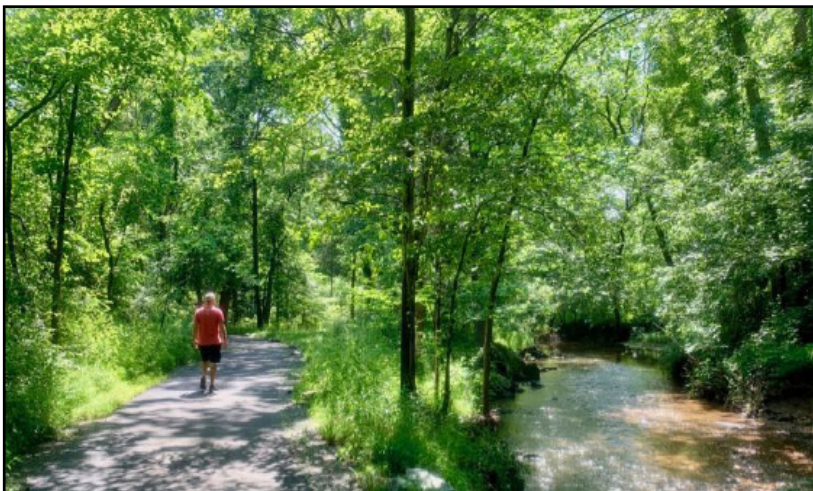

Vegetation

Fairfax, VA

Vegetation must be sufficiently dense so as to be visually impenetrable in order to provide a perceivable level of noise reduction from nearby sources. Trail vegetation can also result from natural habitat restoration projects.

Green Storm Water Management



Bioswales

Indianapolis Cultural Trail, Indianapolis, IN

Bioswales are a linear type of rain garden well-suited for the narrow space between the sidewalk and curb. They're vegetated, mulched, or xeriscaped channels that slow, infiltrate, and filter stormwater flows as they move them from one place to another.

[More info](#)

Public Art



Murals

Beltline Greenway, Atlanta, GA

Murals and public art are invaluable forms of creative placemaking that imbue focal points along trails with a sense of definition and identity. They can express the area's culture, heritage, or history, or simply add color and variety to the visual environment.



Sculptures

Kennedy Greenway, Boston, MA

Sculpture trails serve as open-air, active art galleries. The trail or multi-use path acts as guides leading users from sculpture to sculpture, blending nature with structural art.

Benches / Rest Areas



Scenic Seating

Black Hills, SD

Rest area seating is well-suited for clearings across from scenic views generated from topographical variety, gatherings of wildlife, or lush forests.



Rest Area

British Columbia, Canada

Rest areas are necessary components of a trail system that aims to be accessible and inclusive for people of all ages & abilities.

Education



Interpretive Signage

Platte River Greenway, Denver, CO

Interpretive signage is a form of storytelling, expressing themes of history, environment, or culture. Interpretive signs should visually stimulate visitors' interest, telling a sequenced story as they lead users from one story to the next.

[More info](#)

Maintenance



Snow Clearing

Columbus, OH

Research has shown that people continue to walk & bike during winter months, provided that trails are cleared for them to do so. As such, pre-treating paths or trails with anti-icing mixtures and clearing snow can unlock trails during winter months.

[More info](#)



Trail Alerts

Redding, CA

Trail alerts warn users about incoming topographical changes, like steep hills or sharp turns. They also inform users about codes or regulations that govern the trail.



Trail Counters

Madison, WI

Trail counters are highly-sophisticated technology capable of detecting and counting trail users that pass by. They are invaluable tools for understanding trail volumes and maximizing information when seeking resources for trail infrastructure and improvements.



References

- Active Transportation Alliance. (n.d.). Avoid the Door Zone. Retrieved from: <https://activetrans.org/resources/bike-to-work/avoid-the-door-zone>
- Alta Planning and Design. (2014). Palo Alto Bicycle Boulevards Feasibility and Design. Retrieved from: <https://altaplanning.com/projects/palo-alto-bicycle-boulevards-feasibility/>
- Alta Planning and Design. Small Town and Rural Design Guide. Retrieved from: <http://ruraldesignguide.com/physically-separated/shared-use-path>
- Alta Planning and Design. (2002). Rails-with-Trails: Lessons Learned. USDOT. Retrieved from: <https://altaplanning.com/wp-content/uploads/railswithtrails-document.pdf>
- American Trails. (n.d.). Photo Database. Retrieved from: <https://www.americantrails.org/photos/sign-warning-sacramento-river-redding3-jpg>
- Athens-Clarke County. (2019). Trails and Open Space. Retrieved from: <https://www.accgov.com/532/Trails-and-Open-Space>
- Bike Madison. (n.d.). Visual Bike Counter. Retrieved from: <https://www.cityofmadison.com/bikeMadison/planning/visual-bikecounter.cfm>
- Bike Portland. (2019). \$6M Project Brings New Neighborhood Greenway, Pedestrian Signals, Sidewalks and Curb Ramps to East Portland and SE Division. Retrieved from: <https://bikeportland.org/2019/06/06/6m-project-brings-new-neighborhood-greenway-pedestrian-signals-sidewalks-and-curb-ramps-to-east-portland-and-se-division-300917>
- Black Hills Biking & More. (2018, June 24). Mickelson Trail Day 2/Hill City-Edgemont. Retrieved from: <https://www.blackhillshikingbikingandmore.com/new-blog-2/2018/6/23/mickelson-trail-day-2hill-city-edgemont>
- Bloomberg Philanthropies. (2020, November 20). Follow the Data Podcast: Making Streets Safer with Asphalt Art. Retrieved from: <https://www.bloomberg.org/blog/follow-the-data-podcast-making-streets-safer-with-asphalt-art/>
- Bonjukian, S. (2015, April 17). New Protected Bike Lanes Coming to Northeast Seattle. *The Urbanist*. Retrieved from: <https://www.theurbanist.org/2015/04/17/new-protected-bike-lanes-coming-to-northeast-seattle/>
- BrightView. (2019). BrightView Continues to Enhance Boston's Rose Kennedy Greenway. Retrieved from: <https://www.brightview.com/resources/news/brightview-continues-enhance-boston%27s-rose-kennedy-greenway>
- California State Parks, Statewide Trails Section. (2018, July 1). Educating trail users: advice for planning interpretive trail signs and exhibits. *American Trails*. Retrieved from: <https://www.americantrails.org/resources/educating-trail-users-advice-for-planning-interpretive-trail-signs-and-exhibits>
- Central Seattle Greenways. (2019). Pike/Pine Protected Bike Lanes: Outreach and Recommendations. Retrieved from: <http://centralseattlegreenways.com/>
- City of Columbus. (n.d.). Bicycle Parking. Retrieved from: <https://www.columbus.gov/publicservice/bicycle-program/Bicycle-Parking/>
- City of San Antonio. (2019). Curb Extensions: Chicanes. Retrieved from: <https://www.sanantonio.gov/TCI/FAQs/Traffic/Traffic-Calming/Chicanes-Extensions>

- City of Seattle. (2017). Seattle Right-of-Way Improvements Manual: Parklets. Retrieved from: <https://streetsillustrated.seattle.gov/urban-design/public-space/parklets/>
- City News Source. (2019). Greenway Extension in Design Stages. Retrieved from: <https://cityofgastonia.news/2019/02/greenway-extension-in-design-stages/>
- City of Portland. (2019). Title 33, Planning and Zoning: 33.440 Greenway Overlay Zones. Retrieved from: <https://www.portlandoregon.gov/bps/article/53351>
- City of Hilliard. (2017). Hilliard Roundabout Study – Open House. Retrieved from: <https://hilliardohio.gov/wp-content/uploads/2017/04/Hilliard-Roundabout-Study-Open-House-Flyer.pdf>
- Commonwealth of Massachusetts. (2019). Southern New England Trunkline Trail (SNETT) and Blackstone River Greenway Projects. Retrieved from: <https://www.mass.gov/service-details/southern-new-england-trunkline-trail-snett-and-blackstone-river-greenway-projects>
- Crain's Detroit Business. (2019). Greenways to Shared Streets: Detroit to Revamp 7 Business Corridors Starting This Spring. Retrieved from: <https://www.crainsdetroit.com/economic-development/greenways-shared-streets-detroit-revamp-7-business-corridors-starting-spring>
- Cycle 905.Blogspot. (2014). Shawn's Bicycle Adventures: Indianapolis Cultural Trail. Retrieved from: <http://cycle905.blogspot.com/2014/08/indianapolis-cultural-trail-good-bad.html>
- Dill, J. (2019, June 27). A case for bike boulevards. Retrieved from: <https://jenniferdill.net/2019/06/27/a-case-for-bike-boulevards/>
- Downtown Indy. (2019). Chatham Arch and Mass Ave. Retrieved from: <https://www.downtownindy.org/neighborhoods/chatham-arch-and-mass-ave/>
- Energy Times. (2015). Copenhagen's Green Wave for Bikes. Retrieved from: <https://www.theenergytimes.com/new-energy-customer/copenhagens-green-wave-bikes>
- Environment LA Sanitation. (2019). Watershed Protection. Retrieved from: https://www.lacitysan.org/san/faces/home/portal/s-lsh-wwd/s-lsh-wwd-wp?_afLoop=11205493985246866&_afWindowMode=0&_afWindowId=null&_adf.ctrl-state=bkcbc1er2_222#!%40%40%3F_afWindowId%3Dnull%26_afLoop%3D11205493985246866%26_afWindowMode%3D0%26_adf.ctrl-state%3Dbkcbc1er2_226
- Flickr. (2010). Dunsmuir Street Bike Lane in Downtown Vancouver Opens on June 15, 2010. Retrieved from: <https://www.flickr.com/photos/rayvaneng/4705070356/in/photostream/>
- Florida Department of Transportation. (2020). Greenways and Trails_Doug Alderson-West Orange Trail Winter Garden. Retrieved from: <https://floridadep.gov/files/greenways-and-trailsdoug-alderson-west-orange-trail-winter-garden-doug-aldersonjpg>
- Fun in Fairfax VA. (n.d.). Sugarland Run Hike on a Streamside Trail in Northern VA. Retrieved from: <https://www.funinfairfaxva.com/sugarland-run-hike-northern-va/>
- Gannon, D. (2017, August 1). In 1894, the first bike lane in America was built on Brooklyn's Ocean Parkway. 6sqft. Retrieved from: <https://www.6sqft.com/in-1894-the-first-bike-lane-in-america-was-built-on-brooklyns-ocean-parkway/>
- Gables Greenways. (n.d.). The Options. Retrieved from: <https://www.gablesgreenways.com/the-options>
- Greater, Greater Washington. (2019). Arlington Tests the Future of Protected Bikeways. Retrieved from: <https://ggwash.org/view/71253/arlington-tests-the-future-of-protected-bikeways>

Great Rivers Greenway. (2018). Great Rivers Greenway: Exterior Sign Design Standards. Retrieved from: <http://greatriv-ersgreenway.org/wp-content/uploads/2018/12/Great-Rivers-Greenway-Exterior-Sign-Design-Standards.pdf>

Government Technology. (2015). Redesigning Roads: Taking a Look at the 'Complete Streets' Movement. Retrieved from: <https://www.govtech.com/fs/Redesigning-Roads-Taking-a-Look-at-the-Complete-Streets-Movement.html>

Hawthorne, N. (2021, April 11). Tunnel of Fun: Bikers zip through new passage in Austintown. *The Vindicator*. Retrieved from: <https://www.vindy.com/news/local-news/2021/04/tunnel-of-fun/>

Huntco Site Furnishings. (2019). Deluxe Public Work Stand + Tools. Retrieved from: <https://huntco.com/deluxe-public-work-stand>

Howard Stein Hudson. (n.d.). Connect Historic Boston. Retrieved from: <https://www.hshassoc.com/our-work/municipali-ties/connect-historic-boston-complete-street-design/>

Indiana Trails. (2019). Monon Trail Sheridan. Retrieved from: <https://www.indianatrails.com/monon-trail-sheridan>

IUPUI. (2019). Indianapolis Cultural Trail. Retrieved from: <https://he.cecollaboratory.com/collaboratory/F27JCV0D2/organizations/741860b6-2f40-47ff-5430-4fca68228286>

Interface Studio. (2014). Spring Garden Greenway. Retrieved from: <http://interface-studio.com/projects/spring-garden-greenway>

King, L. (n.d.). Donor Recognition. Coroflot. Retrieved from: <https://www.coroflot.com/laurakingdesign/donor-recognition>

Litt, S. (2013, May 18). The new Indianapolis Cultural Trail is a masterpiece of bike-friendly design Cleveland should emulate. Retrieved from: https://www.cleveland.com/architecture/2013/05/the_new_indianapolis_cultural.html

MacDonald, S. (2019, September 19). Interpretive Signs and Displays Along Trails. American Trails. Retrieved from: <https://www.americantrails.org/resources/interpretive-signs-and-displays-along-trails>

Macy Industries. (2018). Macy Industries on Boston's Rose Kennedy Greenway. Retrieved from: <https://macyindustries.com/macy-industries-on-bostons-rose-kennedy-greenway/>

Maus, J. (2012, August 15). New path makes key connection for bike boulevard in north Portland. Bike Portland. Retrieved from: <https://bikeportland.org/tag/bike-boulevards>

MVR Landscape Garden. (2017). NYC Urban Forest Street Trees: Urban Horticulture NY 9A Highway Reconstruction Landscape. Retrieved from: http://mvrlandscapegarden.com/Portfolio/Project_Types/Transportation/9A_NYC_Street_Tree_Urban_Hort.html

NACTO. (n.d.). Urban Bikeway Design Guide: Active Warning Beacon for Bike Route at Unsignalized Intersection. Retrieved from: <https://nacto.org/publication/urban-bikeway-design-guide/bicycle-signals/active-warning-beacon-for-bike-route-at-unsignalized-intersection/>

NACTO. (n.d.). Urban Bikeway Design Guide: Colored Bike Facilities. Retrieved from: <https://nacto.org/publication/urban-bikeway-design-guide/bikeway-signing-marking/colored-bike-facilities/>

NACTO. (2014). Urban Bikeway Design Guide: Conventional Bike Lanes; Raised Cycle Tracks; One-Way Protected Cycle Tracks. Retrieved from: <https://nacto.org/publication/urban-bikeway-design-guide/bike-lanes/conventional-bike-lanes/>

NACTO. (n.d.). Urban Bikeway Design Guide: Bicycle Boulevards. Retrieved from: <https://nacto.org/publication/urban->

NACTO. (n.d.). Urban Bikeway Design Guide: Bicycle Boulevards - Signs and Pavement Markings. Retrieved from: <https://nacto.org/publication/urban-bikeway-design-guide/bicycle-boulevards/signs-and-pavement-markings/>

NACTO. (n.d.). Urban Bikeway Design Guide: Bicycle Signal Heads. Retrieved from: <https://nacto.org/publication/urban-bikeway-design-guide/bicycle-signals/bicycle-signal-heads/>

NACTO. (n.d.). Urban Bikeway Design Guide: Buffered Bike Lanes. Retrieved from: <https://nacto.org/publication/urban-bikeway-design-guide/bike-lanes/buffered-bike-lanes/>

NACTO. (n.d.). Urban Bikeway Design Guide: Major Street Crossings. Retrieved from: <https://nacto.org/publication/urban-bikeway-design-guide/bicycle-boulevards/major-street-crossing/>

NACTO. (n.d.). Urban Bikeway Design Guide: Shared Lane Markings. Retrieved from: <https://nacto.org/publication/urban-bikeway-design-guide/bikeway-signing-marking/shared-lane-markings/>

NACTO. (2013). Urban Street Design Guide: Bus Bulbs. Retrieved from: <https://nacto.org/publication/urban-street-design-guide/street-design-elements/curb-extensions/bus-bulbs/>

NACTO. (2013). Urban Street Design Guide: Contra-Flow Bus Lanes. Retrieved from: <https://nacto.org/publication/urban-street-design-guide/street-design-elements/transit-streets/contra-flow-bus-lanes/>

NACTO. (n.d.). Urban Street Design Guide: Curb Extensions. Retrieved from: <https://nacto.org/publication/urban-street-design-guide/street-design-elements/curb-extensions/>

NACTO. (2013). Urban Street Design Guide: Flow-Through Planters. Retrieved from: <https://nacto.org/publication/urban-street-design-guide/street-design-elements/stormwater-management/flow-through-planters/>

NACTO. (n.d.). Urban Street Design Guide: Parklets. Retrieved from: <https://nacto.org/publication/urban-street-design-guide/interim-design-strategies/parklets/>

NACTO. (n.d.). Urban Street Design Guide: Pedestrian Safety Islands. Retrieved from: <https://nacto.org/publication/urban-street-design-guide/intersection-design-elements/crosswalks-and-crossings/pedestrian-safety-islands/>

NACTO. (2013). Urban Street Design Guide: Speed Table. Retrieved from: <https://nacto.org/publication/urban-street-design-guide/street-design-elements/vertical-speed-control-elements/speed-table/>

NACTO. (n.d.). Transit Street Design Guide: Bike Parking. Retrieved from: <https://nacto.org/publication/transit-street-design-guide/station-stop-elements/stop-elements/bike-parking/>

NACTO. (n.d.). Transit Street Design Guide: Shared Bus-Bike Lane. Retrieved from: <https://nacto.org/publication/transit-street-design-guide/transit-lanes-transitways/transit-lanes/shared-bus-bike-lane/>

NACTO. (n.d.) Transit Street Design Guide: Side Boarding Island Stop. Retrieved from: <https://nacto.org/publication/transit-street-design-guide/stations-stops/stop-configurations/side-boarding-island-stop/>

NYDOT. (2013). NY Route 347: DB Contract Documents, Part 7, Engineering Data. Retrieved from: <https://www.dot.ny.gov/main/business-center/designbuildproject1/repository/NY%20347%20-%20Part%207%20-%20Engineering%20Data%20FINAL%2020130117.pdf>

Nuvo. (2016). Eight New Art Installations Along the Indianapolis Cultural Trail. Retrieved from: https://www.nuvo.net/beer-buzz/eight-new-art-installations-along-the-indianapolis-cultural-trail/article_a2435bf5-7905-5361-b895-0cc6d1b7219b.html

ODOT. (2020, July 12). Frequently Asked Questions About Noise Barriers. Retrieved from: <https://www.transportation.ohio.gov/wps/portal/gov/odot/programs/noise/resources/faqs-new>

Packer, R. (2020, February 19). Planter Boxes in South Seattle Bike Lane Removed After Complaints. *The Urbanist*. Retrieved from: <https://www.theurbanist.org/2020/02/19/planter-boxes-in-south-seattle-bike-lane-removed-after-complaints/>

PedBikeSafe. (n.d.). Roundabouts. *US Federal Highway Administration*. Retrieved from: http://pedbikesafe.org/BIKE-SAFE/countermeasures_detail.cfm?CM_NUM=17

People for Bikes. (2016). Charlotte's protected Bike Lane Vote Shows the Southeast's New Biking Rivalry. Retrieved from: <https://peopleforbikes.org/blog/charlottes-protected-bike-lane-vote-shows-the-southeasts-new-biking-rivalry/>

Pennsylvania Environmental Council. (2013). The Reimagined Spring Garden Street Greenway. Retrieved from: <https://pecpa.org/wp-content/uploads/Reimagined-Spring-Garden-Street-Greenway.pdf>

Pervious Pavement. (2011). Applications Pervious Paths. Retrieved from: <https://www.perviouspavement.org/applications/paths.html>

Prinz, R. (2013, July 2). Avoid the "Door Zone". Bike East Bay. Retrieved from: <https://bikeeastbay.org/doored>

Raise the Hammer. (2016). Eyes on the Street: Herkimer Bike Lanes and Cannon Planter Boxes. Retrieved from: https://www.raisethehammer.org/article/2984/eyes_on_the_street:_herkimer_bike_lanes_and_cannon_planter_boxes

Rails to Trails Conservancy. (n.d.). Bridges. Retrieved from: <https://www.railstotrails.org/build-trails/trail-building-toolbox/design/bridges/>

Rails to Trails Conservancy. (n.d.). Lighting. Retrieved from: <https://www.railstotrails.org/build-trails/trail-building-toolbox/design/lighting/>

Rails to Trails Conservancy. (2015). Minnesota's Midtown Greenway. Retrieved from: <https://www.railstotrails.org/trail-blog/2015/october/16/minnesota-s-midtown-greenway/>

Rails to Trail Conservancy. (n.d.). Signage and Surface Markings. Retrieved from: <https://www.railstotrails.org/build-trails/trail-building-toolbox/design/signage-and-surface-markings/>

Relax Ireland. (2018). The Waterford Greenway. Retrieved from: <https://www.relaxireland.com/the-waterford-greenway/>

Restreets. (n.d.). Wayfinding. Retrieved from: <https://www.restreets.org/wayfinding>

Rubberway. (2019). Porous Rubber Pavements-Rubber Trails. Retrieved from: <https://www.rubberway.com/rubber-trails>

Schijndel. (2014). Reconstructie N617 's-Hertogenbosch - Sint-Michielsgestel – infobijeenkomst over o.a. grootschalige afsluitingen. Retrieved from: <https://www.tvschijndel.nl/8754-reconstructie-n617-s-hertogenbosch-sint-michielsgestel-grootschalige-afsluitingen-in-augustus-3>

Schimek, P. (2018, August 29). Where Bike Lane Design Collides with Savvy Cycling. *Cycling Savvy*. Retrieved from: <https://cyclingsavvy.org/2018/08/bike-lanes-dooring/>

Seattle Right-of-Way Improvements Manual. (2017). 3.10 Transit: Stop Configurations. Retrieved from: <https://streetsillustrated.seattle.gov/design-standards/transit/>

SEGD. (n.d.). What is Wayfinding? Retrieved from: <https://segd.org/what-wayfinding>

Smith Group. (n.d.). Dequindre Cut Greenway. Retrieved from: <https://www.smithgroup.com/projects/dequindre-cut-greenway>

Spacing Vancouver. (2016). Release: City of Vancouver and CP Agree to Creation of the Arbutus Greenway. Retrieved from: spacing.ca/vancouver/2016/03/07/release-vancouver-cp-arbutus-greenway/

Sprague, M. (2020, November 13). Let there be light on Whittier's Greenway Trail. Whittier Daily News. Retrieved from: <https://www.whittierdailynews.com/2020/11/13/let-there-be-light-on-whittiars-greenway-trail/>

Storm and Stream Solutions. (2017). Green Infrastructure Manifesto. Retrieved from: <http://stormandstream.com/2017/03/15/green-infrastructure-manifesto/>

Surface America. (2019). Outdoor Surfacing. Retrieved from: <https://www.surfaceamerica.com/product/durapaver/>

The Street Plans Collaborative. (2019). Tactical Urbanist's Guide: To Getting it Done. Retrieved from: <http://tacticalurbanismguide.com/>

Streets Alive Yarra. (n.d.). Capital City Trail. Retrieved from: <https://streets-alive-yarra.org/capital-city-trail/>

Sullivan, J.J. (n.d.). Walls of Fame. Federal Highway Administration. <https://www.fhwa.dot.gov/publications/publicroads/03may/03.cfm>

T.A.R.T. Trails. (2019). Etiquette and Safety. Retrieved from: <https://traversetrails.org/etiquette-and-safety/>

The Greenway Collaborative. (2019). Mid-Block Crosswalks for Arterial Five Lane Roadways. Retrieved from: <https://greenwaycollab.com/midblock-crosswalks-for-arterial-five-lane-roadways/>

The Villager Publishing. (2017). Wayfinding Signs Improve Safety Along carter Greenway. Retrieved from: <https://villager-publishing.com/wayfinding-signs-improve-safety-along-carter-greenway/>

The Ohio State Transportation Studio. (2019). Central Ohio Greenways Strategic Implementation Framework. Retrieved from: https://issuu.com/sarah_lilly93/docs/19_0524_final_cog_book_-_interactiv

The Ohio State University MCRP Transportation Studio. (2019). Central Ohio Greenways Strategic Implementation Framework: Glossary. Retrieved from: https://issuu.com/sarah_lilly93/docs/19_0524_final_cog_book_-_interactiv

Toole Design. (2019). Winter Maintenance. Retrieved from: <https://tooledesign.com/wp-content/uploads/2019/12/Winter-Maintenance-Resource-Guide.pdf>

TrailLink, Rails to Trails Conservancy. (2019). Westerville Bike Depot in Hanby Park, Ohio to Erie Trail. Retrieved from: https://www.traillink.com/trail-photo/ohio-to-erie-trail_167010/

Trail Link, Rails to Trails Conservancy. (2017). Westside Trail (Atlanta Beltline). Retrieved from: [https://www.traillink.com/trail/westside-trail-\(atlanta-beltline\)/](https://www.traillink.com/trail/westside-trail-(atlanta-beltline)/)

TranBC. (2011, September 15). Highway Driving in BC: Take a Break and Rest Awhile! <https://www.tranbc.ca/2011/09/15/highway-driving-take-a-rest/>

Tuscon Delivers. (n.d.). Blacklidge Bicycle Boulevard. Retrieved from: <https://tucsondelivers.tucsonaz.gov/pages/blacklidgebb>

USDOT FHA. (2014). New York State Asset Management Framework Encourages Preservation and Sustainability. Retrieved from: https://www.environment.fhwa.dot.gov/Pubs_resources_tools/publications/newsletters/jun14nl.aspx

US EPA. (n.d.). What is Green Infrastructure? Retrieved from: <https://www.epa.gov/green-infrastructure/what-green-infrastructure#bioswales>

Urban Land Institute. (2013). Calligraphy Greenway – 2013 Global Awards for Excellence Finalist. Retrieved from: <https://americas.uli.org/awards/calligraphy-greenway-2013-global-awards-for-excellence/>

Vaccaro, A. (2020, December 19). City removes bike protection, citing safety for drivers. *Boston Globe*. Retrieved from: <https://www.bostonglobe.com/2020/12/19/metro/city-removes-bike-protection-citing-safety-drivers/>

VHB. (2018). Town of Carolina Beach Pedestrian Plan. Retrieved from: <https://connect.ncdot.gov/municipalities/Planning-Grants/Documents/Carolina%20Beach%20Pedestrian%20Plan.pdf>

Vivanco, L. (2016, March 5). Curb-protected bike lanes rolled out in Chicago. *Chicago Tribune*. Retrieved from: <https://www.chicagotribune.com/news/ct-curb-protected-bike-lanes-met-20160304-story.html>

Wachunas, J. (n.d.). Chandler Bike Path: Biking LA's Metro Orange Line And Chandler Bikeway. Spinlister. Retrieved from: <https://www.spinlister.com/blog/chandler-bike-path-biking-las-metro-orange-line-chandler-bikeway/>

Walker, L., Tresidder, M., & Birk, M. (2009). Fundamentals of Bicycle Boulevard Planning & Design. Retrieved from: [https://trec.pdx.edu/sites/default/files/BicycleBoulevardGuidebook\(optimized\).pdf](https://trec.pdx.edu/sites/default/files/BicycleBoulevardGuidebook(optimized).pdf)

Walsh Construction. (2018). Parks and Entertainment: The 606. Retrieved from: www.walshgroup.com/ourexperience/building/parksentertainment/the606.html

WBUR. (2016). The Greenway Public Art Season Kickoff. Retrieved from: <https://www.wbur.org/inside/2016/05/20/the-greenway-public-art-season-kickoff>

Web Urbanist. (2019). Rail to Trail: 12 U.S. Park Projects Reclaiming Urban Infrastructure. Retrieved from: <https://weburbanist.com/2017/10/09/rail-to-trail-12-u-s-park-projects-reclaiming-urban-infrastructure/2/>

Winona County Partnership. (2016). Community Wayfinding Toolbox. Retrieved from: http://winonacountypartnership.com/wp-content/uploads/2018/06/Wayfinding_Sign_Toolbox_FINAL_8-30-16.pdf

Withers Ravenel. (2015). Greensboro Downtown Greenway. Retrieved from: <https://withersravenel.com/project/greensboro-downtown-greenway/> World Landscape Architect. (2016). Sugar House S-Line Streetcar and Greenway|Salt Lake City, Utah|CRSA. Retrieved from: <https://worldlandscapearchitect.com/sugar-house-s-line-streetcar-and-greenway/#.XY0VWG5Fzcs>

World Landscape Architect. (2013). Mill River Park and Greenway|Stamford Connecticut|OLIN. Retrieved from: <https://worldlandscapearchitect.com/mill-river-park-and-greenway-stamford-connecticut-olin/#.XcBQ625Fzcs>

WCPO Cincinnati. (2017). Wasson Way Plans Call for 12 Trailheads, Separated Paths Along Large Section of Route. Retrieved from: <https://www.wcpo.com/news/insider/wasson-way-plans-call-for-12-trailheads-separated-paths-along-large-section-of-route>

Wikipedia. File Upload: 2668040957 Boston Greenway. Retrieved from: https://en.wikipedia.org/wiki/File:2668040957_Boston_Greenway.jpg

1st State Bikes. (2014). Bike Lanes (and sharrows) require buffering from the door zone. Retrieved from: <https://www.1stbikes.org/2014/08/bike-lanes-and-sharrows-require.html>

