



1

What is the Metropolitan Transportation Plan (MTP)?

- Identifies regional transportation strategies and projects
- Long-range (20+ years)
- Fiscally constrained
- Formal document submitted to ODOT and USDOT every 4 years

2024-2050 COLUMBUS AREA METROPOLITAN TRANSPORTATION PLAN

2

Metropolitan Planning Area

The Metropolitan Transportation Plan includes only communities within the official MPO boundary.

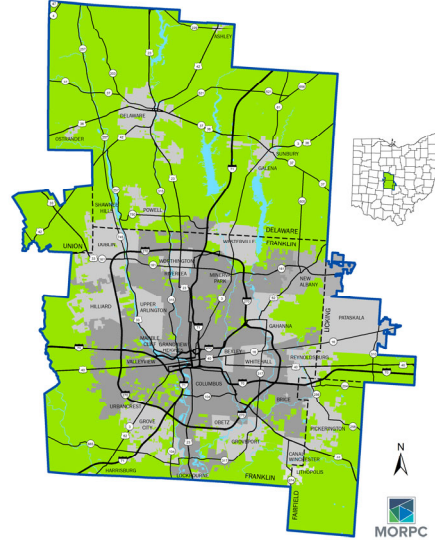

3





Why is the MTP Important?

- **Central Ohio is growing**
 - Demographics are changing
 - Development is changing
 - Demands on the transportation system are changing
- **Transportation projects must be on MTP to be eligible for federal funding**
 - Formula & Discretionary (BIL)
 - Guides the work of MORPC and regional and local planning partners

2024-2050 COLUMBUS AREA METROPOLITAN TRANSPORTATION PLAN

4

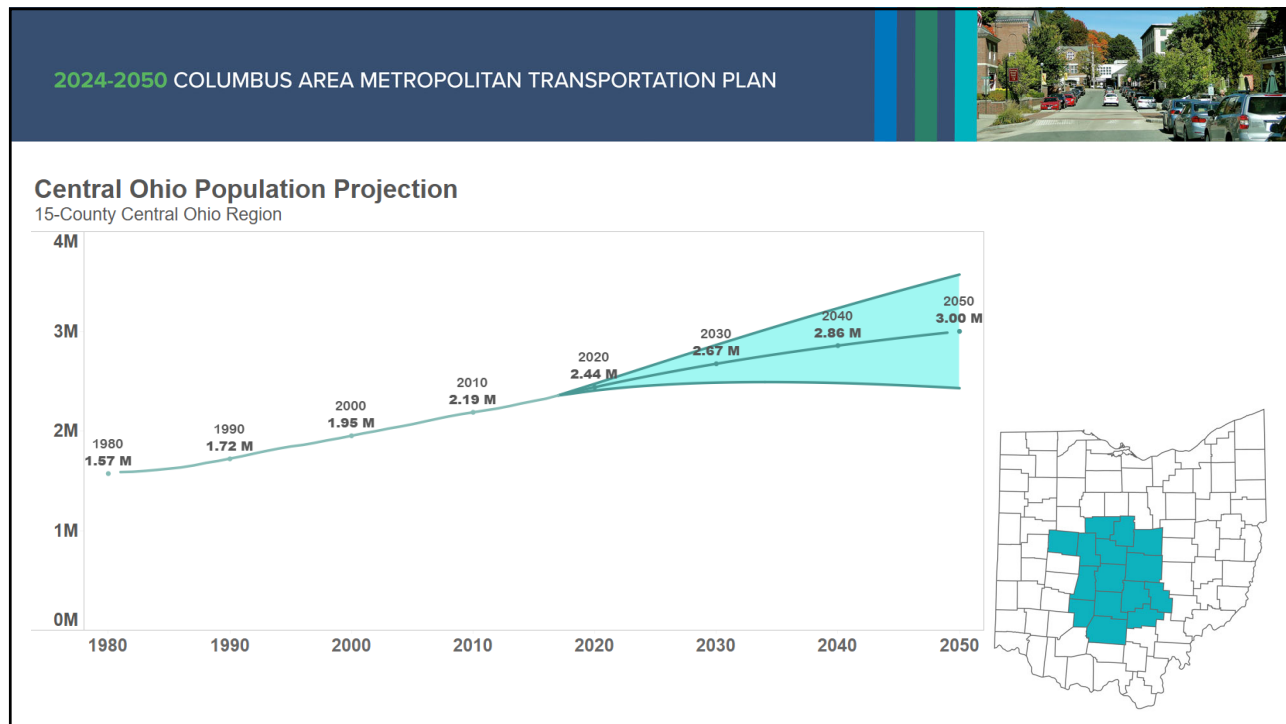

5



6

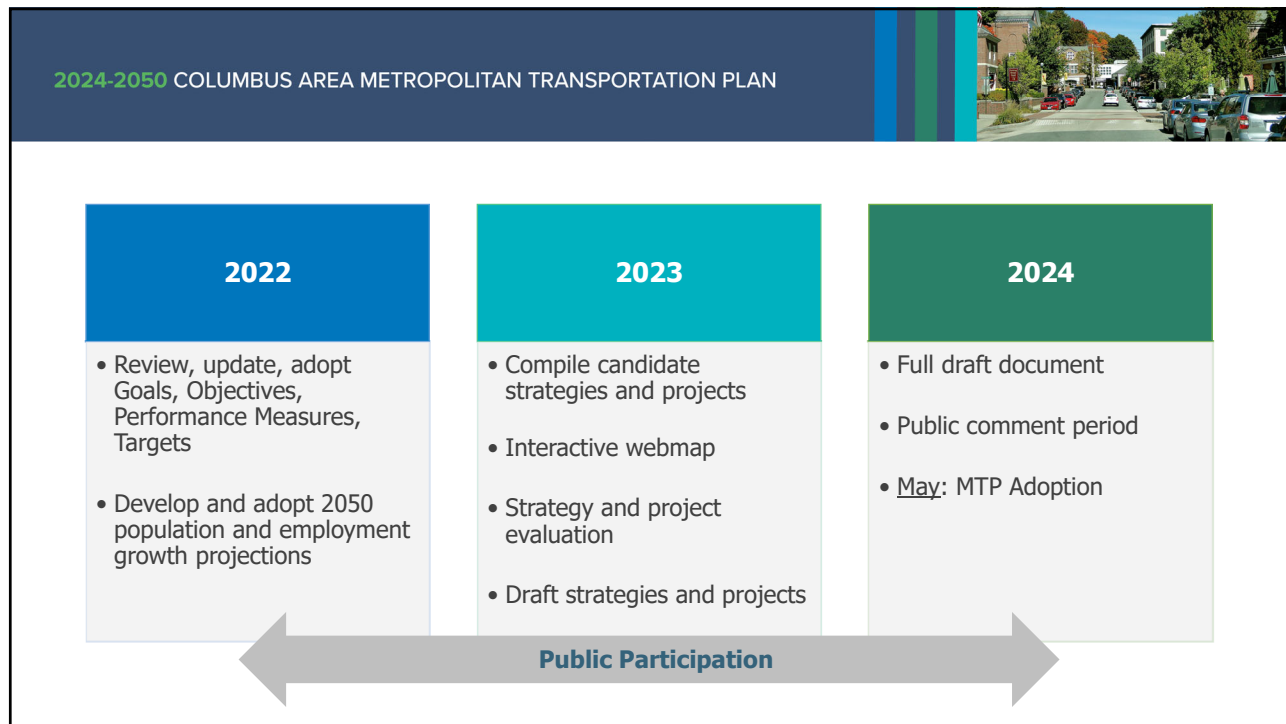

7

Maria Schaper, AICP
 Associate Director, Transportation Planning
 Mid-Ohio Regional Planning Commission

T: 614.233.4153
mschaper@morpc.org

111 Liberty Street, Suite 100
 Columbus, OH 43215



8