

BOARD

Letty Schamp,
Chair

Laura Ball
Kacey Brankamp
Leah Evans
Catherine Girves
William Habig
Bill Hebble
Adrienne Joly
Dan Kaderly
Gregory Lestini
Alex Nouanesengsy
Ted Miller
Al Obayuwana
Eric Oberg
Andrew Overbeck
Abby Rhodebeck
Kelly Scocco
David Scheffler
Tony Slanec
Scott Ulrich
Julie Walcoff
Brad Westall

Staff Support

Kerstin Carr
Melinda Vonstein

Central Ohio Greenways Board Meeting Wednesday, October 14, 2020 2:00pm – 3:00pm Microsoft Teams Meeting

1. **Welcome & Introductions** – *Letty Schamp, COG Chair*
2. **MORPC Announcements**
 - a. Active Transportation – *Lauren Cardoni*
3. **Working Group Reports**
 - a. Trail Development – *Laura Ball, Working Group Chair*
 - i. COG Trail Prioritization Project
 - b. Marketing & Communications – *Adrienne Joly, Working Group Co-Chair*
 - ii. People Who Bike Campaign
 - c. Operations & Access - *Catherine Girves, Working Group Chair*
 - d. Partnership – *Bill Habig, Working Group Chair*
 - iii. Impacts of Trails
4. **Other Business and Closing**

Next Meeting
TBD



The Central Ohio Greenways Board is part of the Mid-Ohio Regional Planning Commission (MORPC). Primary funding comes from partnerships with governmental entities through its Greenways program.

ADDRESS: 111 Liberty St, Suite 100 Columbus, OH 43215 | **PHONE:** 614.233.4112

WEB: www.CentralOhioGreenways.com

Regional ATP Update



COG Board Meeting | 10.14.2020

2020 ACTIVE TRANSPORTATION PLAN



MID-OHIO REGIONAL
MORPC
PLANNING COMMISSION

Project Timeline

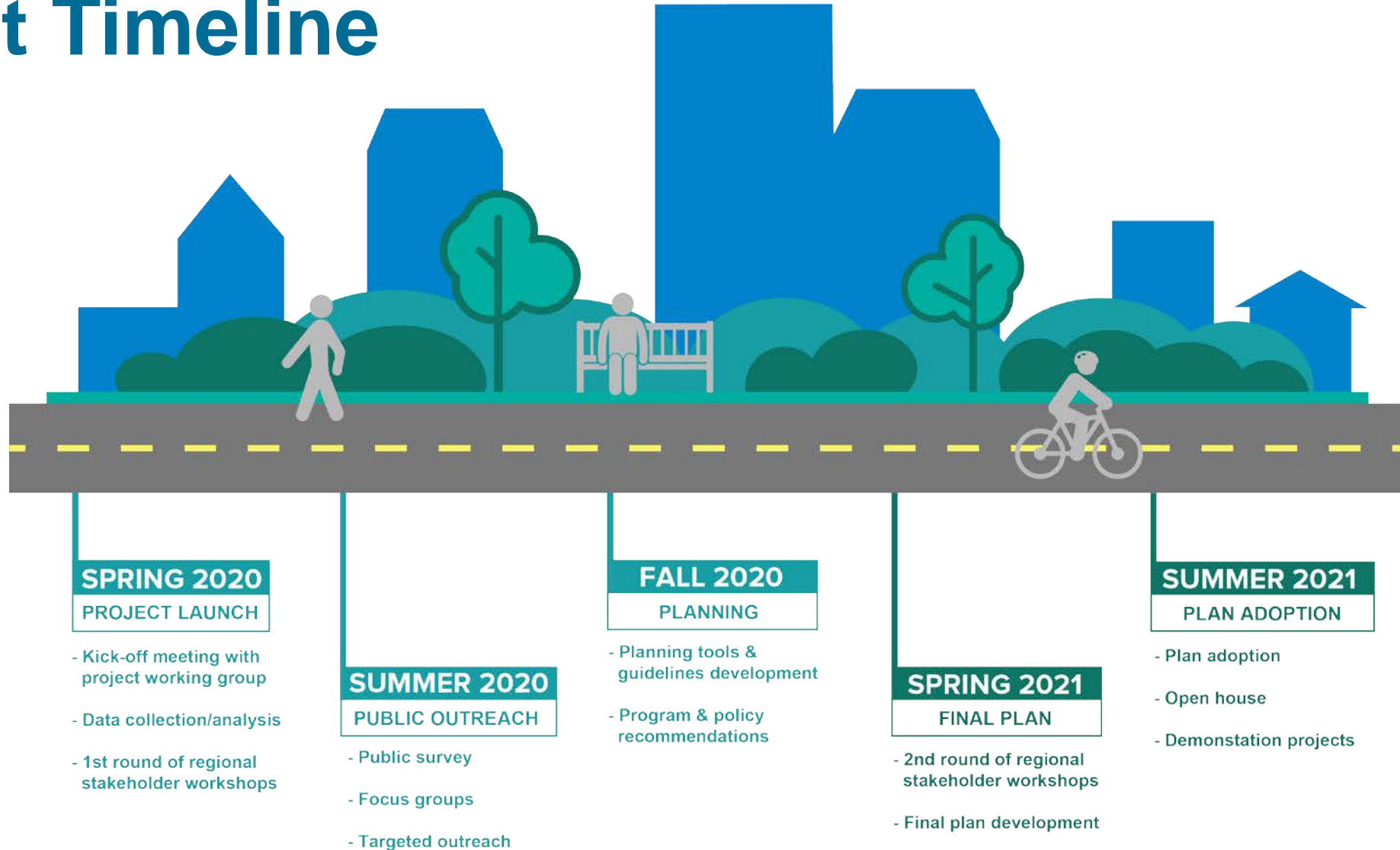

CENTRAL OHIO WALKING & BIKING SURVEY



MID-OHIO REGIONAL
MORPC
PLANNING COMMISSION

Share your thoughts on walking and biking in Central Ohio and

ENTER TO WIN A FREE BIKE!

Visit www.morpc.org/ATP

We want to hear from you!
Call 614-228-2663 for other survey options



SAHAMINTA SOCODKA & WADISTA BAASKIILKA EE CENTRAL OHIO



GAL SI AAD UGU GUULEYSATO
BAASKIIL LACAG LA'AAN AH!
Booqo www.morpc.org/ATP

Waxaan rabnaa in aad nala soo xiriirto!
Wac 614-228-2663 si aad u hesho ikhtiyaarada kale ee sahaminta.



ENCUESTA PARA PEATONES Y USUARIOS DE BICICLETA DE CENTRAL OHIO



¡INGRESE PARA GANAR UNA
BICICLETA GRATIS!

Visite www.morpc.org/ATP

¡Queremos escuchar más sobre usted!
Llame al 614-228-2663 para conocer más opciones de encuestas.



STEPHEN PATCHAN

Assistant Director, Planning & Sustainability

T: 614.233.4161

spatchan@morpc.org

LAUREN CARDONI

Senior Planner

T: 614.233.4128

lcardoni@morpc.org

JENNIFER NOLL

Principal Planner

T: 614.233.4179

jnoll@morpc.org





Central Ohio Greenways Board Meeting

October 14, 2020



MID-OHIO REGIONAL
MORPC
PLANNING COMMISSION



RESILIENT. ADAPTABLE. BOLD.

2020 SUMMIT ON SUSTAINABILITY

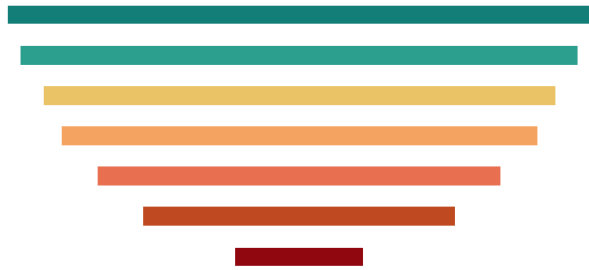

PRESENTED BY



MID-OHIO REGIONAL
MORPC
PLANNING COMMISSION



Atlanta Regional Commission

MORPC Active Transportation Update

Lauren Cardoni



MID-OHIO REGIONAL
MORPC
PLANNING COMMISSION



THE CITY OF
COLUMBUS
ANDREW J. GINTHER, MAYOR



DEPARTMENT OF
PUBLIC SERVICE

Trail & Active Transportation Prioritization Study

Central Ohio Greenways – Trail Development
Working Group



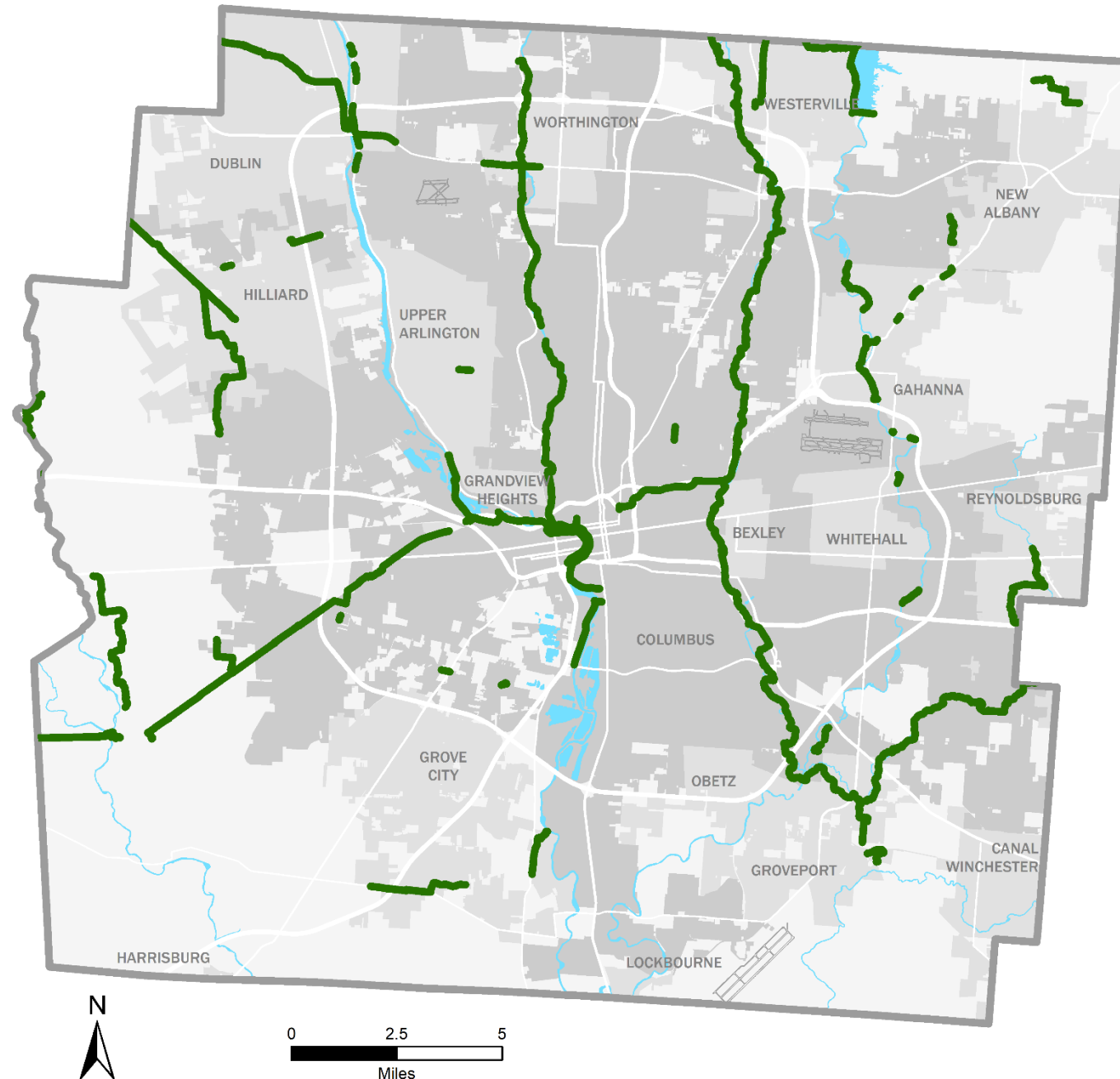

MID-OHIO REGIONAL
MORPC
PLANNING COMMISSION

120 Miles
of Existing Trail



Central Ohio Greenway Existing Trails

Franklin County, Ohio

-  Existing Multi-Use Path
-  River/Water



The information shown on this map is compiled from various sources made available to us which we believe to be reliable.
N:\ArcGIS\CORE\COG\Prioritization\Report\ExistTrail.mxd
10/13/2020

120 Miles of
Existing Trail

14%
Population
Can walk to a trail from
home.

Walk to
23% of Jobs

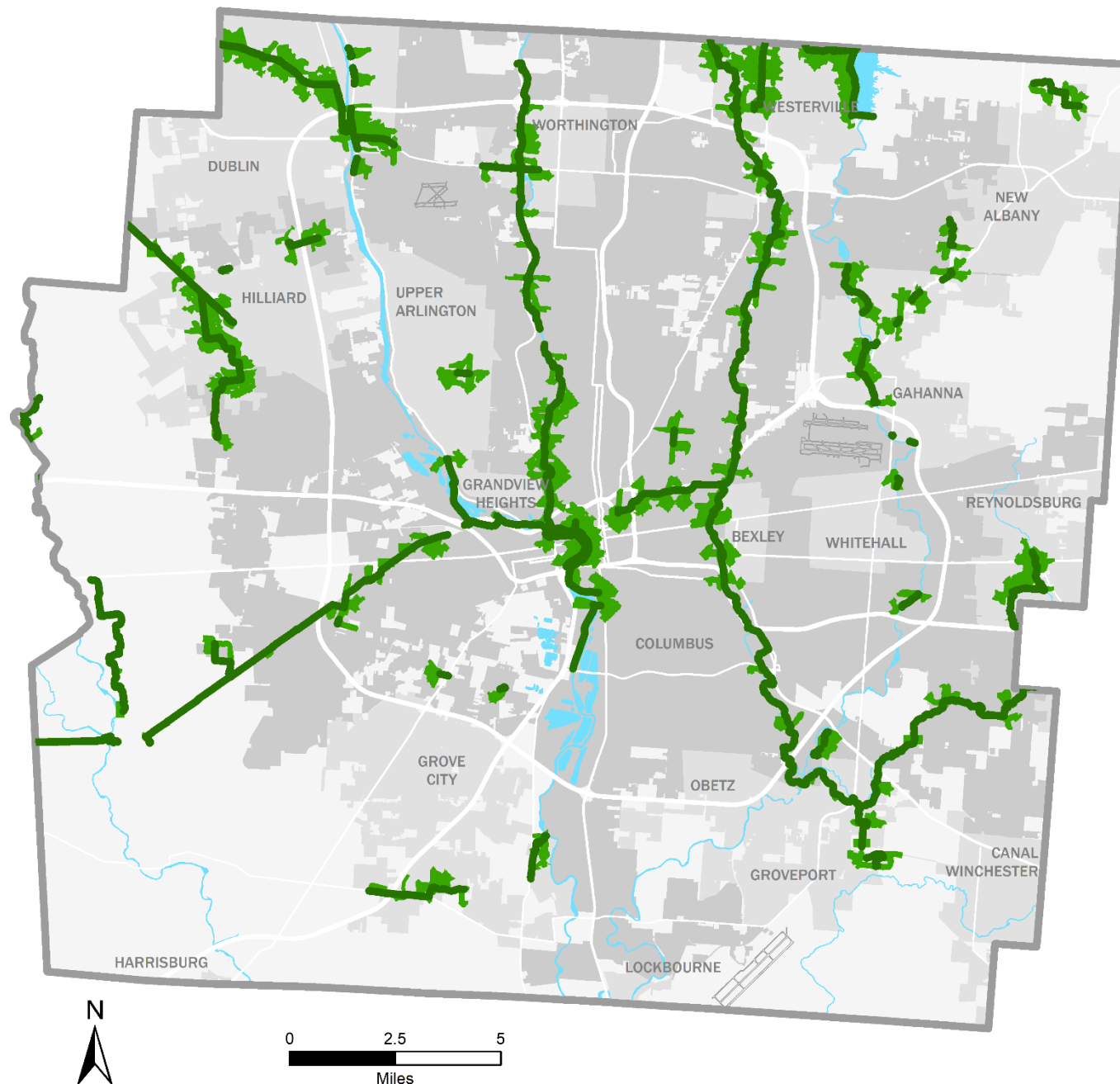

Pedestrian Friendly Access within 1/2 Mile of Existing Trail Franklin County, Ohio

- Existing Multi-Use Path
- Pedestrian Friendly Access to Existing Trail
- River/Water



The information shown on this map is compiled from various sources made available to us which we believe to be reliable.
N:\ArcGIS\CORE\COG\Prioritization\Report\Ped_Exist.mxd
10/13/2020

120 Miles of
Existing Trail

27%
Population
Can bike to a trail from
home.

Bike to
28% of Jobs

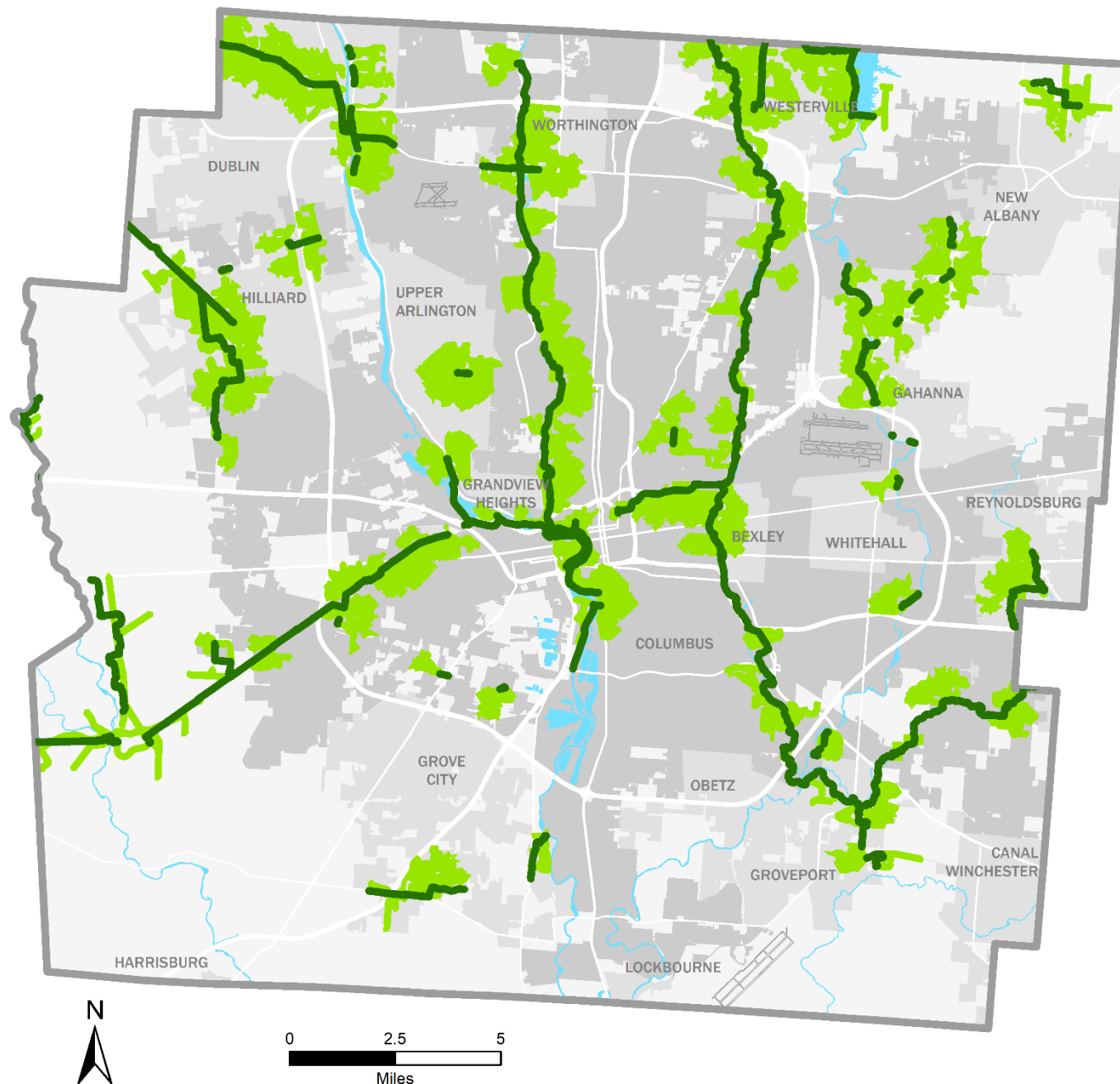

Bike Friendly Access within 1 Mile of Existing Trail Franklin County, Ohio

- Existing Multi-Use Path
- Bike Friendly Access to Existing Trail
- River/Water



The information shown on this map is compiled from various sources made available to us which we believe to be reliable.
N:\ArcGIS\CORE\COG\Prioritization\Report\Bikefriend_E.mxd
10/13/2020

120 Miles of
Existing Trails

176 Miles of
Proposed Trails

59%
Population
could bike to a trail
from home.

Could Walk to
62% of Jobs

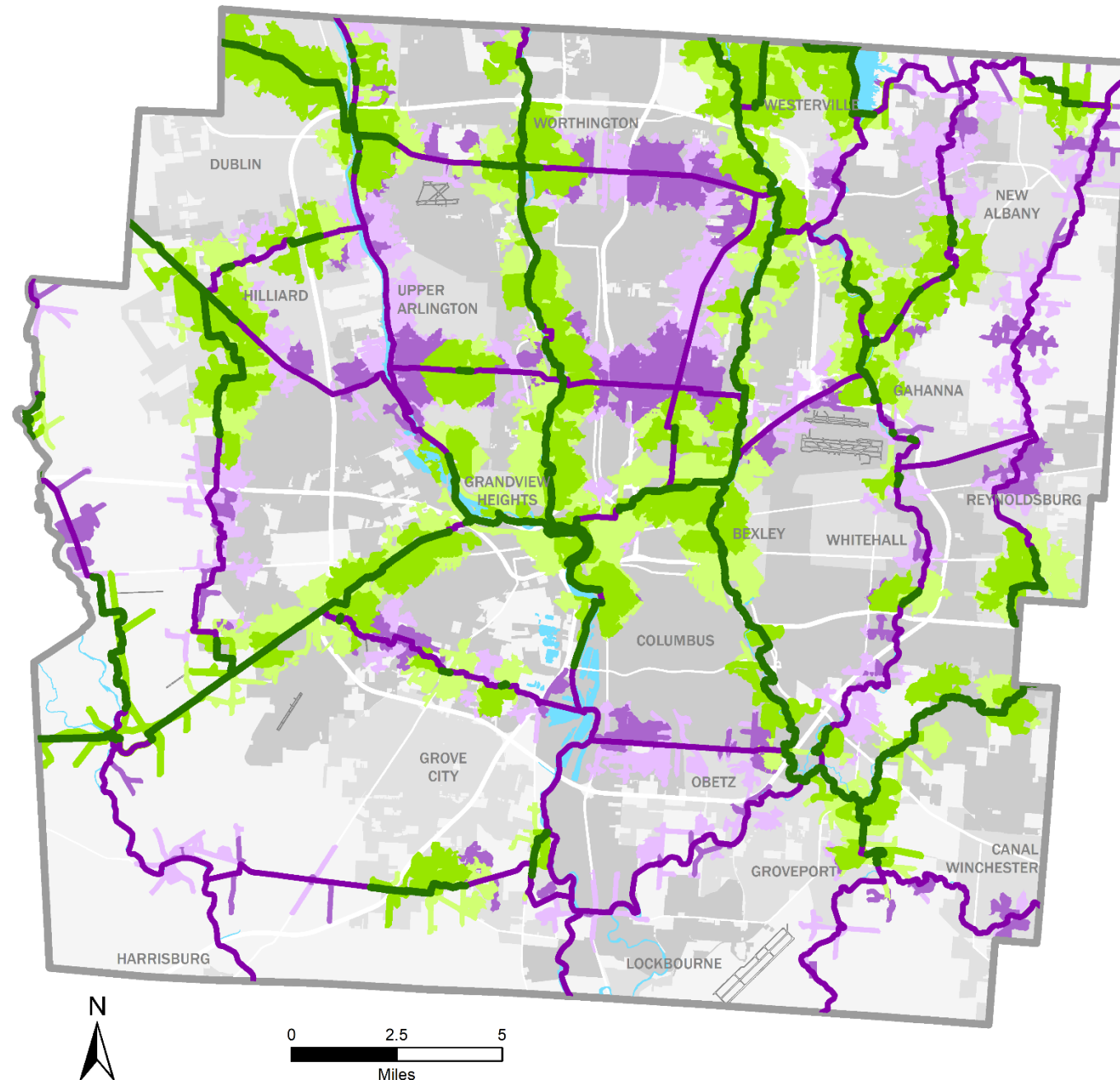

Central Ohio Greenway Trail Access Within 1 Mile Franklin County, Ohio

- Existing Multi-Use Path
- Proposed Multi-Use Trail
- Bike Friendly Access to Existing Trail
- Access to Existing Trail
- Bike Friendly Access to Proposed Trail
- Access to Proposed Trail
- River/Water



The information shown on this map is compiled from various sources made available to us which we believe to be reliable.
N:\ArcGIS\CORE\COG\Prioritization\Report\AllRoads.mxd
10/13/2020

120 Miles of
Existing Trails

176 Miles of
Proposed Trails

50 Miles of
“Recommended Trails”

76% of
Population
and **Jobs**

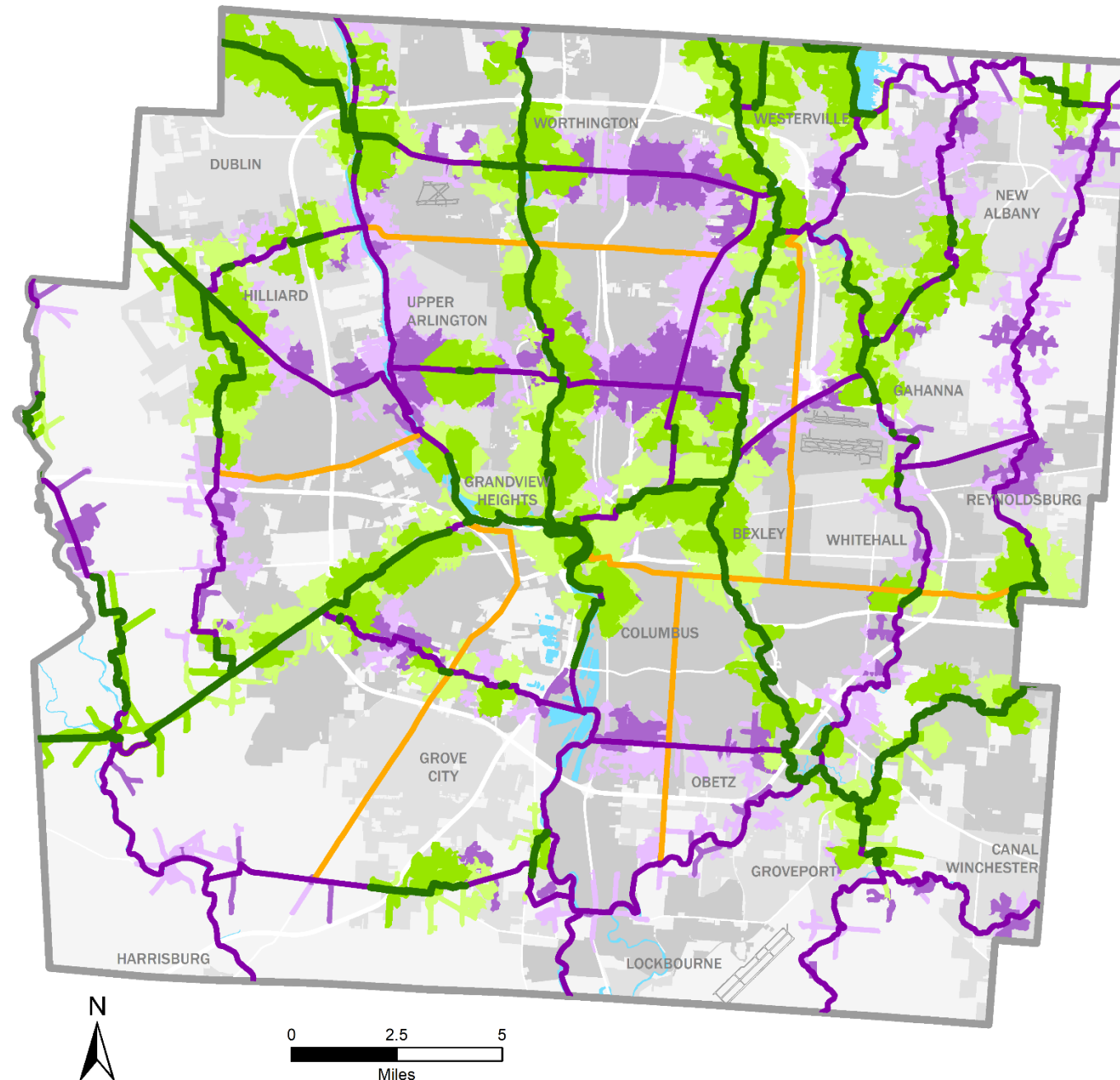

Central Ohio Greenway Trails Access Within 1 Mile Franklin County, Ohio

- Existing Multi-Use Path
- Proposed Multi-Use Trail
- Recommended Trail
- Bike Friendly Access to Existing Trail
- Access to Existing Trail
- Bike Friendly Access to Proposed Trail
- Access to Proposed Trail
- River/Water



Ohio
Location
Map



The information shown on this map is compiled from various sources made available to us which we believe to be reliable.
N:\ArcGIS\CORE\COG\Prioritization\Report\AllTrailsBuf.mxd
10/13/2020

466
Neighborhoods
experiencing high rates of
poverty

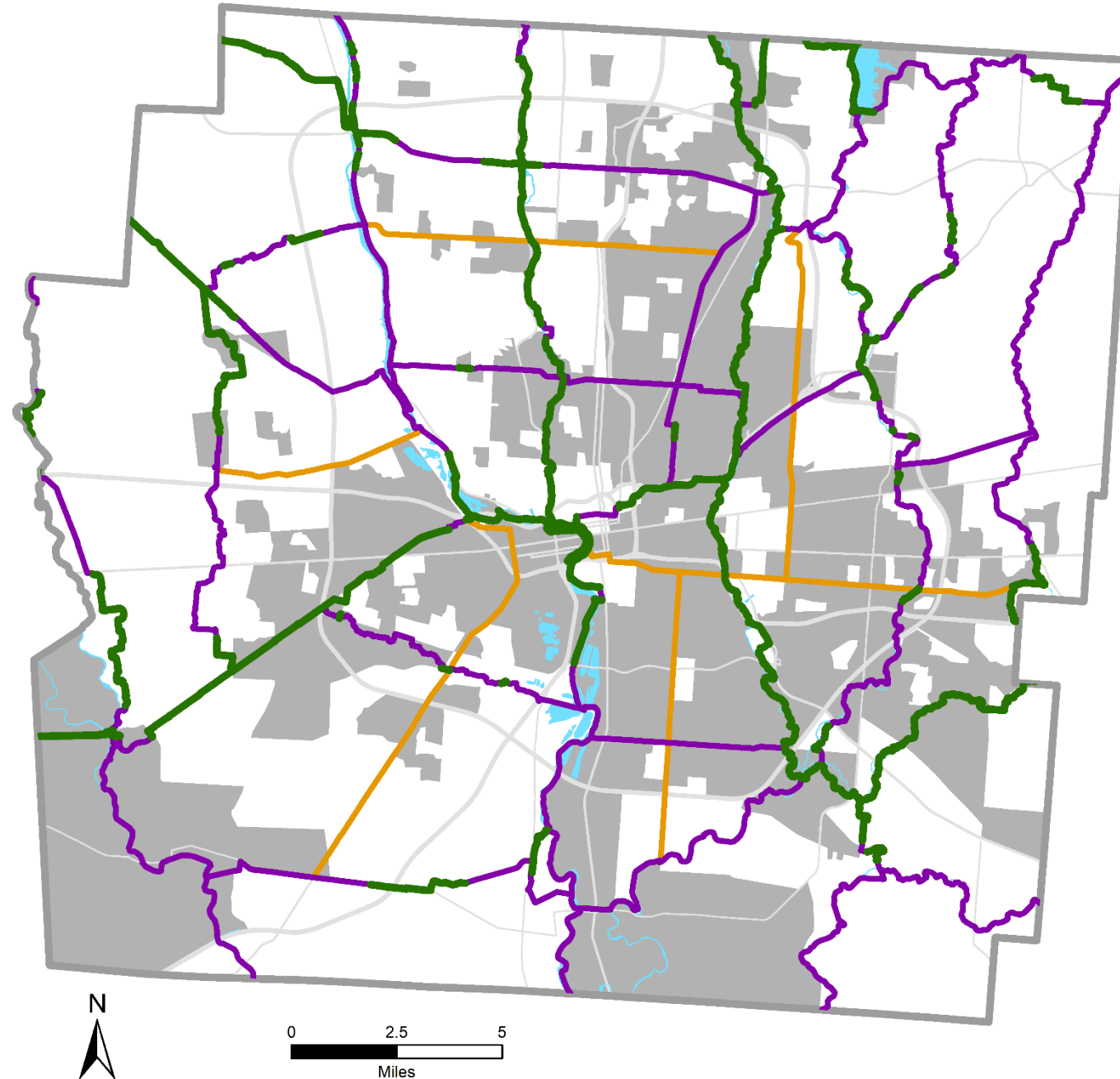

Neighborhoods with Above Average Poverty

Franklin County, Ohio

- Existing Multi-Use Path
- Proposed Multi-Use Trail
- Recommended Trail
- Above Average Poverty

Source: Census ACS 2014-18,
200% Poverty



MORPC



The information shown on this map is compiled from various sources made available to us which we believe to be reliable.
N:\ArcGIS\CORE\COG\Prioritization\Report\Poverty200_1.mxd
10/13/2020

466

Neighborhoods
experiencing high rates of
poverty

40% of the high poverty
Neighborhoods
are served by current trails

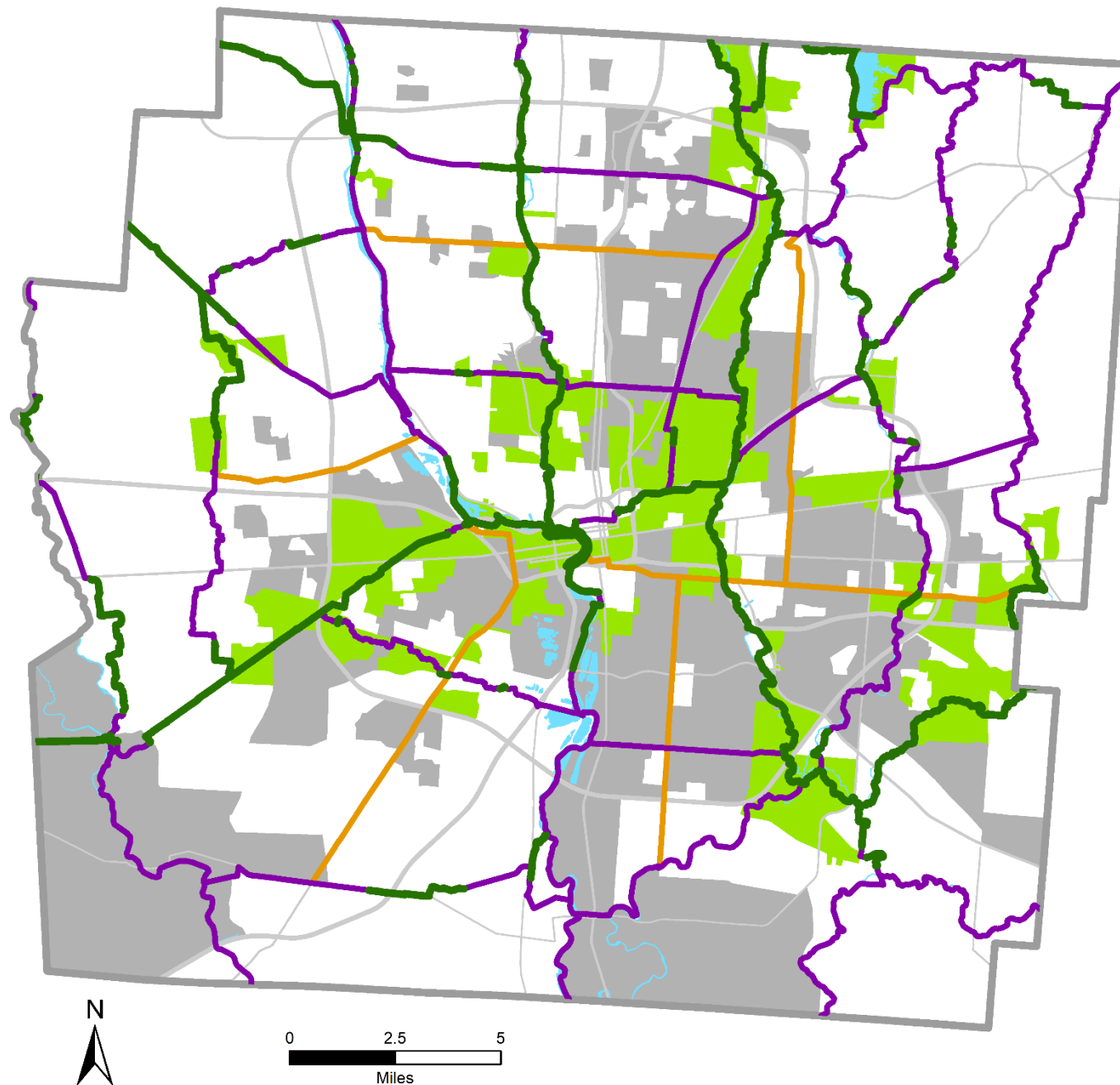

Neighborhoods with Above Average Poverty with Access to Existing Trails Franklin County, Ohio

- Existing Multi-Use Path
- Proposed Multi-Use Trail
- Recommended Trail
- Above Average Poverty**
- Access to Existing Trail
- No Access to

Source: Census ACS 2014-18,
200% Poverty



The information shown on this map is compiled from various
sources made available to us which we believe to be reliable.
N:\ArcGIS\CORE\COG\Prioritization\Report\Poverty200_2.mxd
10/13/2020

466

Neighborhoods

experiencing high rates of poverty

40% of the high poverty

Neighborhoods

are served by current trails

85% of the high poverty

Neighborhoods

could be served by existing, proposed, and “recommended” trails

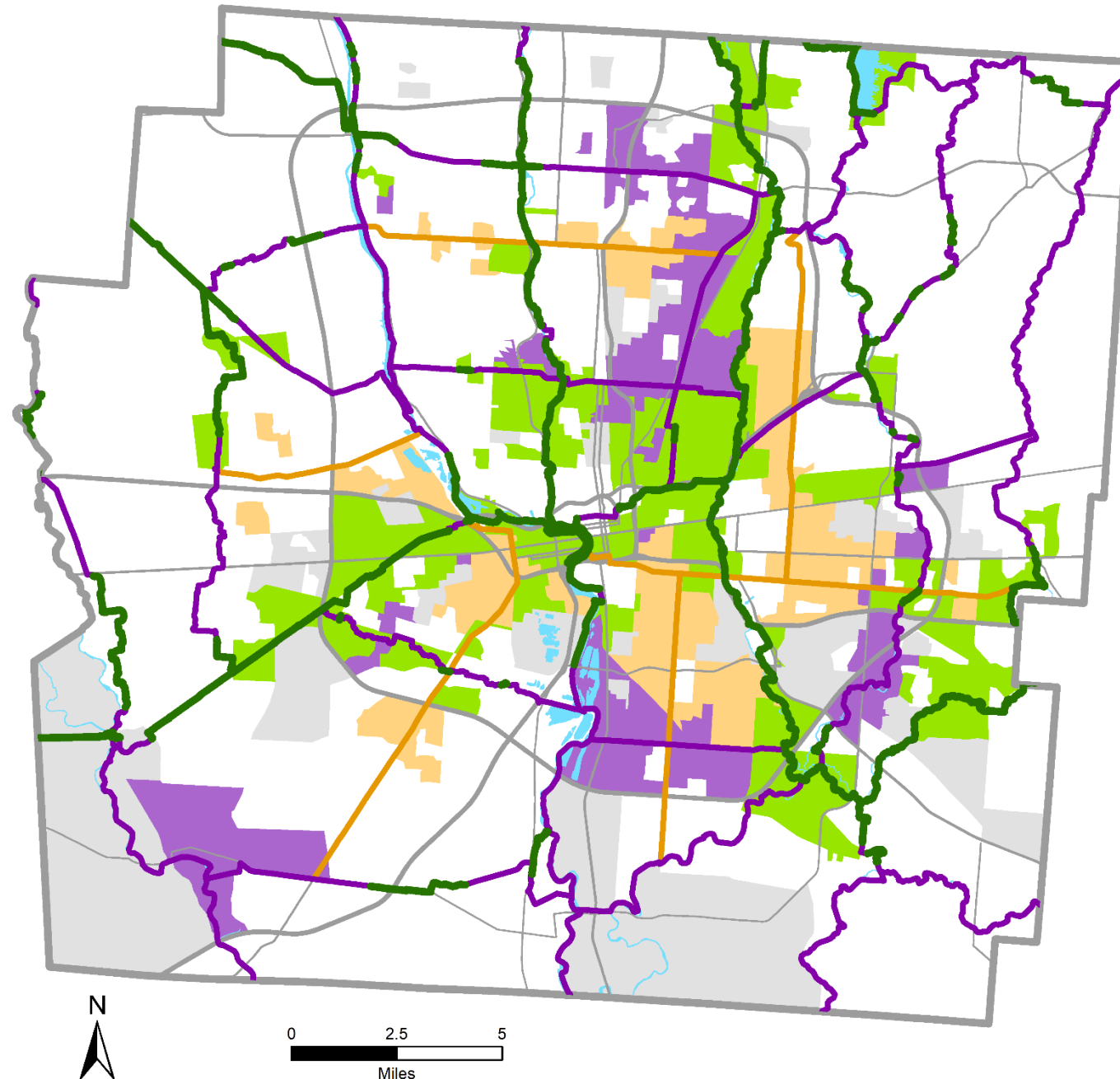

Trail Access for Neighborhoods with Above Average Poverty Franklin County, Ohio

- Existing Multi-Use Path
- Proposed Multi-Use Trail
- Recommended Trail

Above Average Poverty

- Access to Existing Trail
- Access to Proposed Trail
- Access to Recommended Trail
- No Trail

Source: Census ACS 2014-18, 200% Poverty



MORPC



The information shown on this map is compiled from various sources made available to us which we believe to be reliable.
N:\ArcGIS\CORE\COG\Prioritization\Report\Poverty200.mxd
10/13/2020

120 Miles of
Existing Trail

27%
Population
Can bike to a trail from
home.

Bike to
28% of Jobs

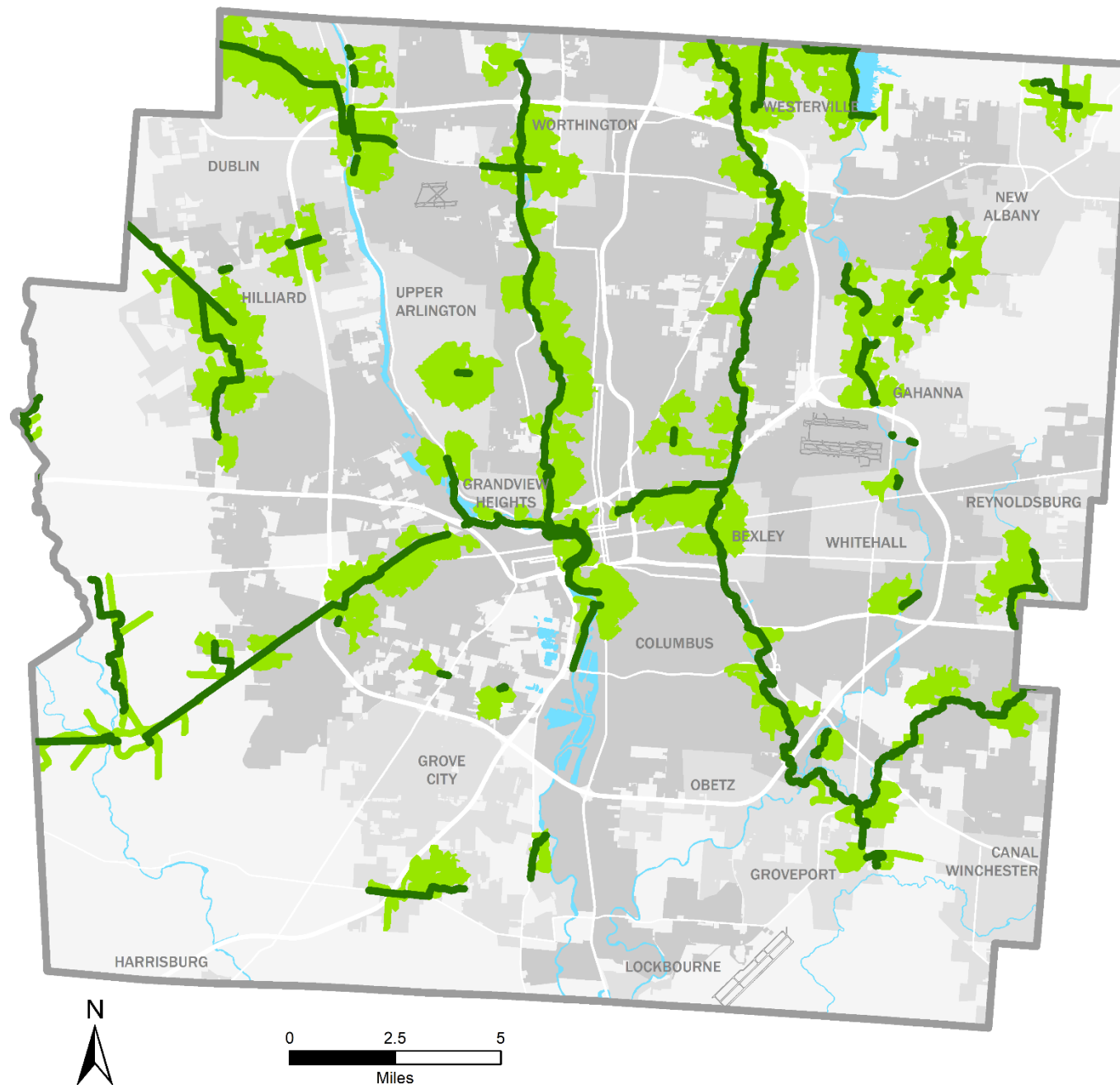

Bike Friendly Access within 1 Mile of Existing Trail Franklin County, Ohio

- Existing Multi-Use Path
- Bike Friendly Access to Existing Trail
- River/Water



The information shown on this map is compiled from various sources made available to us which we believe to be reliable.
N:\ArcGIS\CORE\COG\Prioritization\Report\Bikefriend_E.mxd
10/13/2020

120 Miles of
Existing Trail

50 Proposed
1st mile / last
mile connections

45%
Population
could bike to a trail
from home.

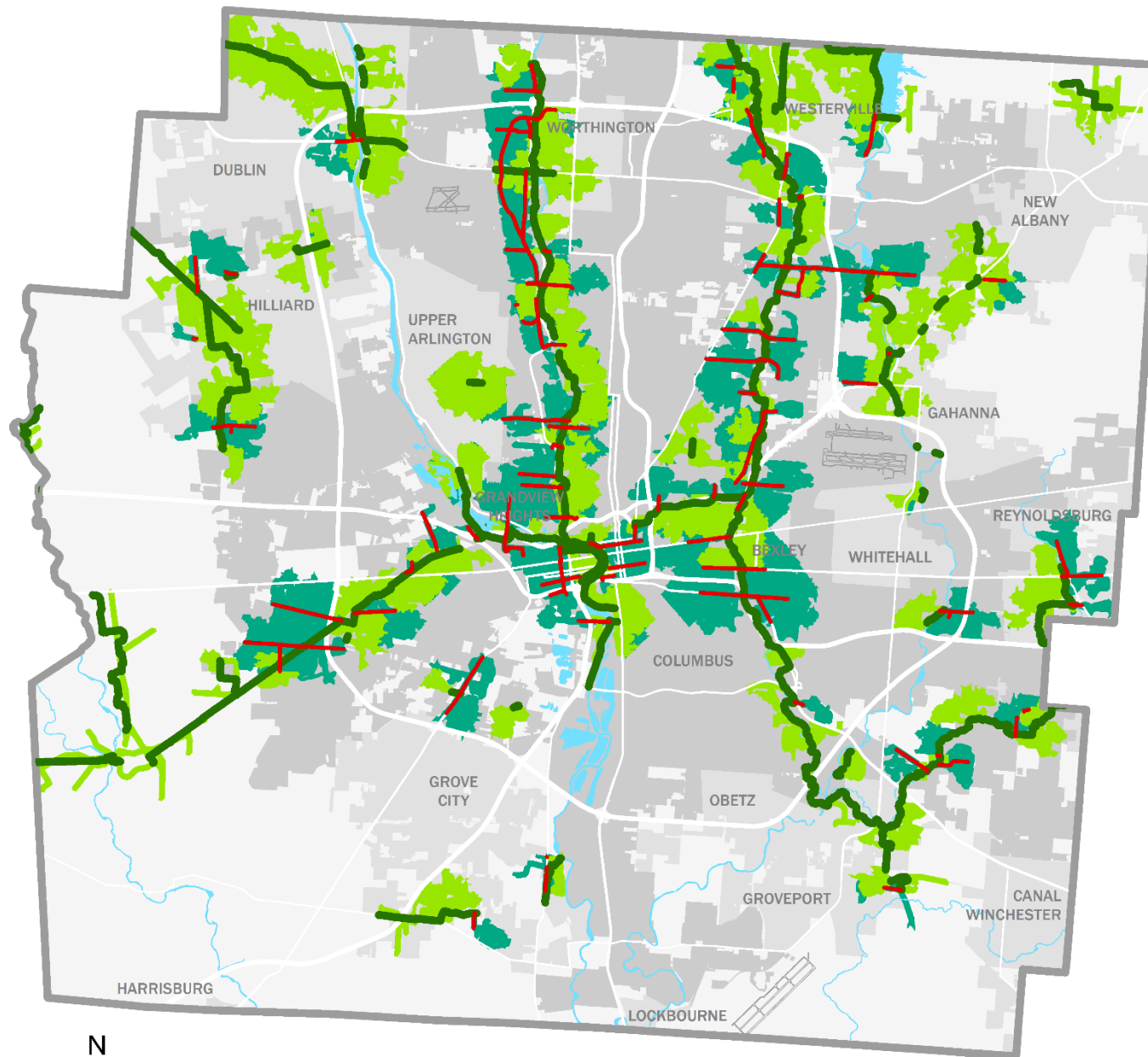

Improving Access to Existing Trails Within 1 Mile Franklin County, Ohio

- Road Improvement
- Existing Multi-Use Path
- River/Water
- Existing Access to
- Improved Access to Trail

Simulation of expanded bike friendly access, with selected road facility improvements



The information shown on this map is compiled from various sources made available to us which we believe to be reliable.
N:\ArcGIS\CORE\COG\Prioritization\Report\FirstMile.mxd
10/13/2020

176 Miles of
Proposed Trail

20% additional
Population
could bike to a trail
from home.

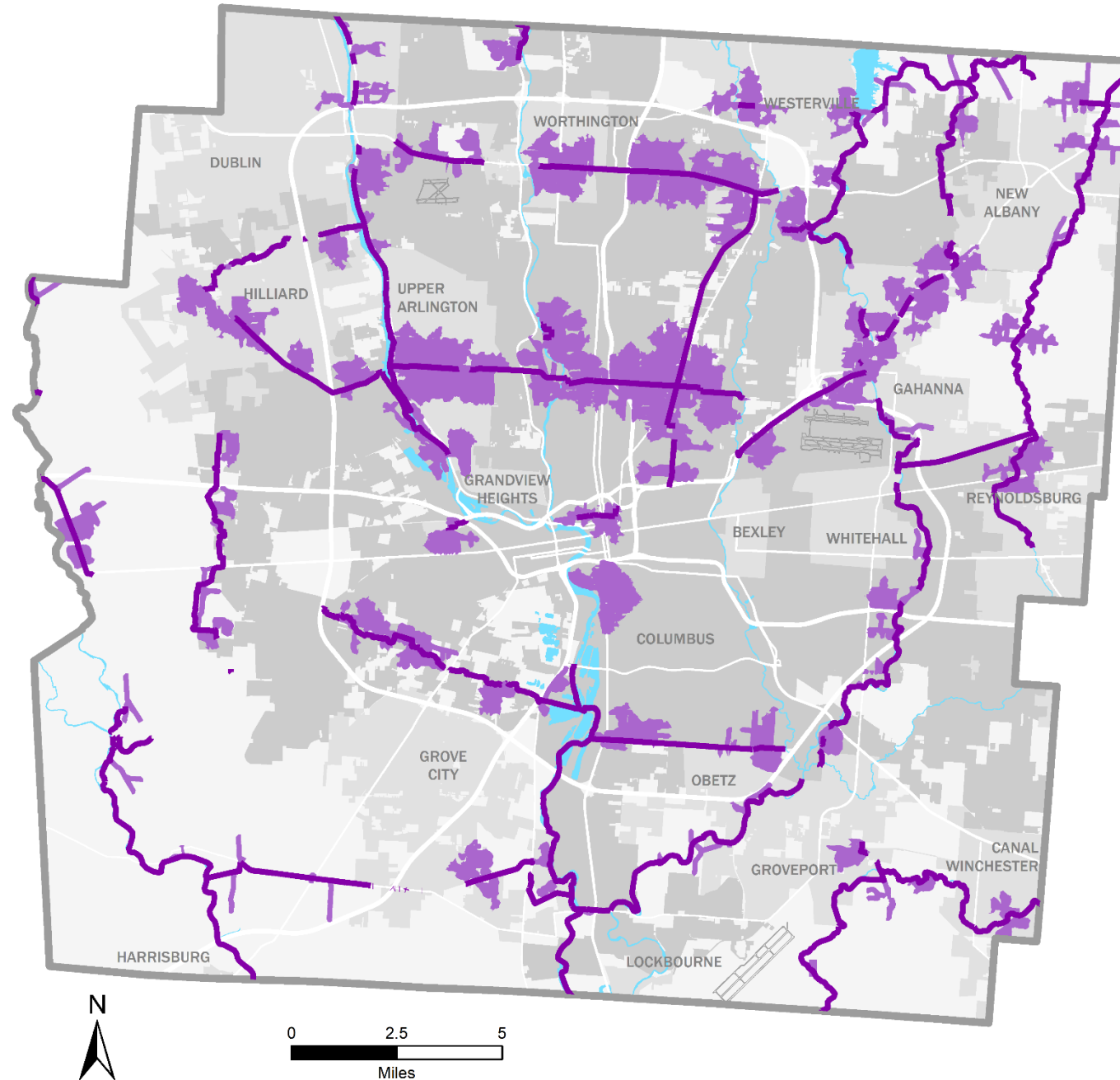

**Bike Friendly
Access within
1 Mile of
Proposed Trail**
Franklin County, Ohio

- Proposed Multi-use Path
- Bike Friendly Access to Proposed Trail
- River/Water



The information shown on this map is compiled from various sources made available to us which we believe to be reliable.
N:\ArcGIS\CORE\COG\Prioritization\Report\Bikefriend_P.mxd
10/13/2020

54 Segments

Ranked based on
potential impact on

Social Equity
Public Health
Environment
&
Economy

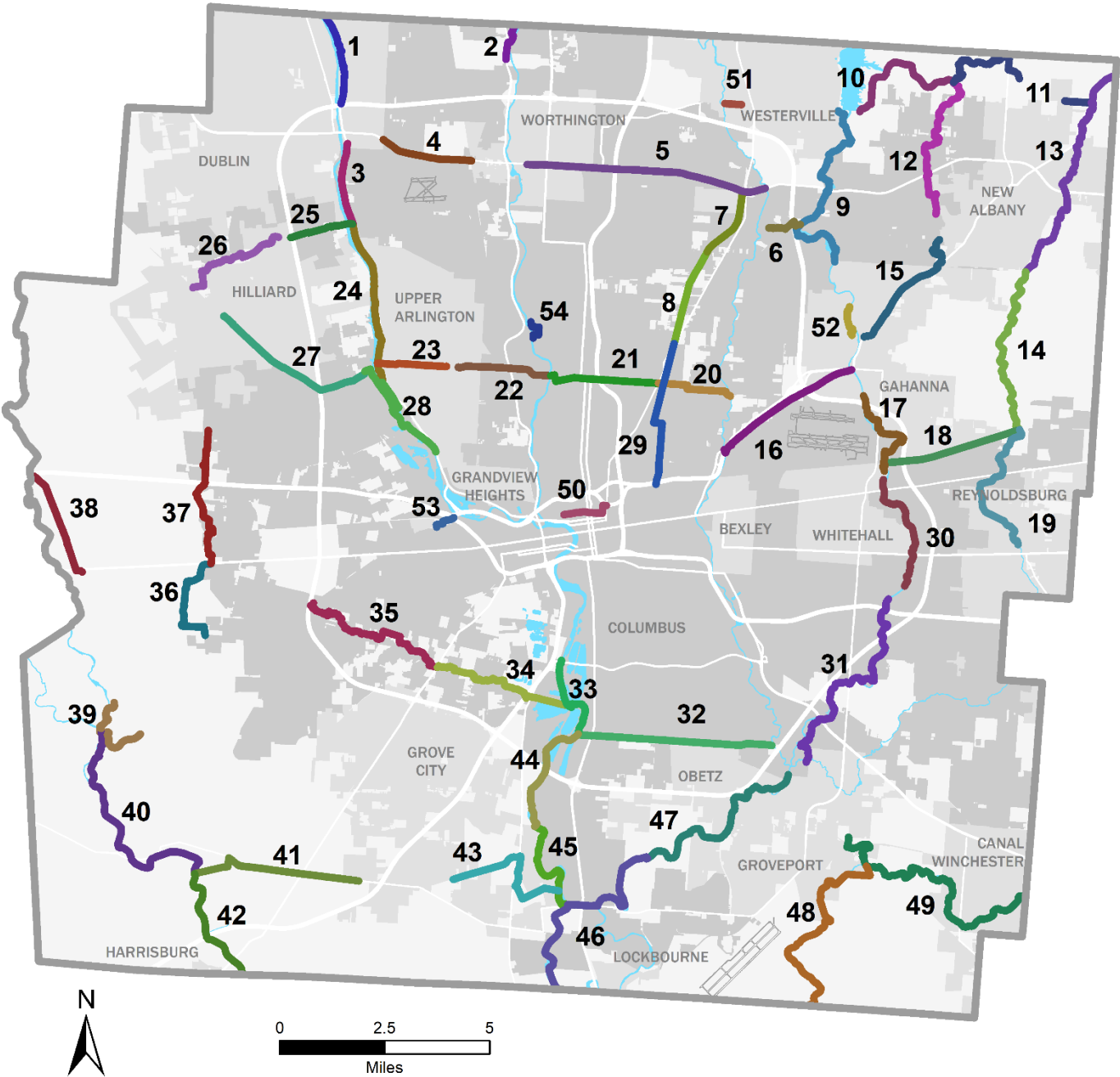

Proposed Trail Segmentation

Franklin County, Ohio

- Proposed Corridor
- River/Water



The information shown on this map is compiled from various sources made available to us which we believe to be reliable.
N:\ArcGIS\CORE\COG\Prioritization\Report\Corridors.mxd
10/13/2020

DRAFT Top Segments*

Linden Greenline

Hudson Greenway West

Hudson Greenway East

Camp Chase in Valleyview

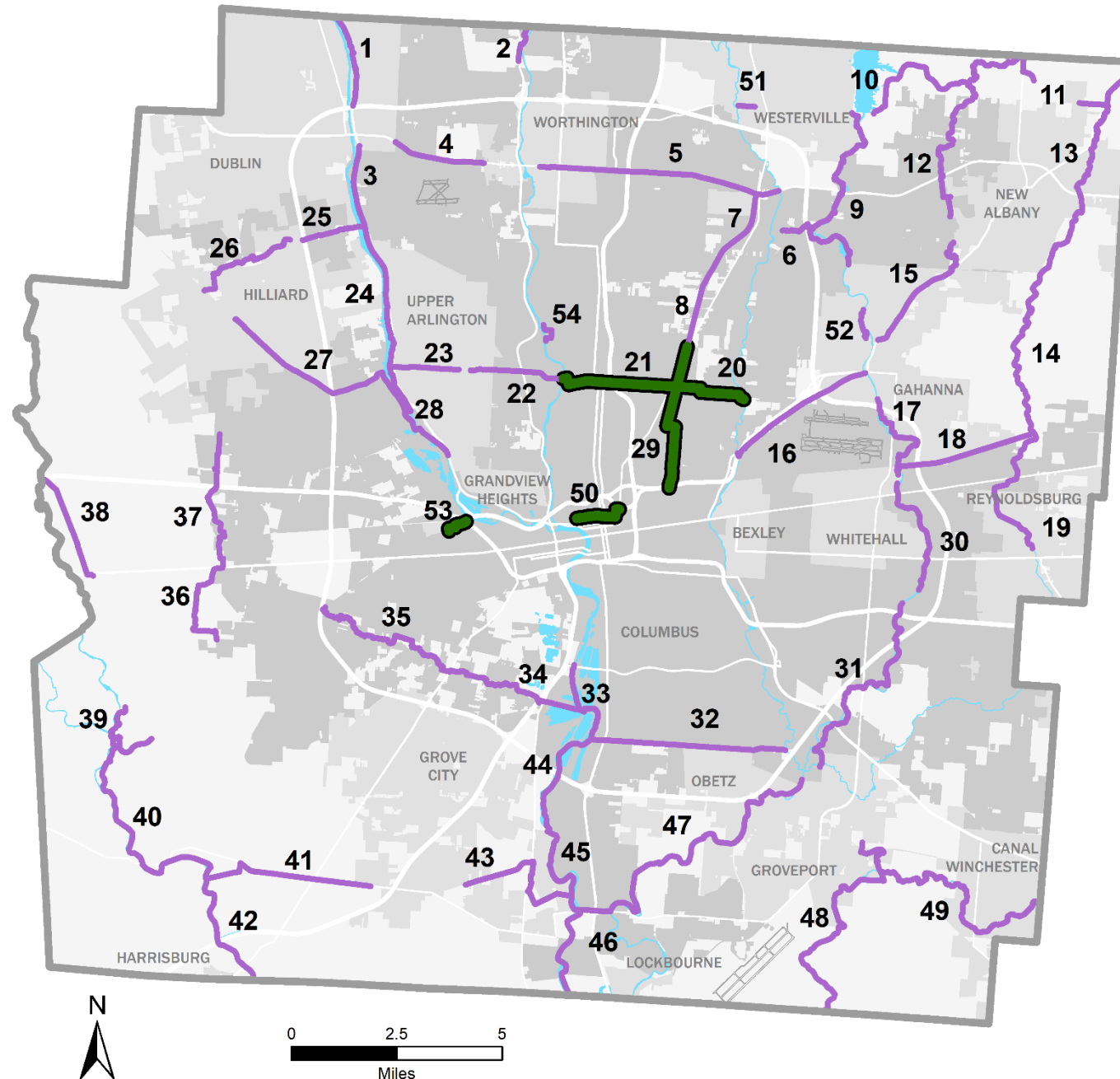

Downtown

The final ranking criteria is not yet finalized.
Top 5 may change.*



Draft - Top 5 Proposed Trail Segmentation

Franklin County, Ohio

-  Proposed Corridor
-  Draft Priority Trail
-  River/Water



The information shown on this map is compiled from various sources made available to us which we believe to be reliable.
N:\ArcGIS\CORE\COG\Prioritization\Report\Corridors5.mxd
10/13/2020



People Who Bike

Central Ohio Greenways – Marketing Working Group



MID-OHIO REGIONAL
MORPC
PLANNING COMMISSION



Impacts of Trails

Central Ohio Greenways – Partnership Working Group



MID-OHIO REGIONAL
MORPC
PLANNING COMMISSION

IMPACTS OF TRAILS

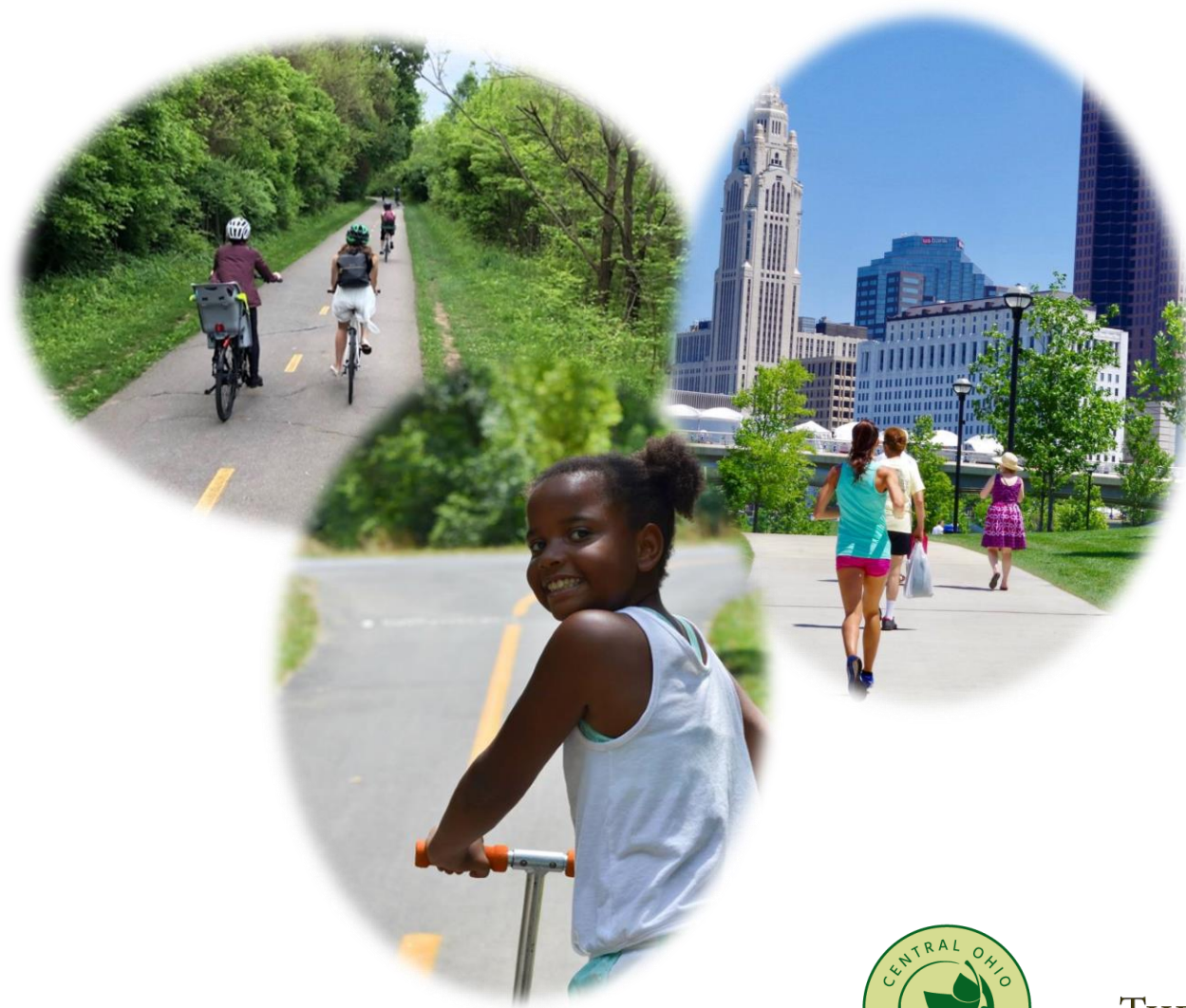

Phase 1: Health & Environment

- Evaluate Trail Count Data
- Trail User Survey
- Estimate Impacts

Phase 2: Equity & Economy

- Quantify livability improvements
- Conduct total cost-benefit analysis
- Demographic Data & Recommend partners focus on high need areas



MORPC

TRAIL USER SURVEY RESULTS



75% of trail users access the trails by **foot or by bike**

About **33%** of trail users live within **1 mile** of a trail

97% of trail users say **mental health** is improved by when they use trails

44% of people **travel alone** on the trails

20% of trail users **commute** by trail

THANK YOU!

Letty, Schamp, PE

Transportation / Mobility Director
City of Hilliard
lschamp@hilliardohio.gov

Melinda Vonstein, AICP

Central Ohio Greenways Coordinator
Mid-Ohio Regional Planning Commission
Mvonstein@morpc.org



MID-OHIO REGIONAL
MORPC
PLANNING COMMISSION

