



Greenways Planning Studio

Central Ohio Greenways Regional Trail Vision



MORPC

CELEBRATING 10 YEARS OF THE CENTRAL OHIO GREENWAYS BOARD

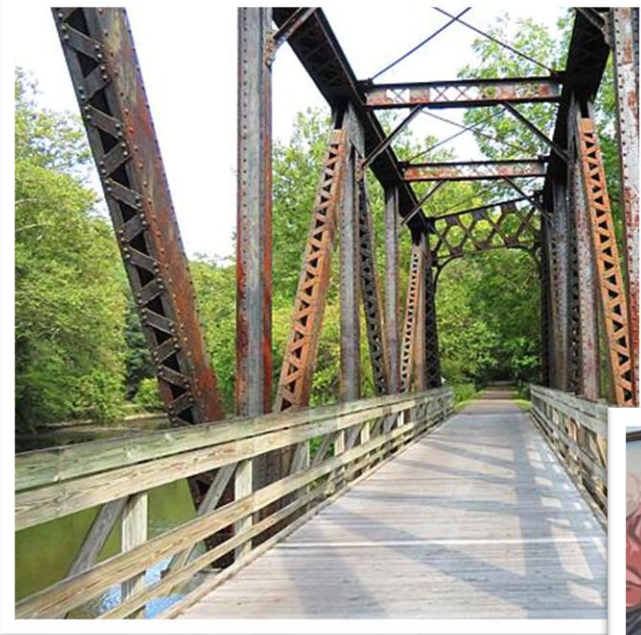

A TRANSFORMATIVE TRAIL BUILDING ERA

*In the next 5 years regional funding is going toward either constructing or development over a **25% of the COG Vision in much of Franklin County!***

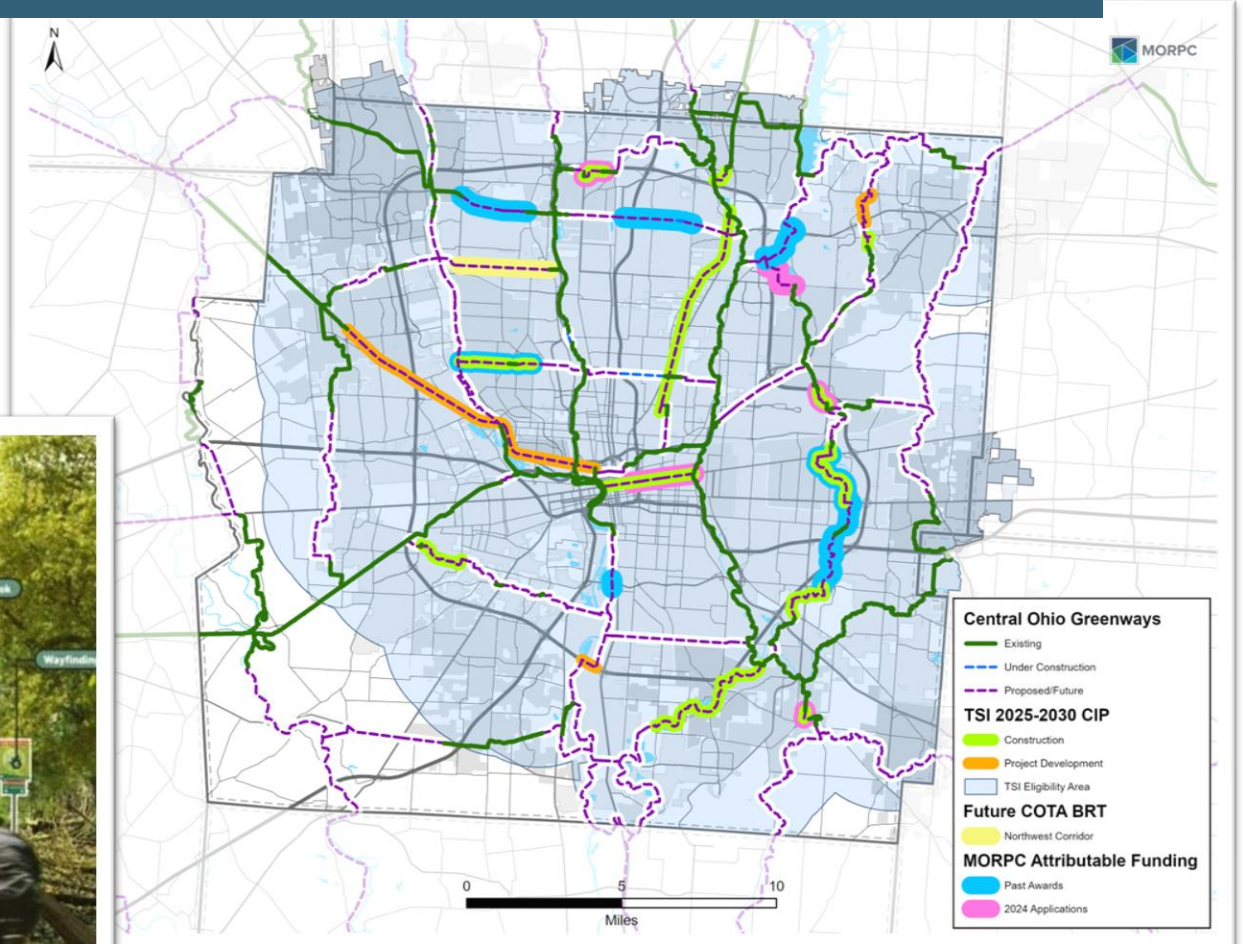

MORPC

EXPANDED REGIONAL TRAIL VISION

2025

- 335 miles of existing trails
- 667 miles of proposed trails
- 15 Counties

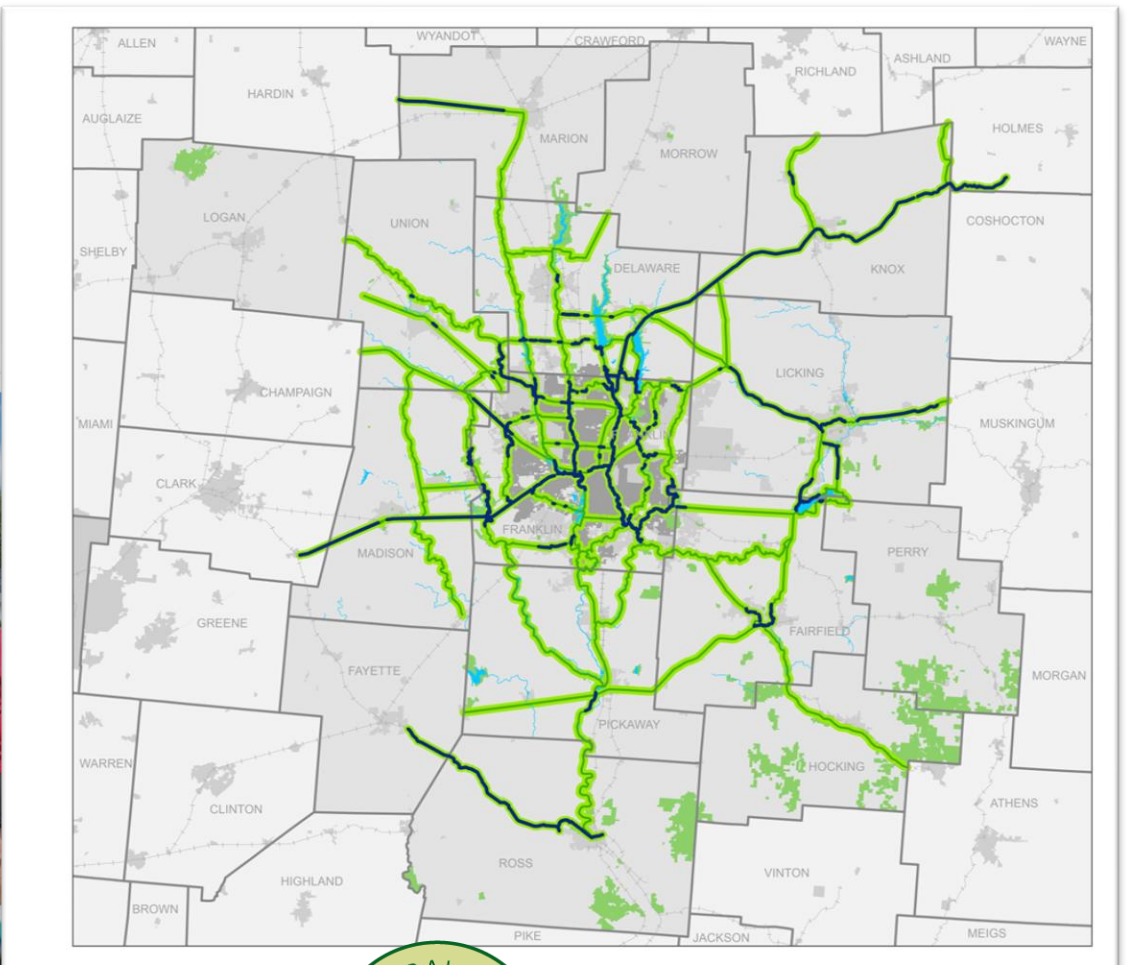

MORPC

GATEWAYS OF REGIONAL SIGNIFICANCE

A Gateway of Regional Significance is a premier trailhead located along a Trail of Regional Significance that provides and/or connects trail users to amenities, services, and information necessary to navigate the trail system.

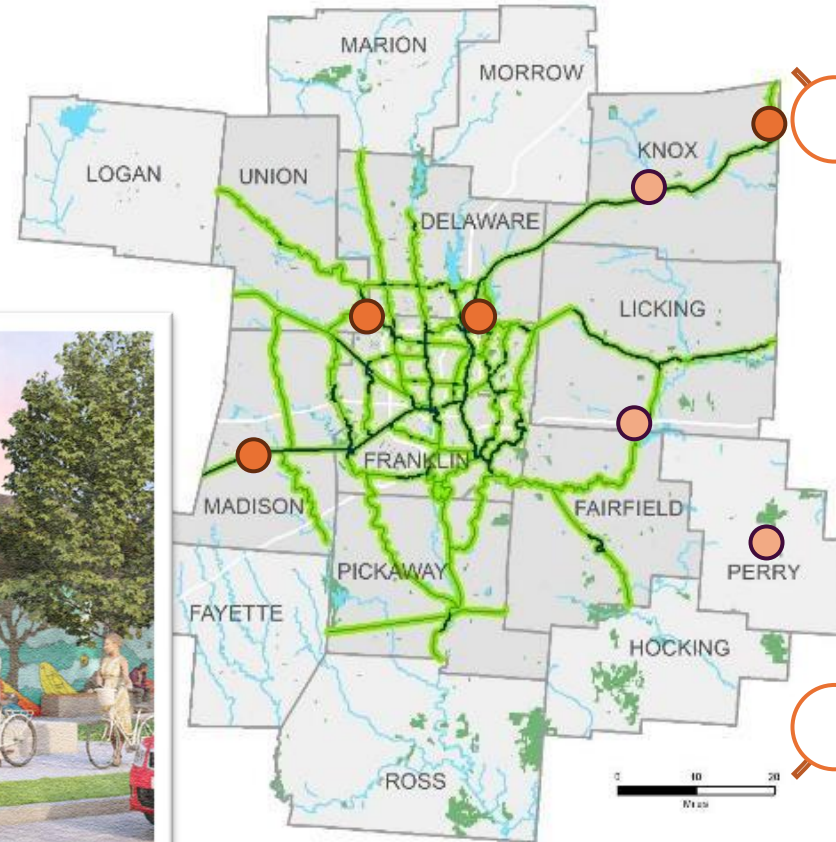

- Westerville
- Howard
- London
- Dublin
- Village of Shawnee
- Buckeye Lake
- Mt Vernon



MORPC

THANK YOU!

MELINDA VONSTEIN, AICP

Greenway Planning Studio Lead

Mid-Ohio Regional Planning Commission

T: 614.233.4222

Mvonstein@morpc.org

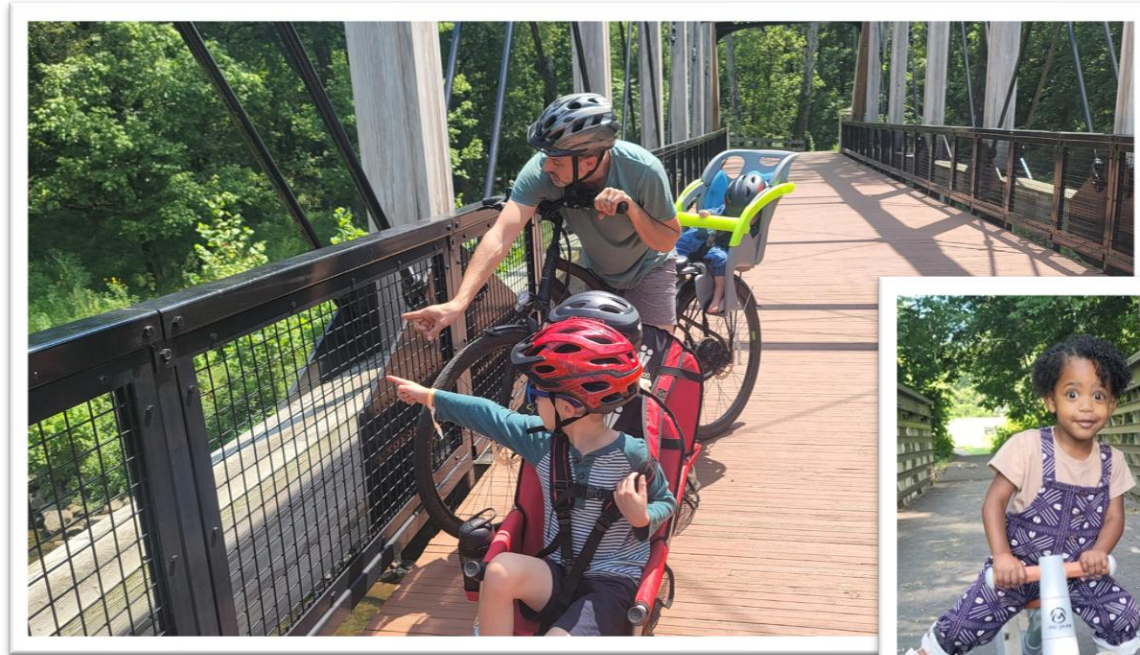

MORPC